

# Dire Straits - walkoflife

♩ = 172,000107

Percussion

Jazz Guitar

Jazz Guitar

Jazz Guitar

5-string Electric Bass

Percussive Organ

Rock Organ

♩ = 172,000107

Lead 5 (Charang)

7

Perc.

J. Gtr.

Perc. Organ

Organ

(C)1993 by Ediol  
(C)1993 by Ediol

11

14

17

21

Perc.

J. Gtr.

Perc. Organ

Organ

24

Perc.

J. Gtr.

Perc. Organ

Organ

26

Perc.

J. Gtr.

J. Gtr.

J. Gtr.

E. Bass

Perc. Organ

Organ

28

Perc.

J. Gtr.

J. Gtr.

J. Gtr.

E. Bass

Perc. Organ

Organ

30

32

Perc.

J. Gtr.

J. Gtr.

E. Bass

Perc. Organ

Organ

34

Perc.

J. Gtr.

J. Gtr.

J. Gtr.

E. Bass

Perc. Organ

Organ

36

Perc.

J. Gtr.

J. Gtr.

J. Gtr.

E. Bass

Perc. Organ

Organ

38

Perc.

J. Gtr.

J. Gtr.

E. Bass

Perc. Organ

Organ

40

42

Perc.

J. Gtr.

J. Gtr.

E. Bass

Organ

Lead 5

44

Perc.

J. Gtr.

E. Bass

Organ

Lead 5

46

Perc.

J. Gtr.

E. Bass

Organ

Lead 5

48

Perc.

J. Gtr.

E. Bass

Organ

Lead 5

50

Perc.

J. Gtr.

E. Bass

Organ

Lead 5

52

Perc.

J. Gtr.

E. Bass

Organ

Lead 5

54

Perc.

J. Gtr.

E. Bass

Organ

Lead 5

56

Perc.

J. Gtr.

E. Bass

Organ

Lead 5

58

Perc.

J. Gtr.

E. Bass

Organ

Lead 5

60

Perc.

J. Gtr.

E. Bass

Organ

Lead 5

62

Perc. J. Gtr. E. Bass Organ Lead 5

64

Perc. J. Gtr. E. Bass Organ Lead 5

66

Perc.

J. Gtr.

J. Gtr.

E. Bass

Perc. Organ

Organ

Lead 5

68

Perc.

J. Gtr.

J. Gtr.

E. Bass

Perc. Organ

Organ

70

72

74

Perc. J. Gtr. E. Bass Organ Lead 5

76

Perc. J. Gtr. E. Bass Lead 5

78

Perc. J. Gtr. E. Bass Lead 5

80

Perc. J. Gtr. E. Bass Lead 5

82

Perc. J. Gtr. E. Bass Organ Lead 5

84

Perc.

J. Gtr.

E. Bass

Organ

Lead 5

86

Perc.

J. Gtr.

E. Bass

Organ

Lead 5

88

Perc.

J. Gtr.

E. Bass

Organ

Lead 5

90

Perc.

J. Gtr.

E. Bass

Organ

Lead 5

92

Perc. J. Gtr. E. Bass Organ Lead 5

94

Perc. J. Gtr. E. Bass Organ Lead 5

96

Perc.

J. Gtr.

E. Bass

Organ

Lead 5

98

Perc.

J. Gtr.

J. Gtr.

E. Bass

Perc. Organ

Organ

Lead 5

100

102

104

Perc.

J. Gtr.

J. Gtr.

E. Bass

Perc. Organ

Organ

106

Perc.

J. Gtr.

J. Gtr.

E. Bass

Perc. Organ

Organ

108

Perc.

J. Gtr.

J. Gtr.

E. Bass

Perc. Organ

Organ

110

Perc.

J. Gtr.

J. Gtr.

E. Bass

Perc. Organ

Organ

112

114

116

Perc.

J. Gtr.

E. Bass

Organ

Lead 5

118

Perc.

J. Gtr.

E. Bass

Organ

Lead 5

120

Perc.

J. Gtr.

E. Bass

Organ

Lead 5

122

Perc.

J. Gtr.

E. Bass

Organ

Lead 5

124

Perc.

J. Gtr.

E. Bass

Organ

Lead 5

126

Perc.

J. Gtr.

E. Bass

Organ

Lead 5

128

130

132

Perc.

J. Gtr.

E. Bass

Organ

Lead 5

134

Perc.

J. Gtr.

E. Bass

Organ

Lead 5

136

Perc. J. Gtr. E. Bass Organ Lead 5

138

Perc. J. Gtr. J. Gtr. E. Bass Perc. Organ Organ Lead 5

140

Perc.

J. Gtr.

J. Gtr.

E. Bass

Perc. Organ

Organ

142

Perc.

J. Gtr.

J. Gtr.

E. Bass

Perc. Organ

Organ

144

Perc.

J. Gtr.

J. Gtr.

E. Bass

Perc. Organ

Organ

146

Perc.

J. Gtr.

J. Gtr.

E. Bass

Perc. Organ

Organ

148

Perc.

J. Gtr.

J. Gtr.

E. Bass

Perc. Organ

Organ

150

Perc.

J. Gtr.

J. Gtr.

E. Bass

Perc. Organ

Organ

152

154

156

Perc.

J. Gtr.

J. Gtr.

E. Bass

Perc. Organ

Organ

158

Perc.

J. Gtr.

J. Gtr.

E. Bass

Perc. Organ

Organ

160

Perc.

J. Gtr.

J. Gtr.

E. Bass

Perc. Organ

Organ

162

Perc.

J. Gtr.

J. Gtr.

E. Bass

Perc. Organ

Organ

164

166

168

Perc.

J. Gtr.

J. Gtr.

E. Bass

Perc. Organ

Organ

170

Perc.

J. Gtr.

J. Gtr.

E. Bass

Perc. Organ

Organ

172

Perc.

J. Gtr.

J. Gtr.

E. Bass

Perc. Organ

Organ

174

Perc.

J. Gtr.

J. Gtr.

E. Bass

Perc. Organ

Organ

176

Perc.

J. Gtr.

J. Gtr.

E. Bass

Perc. Organ

Organ

178

Perc.

J. Gtr.

E. Bass

Perc. Organ

Organ

180

Perc.

J. Gtr.

E. Bass

Perc. Organ

Organ

182

Perc.

J. Gtr.

E. Bass

Perc. Organ

Organ

184

185

# Dire Straits - walkoflife

## Percussion

♩ = 172,000107

9

15

21

26

29

32

35

38

41

44

(C)1993 by Ediroi  
(C)1993 by Ediroi

V.S.

47

50

53

57

60

63

66

69

72

75

Percussion

78

81

84

87

91

94

97

100

103

106

V.S.

109

112

115

118

121

124

128

132

135

138

141

144

147

150

154

157

160

163

166

170

V.S.

173

176

179

182

184

♩ = 172,000107

8

13

17

21

25

29

33

37

41

44

143

(C)1993 by Ediol  
(C)1993 by Ediol

♩ = 172,000107

25

27

29

31

34

36

39

41

24

(C)1993 by Ediroi  
(C)1993 by Ediroi

66

68

71

74

99

101

103

106

108

111

114 **24**

139

141

143

146

148

151

154

156

159

V.S.

162

164

167

170

172

175

177

9

♩ = 172,000107

**25**

27

29

31

33

35

37

39

41

43

(C)1993 by Ediroi  
(C)1993 by Ediroi

V.S.

45

47

49

51

53

55

59

61

63

65

87

91

93

95

97

99

101

103

105

107

V.S.

81

86

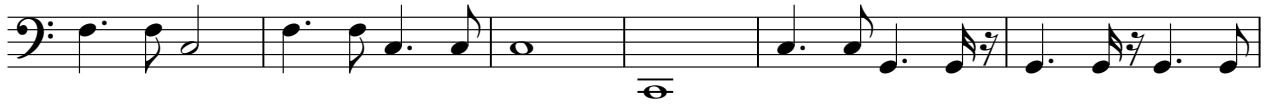

92

97

103

109

115

120

125

131

136

142

148

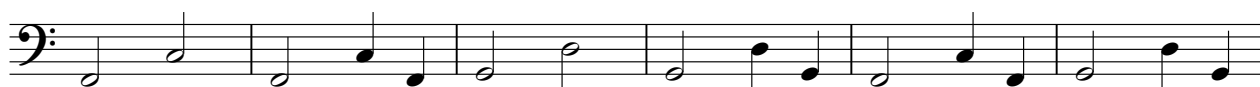

154

161

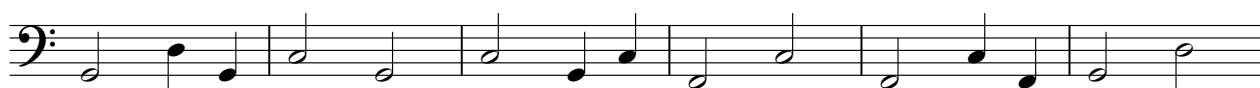

167

173

179

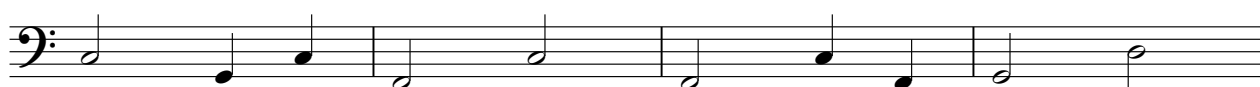

183

Percussive Organ

Dire Straits - walkoflife

♩ = 172,000107

(C)1993 by Ediroi  
(C)1993 by Ediroi

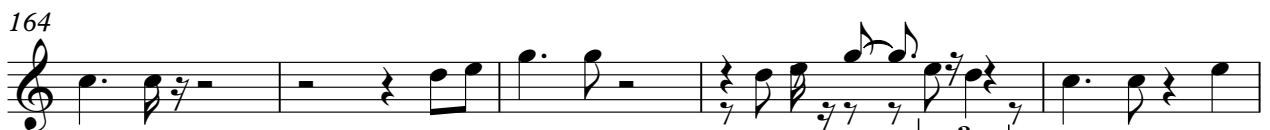
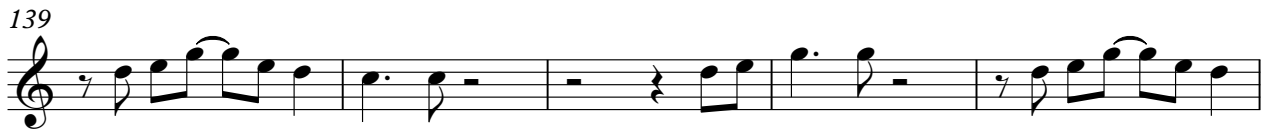

Percussive Organ

169

174

179

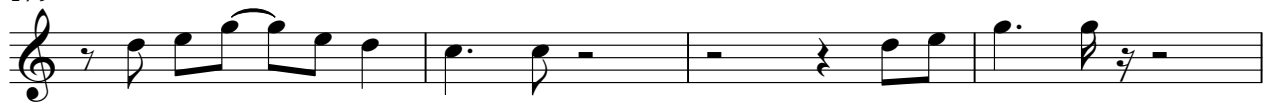

183

Rock Organ

Dire Straits - walkoflife

♩ = 172,000107

8

14

21

27

31

(C)1993 by Ediol  
(C)1993 by Ediol

Rock Organ

37

43

52

61

69

75

89

98

104

110

118

127

136

142

Rock Organ

149

155

160

166

173

179

183

Lead 5 (Charang)

Dire Straits - walkoflife

♩ = 172,000107

**40**

44

48

52

56

59

62

65

**5**

(C)1993 by EdiroI  
(C)1993 by EdiroI

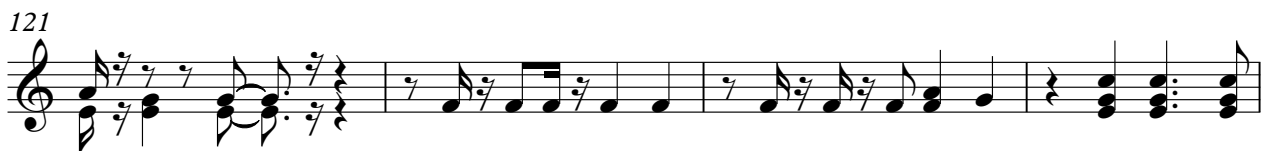
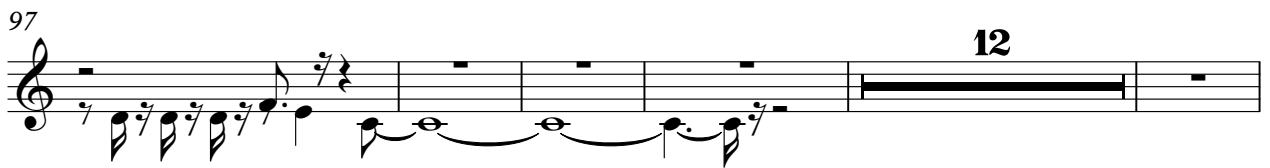

125

128

131

135

138

