

Dire Straits - Your Latest Trick

♩ = 131,004074

ALTO SAX

DRUMS

MUSIC BOX

MELODY

JAZZ GTR

MUTED GTR

JAZZ GTR

CLEAN GTR

FINGERDBAS

♩ = 131,004074

E.PIANO 2

+WINDCHIME

6

ALTO SAX

DRUMS

E.PIANO 2

9

ALTO SAX

DRUMS

E.PIANO 2

12

ALTO SAX

DRUMS

E.PIANO 2

15

ALTO SAX

DRUMS

MUSIC BOX

MUTED GTR

JAZZ GTR

FINGERDBAS

E.PIANO 2

18

ALTO SAX

DRUMS

MUSIC BOX

MUTED GTR

JAZZ GTR

FINGERDBAS

E.PIANO 2

21

ALTO SAX

DRUMS

MUSIC BOX

MELODY

MUTED GTR

CLEAN GTR

FINGERDBAS

E.PIANO 2

24

DRUMS

MELODY

JAZZ GTR

CLEAN GTR

FINGERDBAS

E.PIANO 2

26

DRUMS

MELODY

JAZZ GTR

CLEAN GTR

FINGERDBAS

E.PIANO 2

29

DRUMS

MELODY

JAZZ GTR

JAZZ GTR

CLEAN GTR

FINGERDBAS

E.PIANO 2

32

DRUMS

MELODY

JAZZ GTR

CLEAN GTR

FINGERDBAS

E.PIANO 2

35

DRUMS

MELODY

JAZZ GTR

CLEAN GTR

FINGERDBAS

E.PIANO 2

38

DRUMS

MUSIC BOX

MELODY

JAZZ GTR

JAZZ GTR

CLEAN GTR

FINGERDBAS

E.PIANO 2

41

DRUMS

MUSIC BOX

MELODY

JAZZ GTR

CLEAN GTR

FINGERDBAS

E.PIANO 2

44

MUSICAL SCORE FOR MULTIPLE INSTRUMENTS:

47

49

51

ALTO SAX

DRUMS

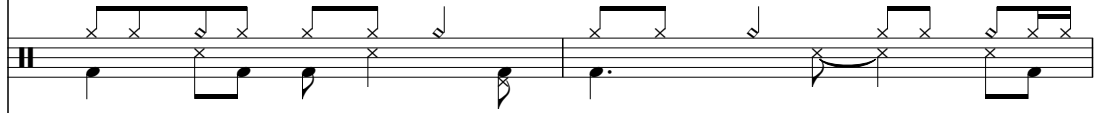

MUSIC BOX

JAZZ GTR

MUTED GTR

FINGERDBAS

E.PIANO 2

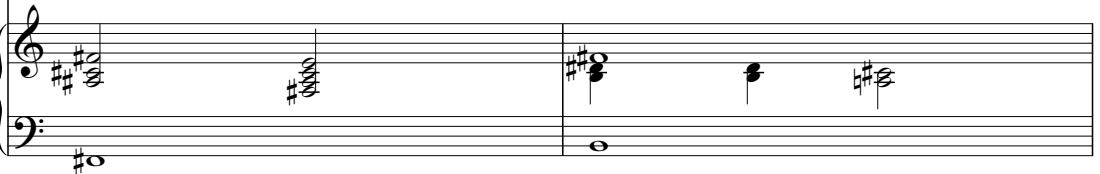

53

ALTO SAX

DRUMS

MUSIC BOX

MELODY

JAZZ GTR

MUTED GTR

JAZZ GTR

CLEAN GTR

FINGERDBAS

E.PIANO 2

56

58

61

DRUMS

MELODY

JAZZ GTR

JAZZ GTR

CLEAN GTR

FINGERDBAS

E.PIANO 2

64

DRUMS

MELODY

JAZZ GTR

CLEAN GTR

FINGERDBAS

E.PIANO 2

67

DRUMS

MELODY

JAZZ GTR

CLEAN GTR

FINGERDBAS

E.PIANO 2

70

DRUMS

MUSIC BOX

MELODY

JAZZ GTR

JAZZ GTR

CLEAN GTR

FINGERDBAS

E.PIANO 2

72

DRUMS

MUSIC BOX

MELODY

JAZZ GTR

JAZZ GTR

CLEAN GTR

FINGERDBAS

E.PIANO 2

Detailed description of the musical score: The score is for page 16, starting at measure 72. It features seven staves. The DRUMS staff uses a drum set icon and shows a complex rhythmic pattern with eighth and sixteenth notes. The MUSIC BOX staff is in treble clef with a key signature of one sharp (F#) and a melody of quarter and eighth notes. The MELODY staff is in treble clef with a key signature of one sharp (F#) and a melody of quarter and eighth notes. The first JAZZ GTR staff is in treble clef with a key signature of one flat (Bb) and contains whole rests. The second JAZZ GTR staff is in treble clef with a key signature of one sharp (F#) and contains eighth and quarter notes. The CLEAN GTR staff is in treble clef with a key signature of one sharp (F#) and contains chords and melodic lines. The FINGERDBAS staff is in bass clef with a key signature of one sharp (F#) and contains whole notes. The E.PIANO 2 staff is in grand staff (treble and bass clefs) with a key signature of one sharp (F#) and contains chords and melodic lines.

75

DRUMS

MUSIC BOX

MELODY

JAZZ GTR

JAZZ GTR

CLEAN GTR

FINGERDBAS

E.PIANO 2

Detailed description of the musical score: The score is for page 17, starting at measure 75. It features seven staves. The Drums staff shows a complex rhythmic pattern with various note values and rests. The Music Box staff has a melodic line with some rests. The Melody staff contains a series of chords and some melodic fragments. The two Jazz Gtr staves show different guitar textures, including chords and melodic lines. The Clean Gtr staff features a series of chords and some melodic lines. The Fingerdbas staff has a bass line with various note values and rests. The E.PIANO 2 staff has a piano accompaniment with chords and some melodic lines.

78

ALTO SAX

DRUMS

MUSIC BOX

MELODY

JAZZ GTR

MUTED GTR

JAZZ GTR

CLEAN GTR

FINGERDBAS

E.PIANO 2

Detailed description of the musical score: The score is for page 18, starting at measure 78. It features ten staves. The ALTO SAX staff has a treble clef and a key signature of one sharp (F#). The DRUMS staff uses a standard drum notation with 'x' marks for cymbals and vertical lines for other drums. The MUSIC BOX staff has a treble clef and a key signature of one sharp. The MELODY staff has a treble clef and a key signature of one sharp, featuring a triplet of eighth notes in measure 79. The JAZZ GTR staff has a treble clef and a key signature of one sharp. The MUTED GTR staff has a treble clef and a key signature of one sharp. The JAZZ GTR staff has a treble clef and a key signature of one sharp. The CLEAN GTR staff has a treble clef and a key signature of one sharp. The FINGERDBAS staff has a bass clef and a key signature of one sharp. The E.PIANO 2 staff has a grand staff (treble and bass clefs) and a key signature of one sharp.

80

ALTO SAX

DRUMS

MUSIC BOX

JAZZ GTR

MUTED GTR

JAZZ GTR

FINGERDBAS

E.PIANO 2

84

ALTO SAX

DRUMS

MUSIC BOX

JAZZ GTR

MUTED GTR

JAZZ GTR

FINGERDBAS

E.PIANO 2

86

ALTO SAX

DRUMS

MUSIC BOX

MELODY

JAZZ GTR

MUTED GTR

JAZZ GTR

CLEAN GTR

FINGERDBAS

E.PIANO 2

89

DRUMS

MELODY

JAZZ GTR

CLEAN GTR

FINGERDBAS

E.PIANO 2

91

DRUMS

MELODY

JAZZ GTR

CLEAN GTR

FINGERDBAS

E.PIANO 2

94

DRUMS

MELODY

JAZZ GTR

JAZZ GTR

CLEAN GTR

FINGERDBAS

E.PIANO 2

97

DRUMS

MELODY

JAZZ GTR

CLEAN GTR

FINGERDBAS

E.PIANO 2

100

DRUMS

MELODY

JAZZ GTR

JAZZ GTR

CLEAN GTR

FINGERDBAS

E.PIANO 2

103

DRUMS

MUSIC BOX

MELODY

JAZZ GTR

JAZZ GTR

CLEAN GTR

FINGERDBAS

E.PIANO 2

106

DRUMS

MUSIC BOX

MELODY

JAZZ GTR

CLEAN GTR

FINGERDBAS

E.PIANO 2

109

112

ALTO SAX

DRUMS

MUTED GTR

JAZZ GTR

FINGERDBAS

E.PIANO 2

114

ALTO SAX

DRUMS

MUTED GTR

JAZZ GTR

FINGERDBAS

E.PIANO 2

116

119

121

123

126

129

132

DRUMS

MUSIC BOX

MUTED GTR

JAZZ GTR

FINGERDBAS

E.PIANO 2

135

DRUMS

MUSIC BOX

MUTED GTR

JAZZ GTR

FINGERDBAS

E.PIANO 2

138

DRUMS

MUSIC BOX

MUTED GTR

JAZZ GTR

FINGERDBAS

E.PIANO 2

140

ALTO SAX

DRUMS

MUSIC BOX

MUTED GTR

JAZZ GTR

FINGERDBAS

E.PIANO 2

143

145

147

149

151

153

155 $\text{♩} = 129,004242$

ALTO SAX

DRUMS

MUSIC BOX

MUTED GTR

JAZZ GTR

FINGERDBAS

E.PIANO 2 $\text{♩} = 129,004242$

157 $\text{♩} = 124,000252$ $\text{♩} = 116,000313$ $\text{♩} = 107,001409000000$ $\text{♩} = 96,00000001396$ $\text{♩} = 81,000084$

ALTO SAX

DRUMS

MUSIC BOX

MUTED GTR

FINGERDBAS

E.PIANO 2 $\text{♩} = 124,000252$ $\text{♩} = 116,000313$ $\text{♩} = 107,001409000000$ $\text{♩} = 96,00000001396$ $\text{♩} = 81,000084$

159 $\text{♩} = 99,000099$ $\text{♩} = 91,000092$

ALTO SAX

DRUMS

JAZZ GTR

FINGERDBAS

E.PIANO 2

+WINDCHIME

161 $\text{♩} = 99,000099$

ALTO SAX

DRUMS

JAZZ GTR

FINGERDBAS

E.PIANO 2

162

ALTO SAX

DRUMS

JAZZ GTR

FINGERDBAS

E.PIANO 2

163

ALTO SAX

JAZZ GTR

FINGERDBAS

E.PIANO 2

ALTO SAX

Dire Straits - Your Latest Trick

♩ = 131,004074

5

9

13

17

21

22

46

50

54

21

ALTO SAX

78

82

86

22

111

115

118

120

122

125

14

142

146

150

♩ = 129,004242 ♩ = 124,000252 ♩ = 116,000219

154

158

164

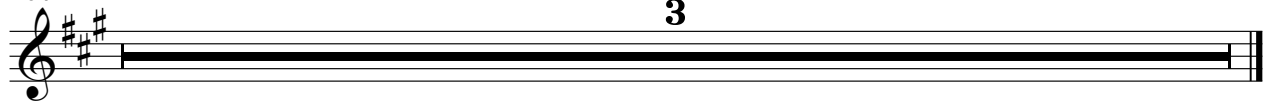

Dire Straits - Your Latest Trick

DRUMS

♩ = 131,004074
2

6

10

14

18

22

26

30

34

38

V.S.

42

42

46

46

50

50

54

54

58

58

62

62

66

66

70

70

74

74

78

78

DRUMS

82

86

90

94

98

102

106

110

114

118

V.S.

DRUMS

122

126

130

134

138

142

146

150

154

158

DRUMS

♩ = 99,000099

161

6 6 6 6 6 6 6 6

164

3

♩ = 131,004074

14

19

24

15

44

48

51

53

16

146

149

151

154

♩ = 129,004242

♩ = 124,000252 ♩ = 116,000313 ♩ = 107,0004090000 ♩ = 96,0002001396 ♩ = 81,000084

157

159 ♩ = 99,000099 ♩ = 91,000092 ♩ = 99,000099

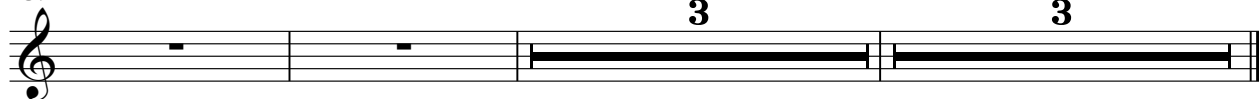

Dire Straits - Your Latest Trick

MELODY

♩ = 131,004074

21

25

30

35

39

43

47

57

60

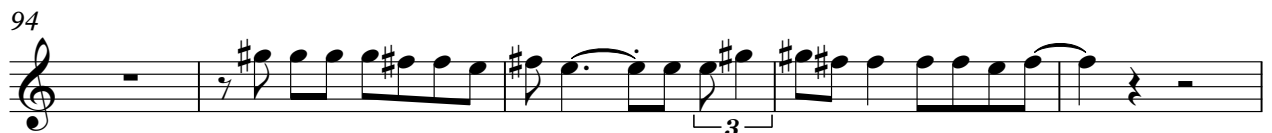

MELODY

♩ = 129,004 2424 (116) 2009 2009 2008 499 ♩ = 91,000,002 099

3

111

45

3

164

3

♩ = 131,004074

29 #8 7 #8 #8

41 4

50 7 #8

63 7 #8 4

78

85 7 #8 7 #8 #8

104 4 45

156 ♩ = 129,00424124,00252070029199,00100084099 = 91,000092 ♩ = 99,000099

3

164 3

MUTED GTR

Dire Straits - Your Latest Trick

♩ = 131,004074

14

17

20

23

24

49

52

55

24

81

84

86

24

141

144

147

150

153

156 ♩ = 129,004242 ♩ = 124,000252 ♩ = 116,000302419 = 109,000000396 ♩ = 81,000001

159 ♩ = 99,000099 ♩ = 91,000092 ♩ = 99,000099

♩ = 131,004074

16

20

26

31

36

41

45

8

55

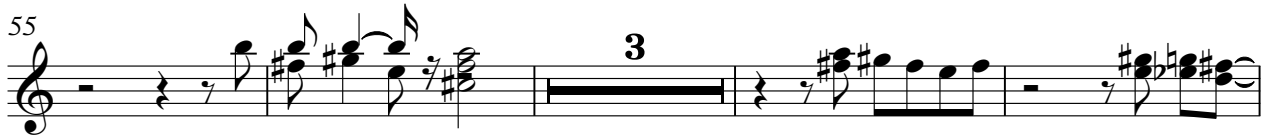

62

67

72

76

82

89

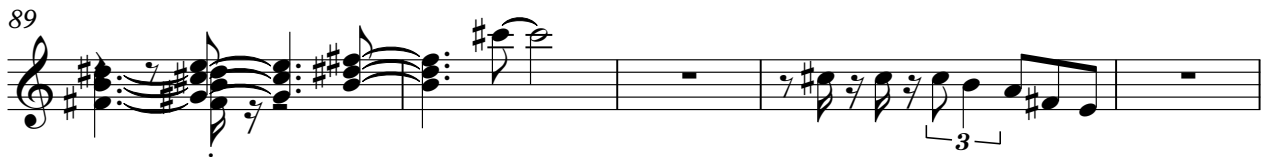

94

99

104

108

2

114

4

122

2

128

6

132

6

136

6

139

3

141

6

146

4

154

♩ = 129,004242 ♩ = 124,0025203130924100084

4

159 ♩ = 99,000099

JAZZ GTR

3

3

3

160 ♩ = 91,000092

♩ = 99,000099

3

164

3

♩ = 131,004074

21

25

3

28

32

36

40

44

7

54

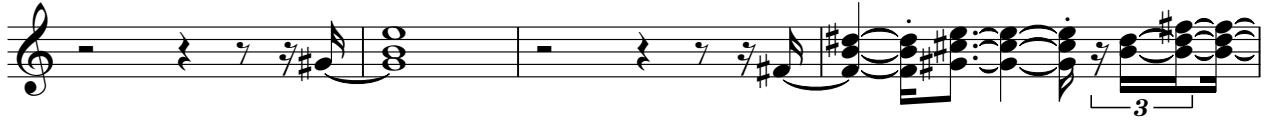

58

62

66

71

75

79

89

92

96

100

104

108

156

$\bullet = 129,00424124,0025207002319,00100084099 = 91,000092 \bullet = 99,000099$

164

♩ = 131,004074

14

19

25

31

36

42

49

54

60

65

V.S.

70

77

82

87

92

97

102

109

114

119

124

129

134

138

142

147

152

♩ = 129,004242

157

♩ = 124,00015200031070094990000000849,001000092 ♩ = 99,000099

164

3

♩ = 131,004074

6

12

18

24

29

33

72

76

81

87

92

96

101

107

111

116

121

127

132

137

143

147

152

156

♩ = 129,004242

♩ = 124,000252 ♩ = ♯16,10009034 ♯19 100,00000000 ♯92,000084

V.S.

6 ♩ = 99,000099

159

3 E.PIANO 2

♩ = 91,000092

161 ♩ = 99,000099

3

162

3 3 3 3 3

163

2 2

+WINDCHIME

Dire Straits - Your Latest Trick

♩ = 131,004074 **155** ♩ = 129,004242 ♩ = 124,001252 ♩ = 107,00107,00

158 = 100,000000 100,000000 99,000000 99,000000 ♩ = 91,000092 ♩ = 99,000099