

Discarada - Somos Loucos

♩ = 97,999985

Percussion

5-string Electric Bass

Bandoneon

Bandoneon

Bandoneon

♩ = 97,999985

5

Perc.

E. Bass

Band.

Band.

Band.

9

13

17

Perc.

E. Bass

A.

Band.

Band.

21

Perc.

E. Bass

Band.

Band.

25

Perc.

E. Bass

Band.

Band.

29

Perc. E. Bass Band. Band.

33

Perc. E. Bass Band. Band.

37

Perc. E. Bass Band. Band.

41

Perc.

E. Bass

Band.

Band.

Band.

45

Perc.

E. Bass

Band.

Band.

Band.

48

Perc.

E. Bass

Band.

Band.

Band.

51

Perc.

E. Bass

Band.

Band.

Band.

55

59

63

Perc. E. Bass Band. Band. Band.

67

Perc. E. Bass Band. Band. Band.

71

Perc.

E. Bass

A.

Band.

Band.

75

Perc.

E. Bass

A.

Band.

Band.

79

Perc.

E. Bass

Band.

Band.

83

Perc.

E. Bass

Band.

Band.

87

Perc.

E. Bass

Band.

Band.

91

Perc.

E. Bass

Band.

Band.

95

Perc.

E. Bass

Band.

Band.

99

Perc.

E. Bass

Band.

Band.

Band.

103

Perc.

E. Bass

Band.

Band.

Band.

106

Perc.

E. Bass

Band.

Band.

Band.

110

Perc.

E. Bass

Band.

Band.

Band.

114

Perc.

E. Bass

Band.

Band.

Band.

118

Perc.

E. Bass

Band.

Band.

Band.

122

Perc.

E. Bass

Band.

Band.

Band.

126

Perc.

E. Bass

A.

Band.

Band.

Band.

130

Perc. 

E. Bass 

A. 

Band. 

Band. 

134

Perc. 

E. Bass 

Band. 

Band. 

138

Perc. 

E. Bass 

Band. 

Band. 

142

Perc.

E. Bass

Band.

Band.

146

Perc.

E. Bass

Band.

Band.

150

Perc.

E. Bass

Band.

Band.

Band.

153

Perc.

E. Bass

Band.

Band.

Band.

156

Perc.

E. Bass

Band.

Band.

Band.

160

Perc.

E. Bass

Band.

Band.

Band.

164

Perc.

E. Bass

Band.

Band.

Band.

168

172

Discarada - Somos Loucos

Percussion

♩ = 97,999985

V.S.

52

57

62

67

72

77

82

87

92

97

Percussion

102

107

112

117

122

127

132

137

142

147

V.S.

Percussion

152

157

162

167

171

Discarada - Somos Loucos

5-string Electric Bass

♩ = 97,999985

V.S.

Discarada - Somos Loucos

Alto

♩ = 97,999985

13 2

19

51 2

75

51

129

2 42

Bandoneon

Discarada - Somos Loucos

♩ = 97,999985

2

7

12

17

22

27

32

37

42

47

V.S.

152

157

162

167

171

Bandoneon

Discarada - Somos Loucos

♩ = 97,999985

2

7

12

17

22

27

31

35

39

V.S.

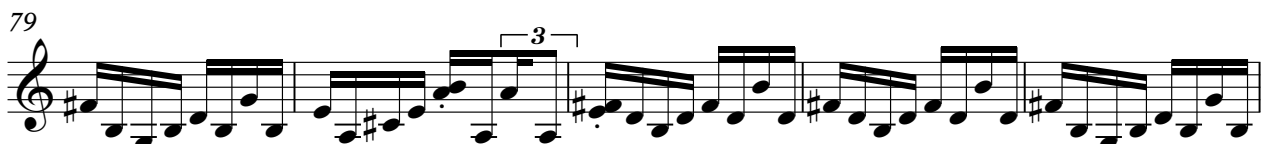

84

88

92

96

100

104

108

112

116

V.S.

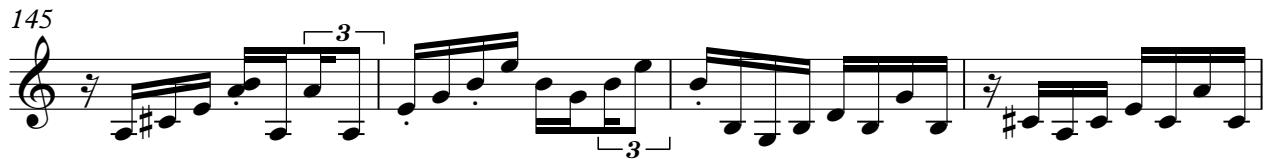
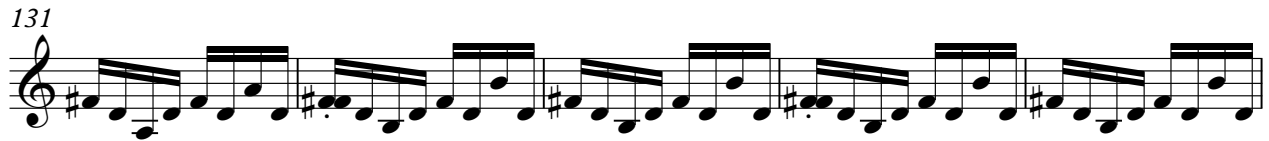

161

165

170

173

Bandoneon

Discarada - Somos Loucos

♩ = 97,999985

2

7

12

31

47

52

58

63

67

31

101

106

112

118

123

150

155

161

167

171

