

Disney's Jungle Book (Terry Gilkyson) - Bare Necessities

♩ = 201,000305

11

20

26

32

Cl.

Tba.

Perc.

Ban.

Syn. Str.

Syn. Str.

FX 5

Solo

38

Tba.

Perc.

Ban.

Syn. Br.

FX 5

Solo

42

Tba.

Perc.

Ban.

Syn. Br.

FX 5

Solo

46

50

54

57

Tba. Perc. Ban. Syn. Br. FX 5 Solo

61

Tba. Perc. Ban. FX 5 Solo

65

Tba. Perc. Ban. FX 5 Solo

69

Tba. Perc. Ban. Syn. Br. FX 5 Solo

73

Tba. Perc. Ban. Syn. Br. Solo

76

Tba. Perc. Ban. Syn. Br. FX 5 Solo

91

95

99

103

Tba. Perc. Ban. Syn. Br. FX 5 Solo

107

Tba. Perc. Ban. Syn. Br. FX 5 Solo

111

Tba. Perc. Ban. FX 5 Solo

115

Tba.

Perc.

Ban.

Syn. Br.

FX 5

Solo

119

Tba.

Perc.

Ban.

Syn. Br.

Solo

123

Tba.

Perc.

Ban.

Syn. Br.

FX 5

Solo

144

Tbn.
Tba.
Perc.
Ban.
Solo

149

Tbn.
Perc.
Ban.
Solo

153

Tbn.
Perc.
Ban.
Solo

157

Tbn.
Perc.
Ban.
Solo

160

Tba.

Perc.

Ban.

Syn. Br.

Solo

164

Tba.

Perc.

Ban.

Syn. Br.

Solo

168

Tba.

Perc.

Ban.

Syn. Br.

Solo

172

Tba.

Perc.

Ban.

Syn. Br.

Solo

176

Tba. Perc. Ban. Syn. Br. Solo

179

Tba. Perc. Ban. Syn. Br. Solo

184

Tba. Perc. Ban. Syn. Br. Solo

188

Tba. Perc. Ban. Syn. Br. Solo

193

Tba. Perc. Ban. Syn. Br. Solo

197

Tba. Perc. Ban. Syn. Br. Solo

201

Tba. Perc. Ban. Syn. Br. Solo

205

Tba. Perc. FX 5 Solo

209

Tba. Perc. Ban. FX 5 Solo

213

Tba. Perc. Ban. Syn. Br. FX 5 Solo

218

Tba. Perc. Ban. Syn. Br. Solo

222

Tba. Perc. Ban. FX 5 Solo

226

Tba. Perc. Ban. Syn. Br. FX 5 Solo

230

Tba. Perc. Ban. Syn. Br. FX 5 Solo

234

238

240

Clarinet in B \flat

Disney`s Jungle Book (Terry Gilkyson) - Bare Necessiti

♩ = 201,000305

17

21

24

27

31

36

205

Trombone

Disney`s Jungle Book (Terry Gilkyson) - Bare Necessiti

♩ = 201,000305 **130**

134

138

142

145 **96**

Tuba

Disney`s Jungle Book (Terry Gilkyson) - Bare Necessiti

♩ = 201,000305

35

38

42

46

50

54

58

62

66

69

V.S.

73

76

80

84

88

93

97

102

106

110

114

118

122

126

130

135

139

143

148

151

V.S.

154

157

160

164

168

171

174

178

184

189

194

199

204

208

212

217

222

227

231

235

V.S.

Percussion

Disney`s Jungle Book (Terry Gilkyson) - Bare Necessiti

♩ = 201,000305

34

38

43

48

54

60

66

71

77

83

V.S.

88

93

99

105

111

117

123

129

134

139

144

149

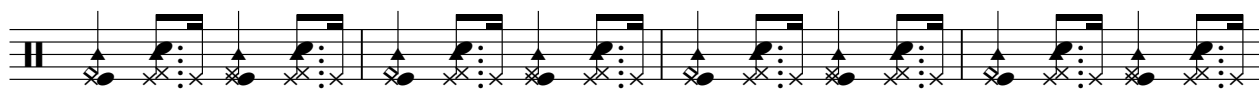

153

157

161

165

169

173

177

182

187

192

197

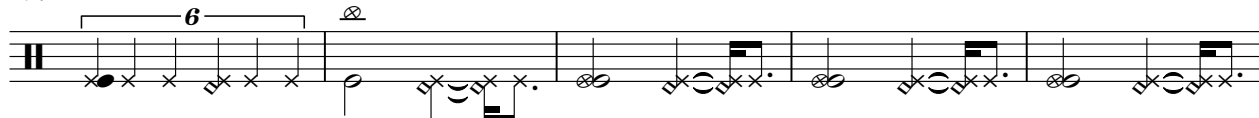

202

207

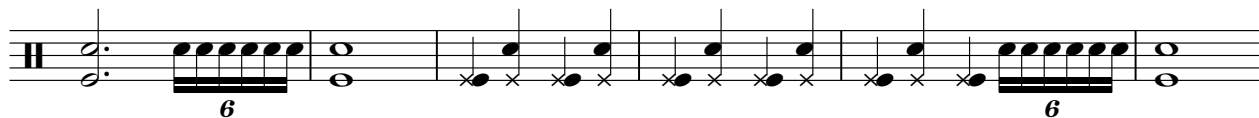

213

219

224

230

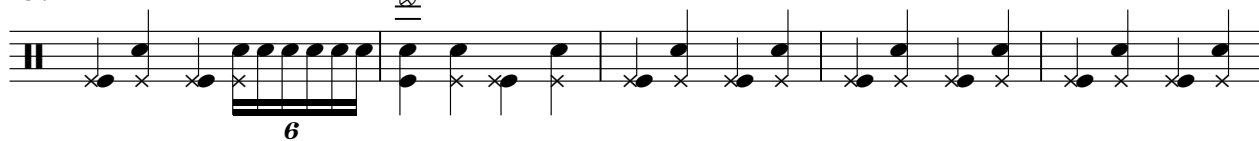

Percussion

235

239

Disney`s Jungle Book (Terry Gilkyson) - Bare Necessiti

Banjo

♩ = 201,000305

35

38

41

45

49

53

56

59

62

66

V.S.

Banjo

70

73

76

80

84

87

90

94

98

102

105

108

111

115

119

122

125

129

133

136

V.S.

140

144

148

153

157

161

166

170

174

178

183

188

193

197

201

205

212

216

220

224

V.S.

6

Banjo

227

230

233

236

239

Synth Brass

Disney`s Jungle Book (Terry Gilkyson) - Bare Necessiti

♩ = 201,000305

40

44 6

53

57 9

69

73

76 13

92 5

101

105 9

117

121

125

37

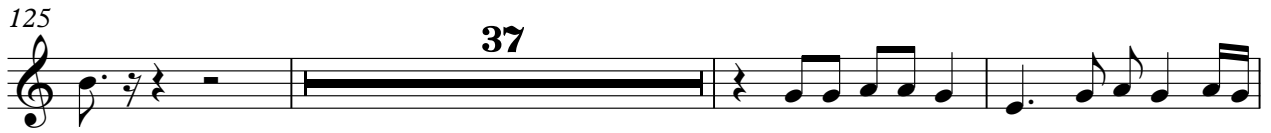

165

169

173

176

179

184

190

195

199

204

10

218

222

7

233

237

240

Synth Strings

Disney`s Jungle Book (Terry Gilkyson) - Bare Necessiti

♪ = 201,000305

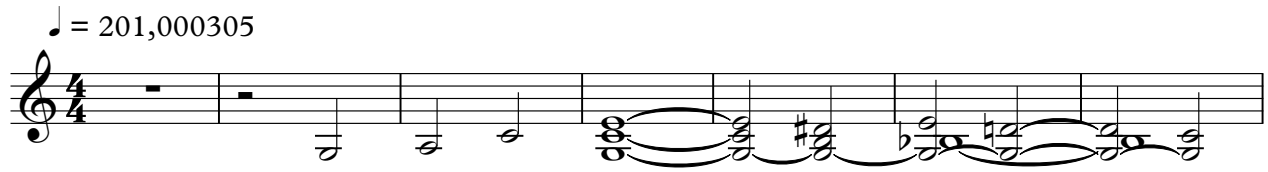

8

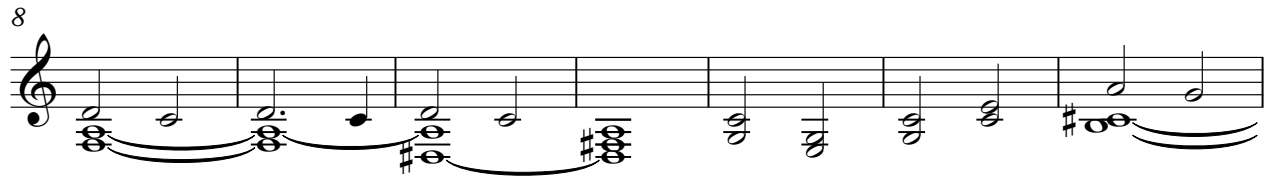

15

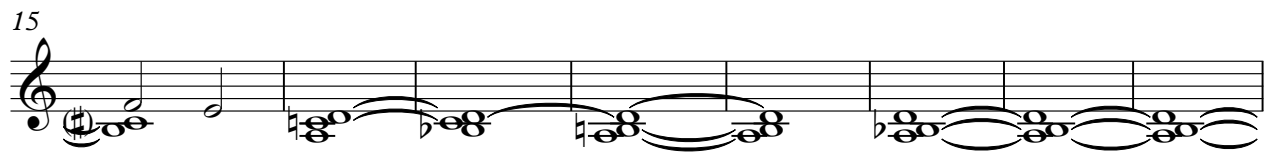

23

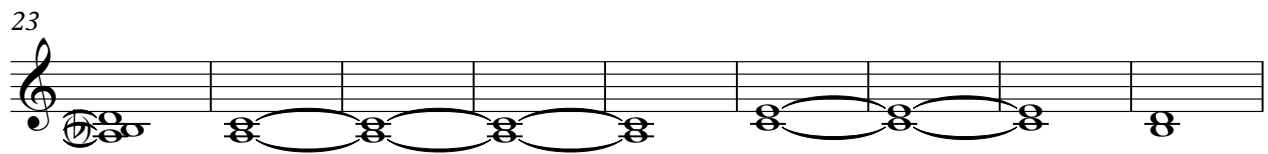

32

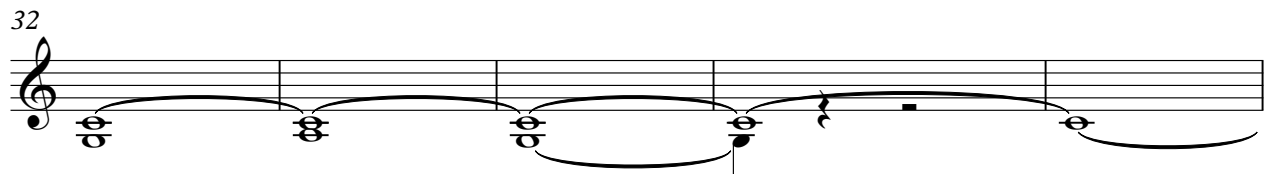

37

205

Synth Strings

Disney`s Jungle Book (Terry Gilkyson) - Bare Necessiti

♩ = 201,000305

3

12

21

30

35

207

♩ = 201,000305

34

38

43

47

51

55

59

63

66

68

7

77

82

86

90

95

99

103

107

111

114

118 **7**

128 **75**

206

210

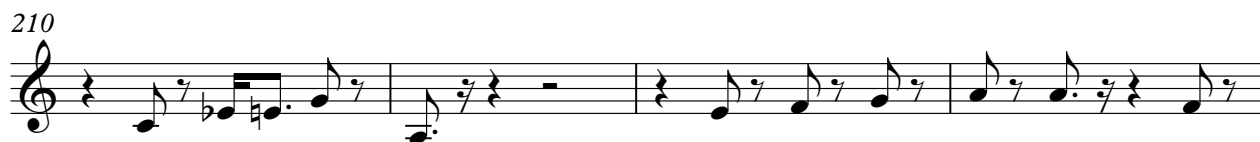

214 **6**

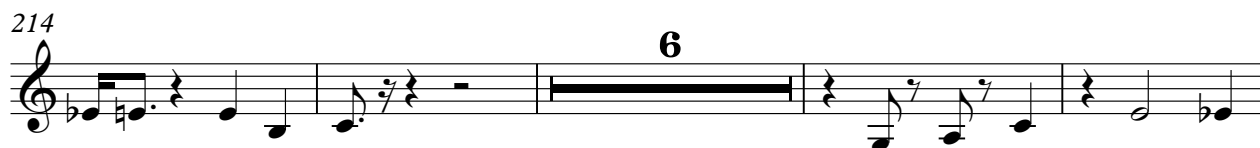

224 **3**

228 **3**

233 **3**

237

240

Disney`s Jungle Book (Terry Gilkyson) - Bare Necessiti

Solo

♩ = 201,000305

35

39

43

47

50

54

57

60

64

68

V.S.

Solo

178

181

185

189

192

196

200

203

207

212

217

221

225

229

233

237

240
