

Disney's Little Mermaid - Under The Sea

0.0"
1.1,00
Under the sea - Disney's Little Mermaid

♩ = 200,000000

flute

channel 13

StDr accomp

marimba/vibe

channel 14

bass

channel 15

flute

channel 13

StDr accomp

marimba/vibe

channel 14

bass

channel 15

flute

channel 13

StDr melody

StDr accomp

marimba/vibe

channel 14

guitar/B3

bass

channel 15

11

channel 13

StlDrmelodyNoroll

marimba/vibe

channel 14

guitar/B3

bass

channel 15

14

channel 13

StlDrmelodyNoroll

marimba/vibe

channel 14

guitar/B3

bass

channel 15

17

channel 13

StlDrmelodyNoroll

marimba/vibe

channel 14

guitar/B3

bass

channel 15

20

flute

channel 13

StlDrmelodyNoroll

marimba/vibe

channel 14

guitar/B3

bass

channel 15

22

flute

channel 13

StlDrmelodyNoroll

marimba/vibe

channel 14

guitar/B3

bass

channel 15

23

channel 13

StlDrmelodyNoroll

channel 14

guitar/B3

bass

channel 15

harp

flute

channel 13

horns

StlDrmelodyNoroll

marimba/vibe

channel 14

guitar/B3

bass

channel 15

harp

strings

27

flute

channel 13

StlDrmelodyNoroll

marimba/vibe

channel 14

guitar/B3

bass

channel 15

flute

StlDrmelodyNoroll

marimba/vibe

channel 14

guitar/B3

bass

channel 15

32

flute

horns

StlDrmelodyNoroll

marimba/vibe

channel 14

guitar/B3

bass

channel 15

flute

channel 13

horns

StlDrmelodyNoroll

marimba/vibe

channel 14

guitar/B3

bass

channel 15

flute

channel 13

StDr melodyNoroll

StDr accomp

marimba/vibe

channel 14

guitar/B3

bass

channel 15

42

channel 13

StlDrmelodyNoroll

StDr accomp

marimba/vibe

channel 14

guitar/B3

bass

channel 15

45

channel 13

StlDrmelodyNoroll

marimba/vibe

channel 14

guitar/B3

bass

channel 15

48

channel 13

StlDrmelodyNoroll

marimba/vibe

channel 14

guitar/B3

bass

channel 15

51

flute

channel 13

StlDrmelodyNoroll

marimba/vibe

channel 14

guitar/B3

bass

channel 15

54

channel 13

StlDrmelodyNoroll

marimba/vibe

channel 14

guitar/B3

bass

channel 15

57

flute

channel 13

StlDrmelodyNoroll

marimba/vibe

channel 14

guitar/B3

bass

channel 15

61

flute

channel 13

horns

StlDrmelodyNoroll

marimba/vibe

channel 14

bass

channel 15

64

flute

channel 13

horns

StlDrmelodyNoroll

marimba/vibe

channel 14

bass

channel 15

67

flute

channel 13

horns

StlDrmelodyNoroll

marimba/vibe

channel 14

bass

channel 15

70

channel 13

horns

StlDrmelodyNoroll

marimba/vibe

channel 14

bass

channel 15

72

channel 13

horns

StlDrmelodyNoroll

marimba/vibe

channel 14

bass

channel 15

75

channel 13

horns

StlDrmelodyNoroll

marimba/vibe

channel 14

bass

channel 15

harmony snail

78

channel 13

horns

StlDrmelodyNoroll

marimba/vibe

channel 14

bass

channel 15

harmony snail

81

channel 13

StlDrmelodyNoroll

marimba/vibe

channel 14

bass

channel 15

harmony snail

84

channel 13

StlDrmelodyNoroll

marimba/vibe

channel 14

bass

channel 15

harmony snail

channel 13

horns

StlDrmelodyNoroll

marimba/vibe

channel 14

bass

channel 15

harmony snail

89

flute

channel 13

StlDrmelodyNoroll

marimba/vibe

channel 14

guitar/B3

bass

channel 15

harmony snail

harp

channel 13

horns

StlDrmelodyNoroll

marimba/vibe

channel 14

guitar/B3

bass

channel 15

96

channel 13

StlDrmelodyNoroll

sax

marimba/vibe

channel 14

guitar/B3

bass

channel 15

flute

channel 13

horns

StlDrmelodyNoroll

marimba/vibe

channel 14

guitar/B3

bass

channel 15

102

channel 13

StlDrmelodyNoroll

sax

marimba/vibe

channel 14

guitar/B3

bass

channel 15

strings

channel 13

horns

StlDrmelodyNoroll

marimba/vibe

channel 14

guitar/B3

bass

channel 15

strings

108

flute

channel 13

StlDrmelodyNoroll

marimba/vibe

channel 14

bass

channel 15

strings

111

flute

channel 13

StlDrmelodyNoroll

marimba/vibe

channel 14

bass

channel 15

strings

114

flute

channel 13

StlDrmelodyNoroll

marimba/vibe

channel 14

bass

channel 15

strings

116

channel 13

StlDrmelodyNoroll

marimba/vibe

channel 14

bass

channel 15

strings

118

channel 13

StlDrmelodyNoroll

marimba/vibe

channel 14

bass

channel 15

strings

120

flute

channel 13

StlDrmelodyNoroll

StDr accomp

marimba/vibe

channel 14

bass

channel 15

strings

123

flute

channel 13

StDr accomp

marimba/vibe

channel 14

bass

channel 15

126

flute

channel 13

horns

StIDrmelodyNoroll

StDr accomp

marimba/vibe

channel 14

bass

channel 15

strings

129

channel 13

StlDrmelodyNoroll

marimba/vibe

channel 14

bass

channel 15

harmony snail

131

channel 13

StlDrmelodyNoroll

marimba/vibe

channel 14

bass

channel 15

harmony snail

133

channel 13

StlDrmelodyNoroll

marimba/vibe

channel 14

bass

channel 15

harmony snail

135

channel 13

StlDrmelodyNoroll

marimba/vibe

channel 14

bass

channel 15

harmony snail

137

channel 13

StlDrmelodyNoroll

marimba/vibe

channel 14

bass

channel 15

harmony snail

140

channel 13

StlDrmelodyNoroll

marimba/vibe

channel 14

bass

channel 15

harmony snail

142

flute

channel 13

StlDrmelodyNoroll

StDr accomp

marimba/vibe

channel 14

bass

channel 15

harmony snail

flute

channel 13

StlDrmelodyNoroll

StDr accomp

marimba/vibe

channel 14

bass

channel 15

strings

148

flute

channel 13

StlDrmelodyNoroll

StDr accomp

marimba/vibe

channel 14

bass

channel 15

strings

152

channel 13

StlDrmelodyNoroll

channel 14

bass

channel 15

strings

flute

channel 13

horns

StIDrmelodyNoroll

StDr accomp

marimba/vibe

channel 14

bass

channel 15

strings

157

flute

channel 13

horns

StIDrmelodyNoroll

StDr accomp

marimba/vibe

channel 14

bass

channel 15

strings

Disney's Little Mermaid - Under The Sea

flute

♩ = 200,000000

3

7

12

22

3

32

40

13

4

60

68

23

9

102

6

110

3

6

2

flute

121

125

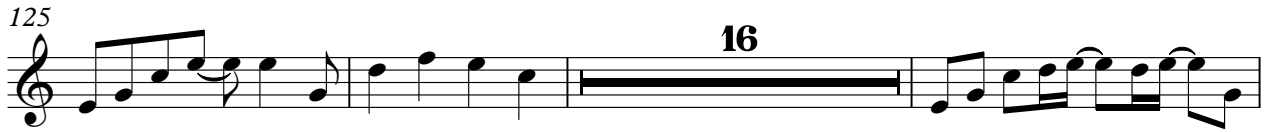

144

155

Disney's Little Mermaid - Under The Sea

channel 13

♩ = 200,000000

3

7

10

14

18

22

26

30

35

38

3

44

48

52

56

60

65

70

74

79

84

88

92

96

100

104

108

112

116

120

124

Disney's Little Mermaid - Under The Sea

horns

♩ = 200,000000

23 7

34 23

61

66

71

76 7

87 6 4

100 5 19

127 26

155

♩ = 200,000000

8

12

16

20

24

29

34

38

3

88

92

96

100

104

108

113

117

120

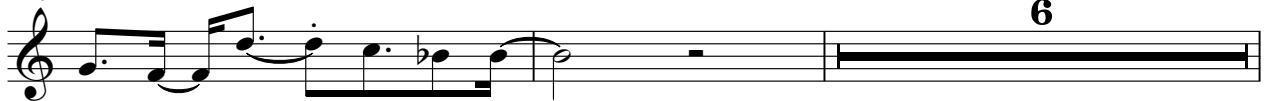

128

133

138

142

147

151

154

♩ = 200,000000

6 31

40

44 77

124 16

143 2

149 6

157

Disney`s Little Mermaid - Under The Sea

sax

♩ = 200,000000

96

96

99

3

56

99

marimba/vibe

Disney's Little Mermaid - Under The Sea

♩ = 200,000000

26

29

32

36

40

44

48

52

56

62

64

66

68

70

72

74

76

78

80

82

84

86

88

92

98

103

108

110

112

114

116

118

120

123

♩ = 200,000000

20

22

23

25

28

30

32

35

38

41

45

49

53

57

62

64

66

68

70

72

74

76

78

80

82

84

86

88

92

97

101

105

108

110

112

114

116

137

139

141

143

146

150

156

Disney`s Little Mermaid - Under The Sea

♩ = 200,000000

8

11

14

17

20

23

27

31

34

37

4

2

guitar/B3

44

52

60

31

97

104

52

Disney's Little Mermaid - Under The Sea

bass

♩ = 200,000000

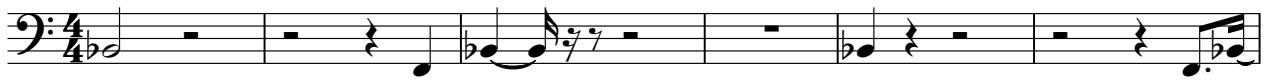

7

11

16

20

25

29

33

37

39

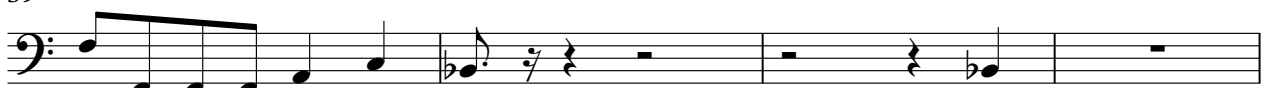

43

47

52

57

61

65

69

73

77

82

86

90

96

101

105

110

114

118

123

128

V.S.

132

136

140

144

149

153

♩ = 200,000000

43

47

52

57

61

65

69

73

77

82

86

90

96

101

105

110

114

117

122

127

V.S.

131

135

139

143

148

152

155

♩ = 200,000000

74

79

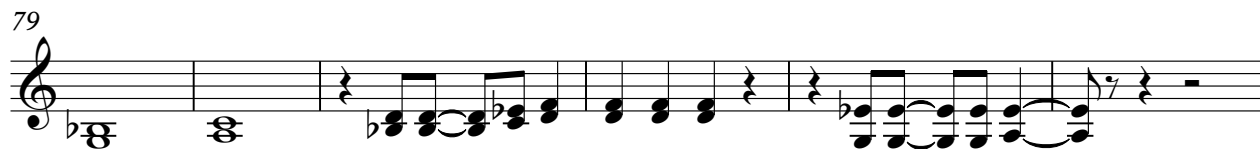

85

89

39

132

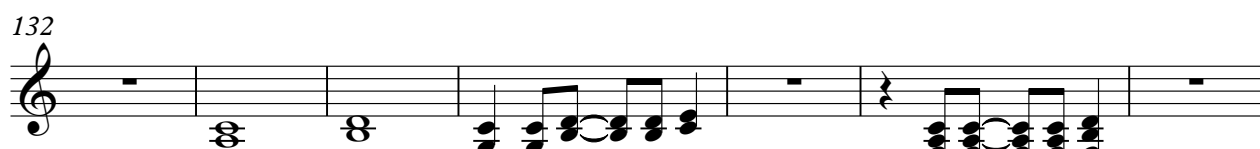

139

142

15

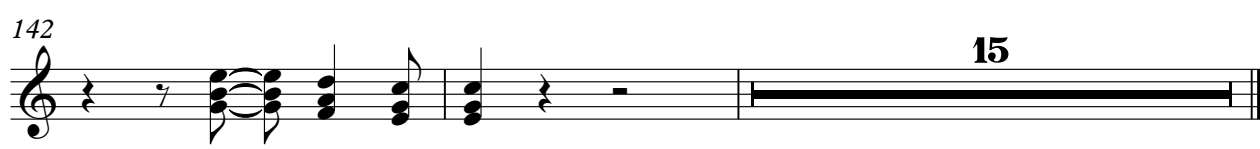

harp

Disney's Little Mermaid - Under The Sea

♩ = 200,000000

22

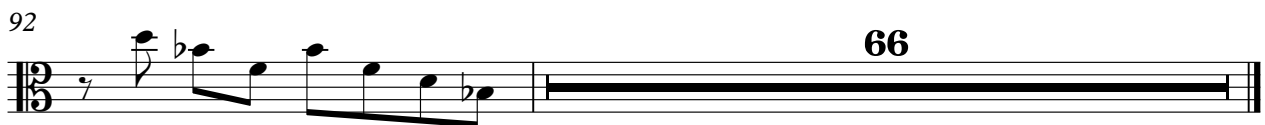
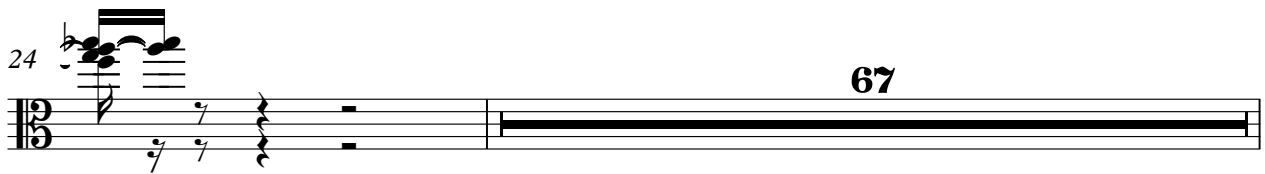
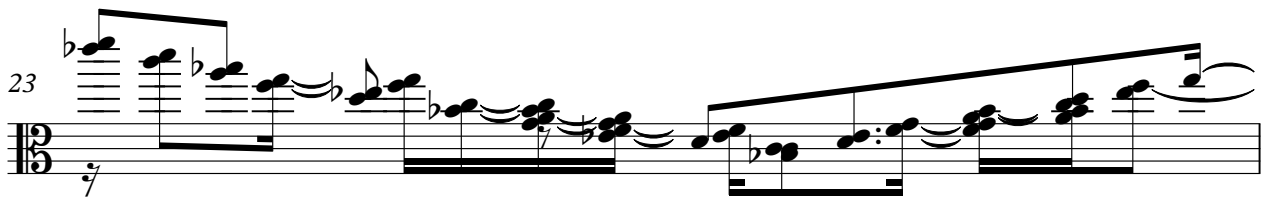
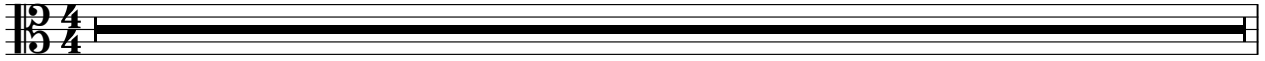

Disney's Little Mermaid - Under The Sea

strings

♩ = 200,000000

23

26

77

106

113

121

5

16

146

154