

# Disney's Timon And Pumbaa ( Timon ) - Me

♩ = 124,000252

Drums

Muted Guitar

Bass

3

Drums

Muted Guitar

Bass

6

Drums

Muted Guitar

Bass

8

Drums

Muted Guitar

Bass

Organ Vocal

10

Drums

Muted Guitar

Bass

Organ Vocal

12

Drums

Muted Guitar

Bass

Organ Vocal

14

Drums

Muted Guitar

Bass

Organ Vocal

16

Drums

Muted Guitar

Bass

Organ Vocal

18

Drums

Muted Guitar

Bass

Organ Vocal

3

20

Drums

Muted Guitar

Bass

Organ Vocal

3

22

Drums

Muted Guitar

Bass

Organ Vocal

24

Drums

Piano

Muted Guitar

Bass

Organ Vocal

Strings

3

26

Drums

Piano

Muted Guitar

Bass

Organ Vocal

Strings

28

Drums

Piano

Muted Guitar

Bass

Organ Vocal

Strings

30

Drums

Piano

Muted Guitar

Bass

Organ Vocal

Strings

32

Drums

Piano

Muted Guitar

Bass

Organ Vocal

Strings

34

Drums

Piano

Muted Guitar

Bass

Organ Vocal

Strings

36

Drums

Piano

Muted Guitar

Bass

Organ Vocal

Strings

38

Drums

Piano

Muted Guitar

Bass

Organ Vocal

Strings

40

Drums

Piano

Muted Guitar

Bass

Organ Vocal

Strings

42

Drums

Piano

Muted Guitar

Bass

Organ Vocal

Strings

44

Drums

Piano

Muted Guitar

Bass

Organ Vocal

Strings

46

Drums

Piano

Muted Guitar

Bass

Organ Vocal

Strings

48

Drums

Piano

Muted Guitar

Bass

Organ Vocal

Strings

50

Drums

Piano

Muted Guitar

Bass

Organ Vocal

Strings

52

Drums

Piano

Muted Guitar

Bass

Organ Vocal

Strings

54

Drums

Piano

Muted Guitar

Bass

Organ Vocal

Strings

3

56

Drums

Piano

Muted Guitar

Bass

Choir

Strings

3

58

Drums

Piano

Muted Guitar

Bass

Choir

Strings

Low Strings

60

Drums

Piano

Muted Guitar

Bass

Choir

Strings

Low Strings

62

Drums

Piano

Muted Guitar

Bass

Choir

Strings

Low Strings

64

Drums

Piano

Muted Guitar

Bass

Choir

Strings

Low Strings

66

Drums

Piano

Muted Guitar

Bass

Choir

Strings

Low Strings

68

Drums

Piano

Muted Guitar

Bass

Choir

Strings

Low Strings

70

Drums

Piano

Muted Guitar

Bass

Choir

Organ Vocal

Strings

Low Strings

72

Drums

Piano

Muted Guitar

Bass

Choir

Organ Vocal

Strings

Low Strings

74

Drums

Piano

Muted Guitar

Bass

Organ Vocal

Strings

76

Drums

Piano

Muted Guitar

Bass

Organ Vocal

Strings

78

Drums

Piano

Muted Guitar

Bass

Organ Vocal

Strings

80

Drums

Piano

Muted Guitar

Bass

Organ Vocal

Strings

82

Drums

Piano

Muted Guitar

Bass

Organ Vocal

Strings

84

Drums

Piano

Muted Guitar

Bass

Organ Vocal

Strings

86

Drums

Piano

Muted Guitar

Bass

Organ Vocal

Strings

88

Drums

Piano

Muted Guitar

Bass

Organ Vocal

Strings

Drums

Disney`s Timon And Pumbaa ( Timon ) - Me

♩ = 124,000252

7

13

19

25

31

37

43

49

55

V.S.

61

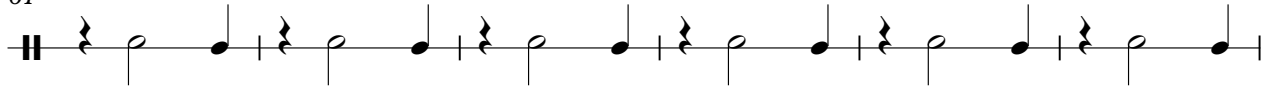

67

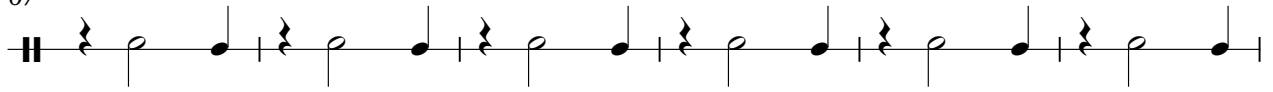

73

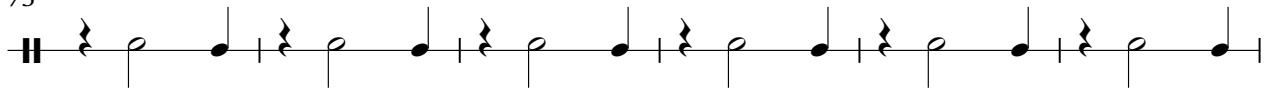

79

84

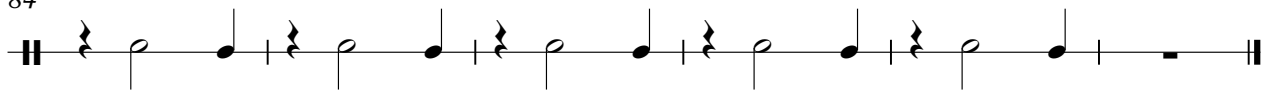

Disney`s Timon And Pumbaa ( Timon ) - Me

Piano

♩ = 124,000252

24

27

30

33

36

39

42

45

48

51

V.S.

54

57

60

63

66

69

72

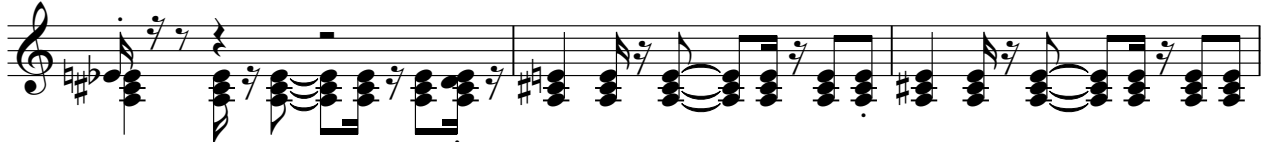

75

78

81

84

87

Disney`s Timon And Pumbaa ( Timon ) - Me

Bass

♩ = 124,000252

6

11

16

21

26

31

36

41

46

V.S.

51

56

61

66

71

76

81

85

Choir

Disney`s Timon And Pumbaa ( Timon ) - Me

♩ = 124,000252

**56**

63

69

**17**

Organ Vocal

Disney`s Timon And Pumbaa ( Timon ) - Me

♩ = 124,000252

7

11

15

20

24

28

32

36

40

3

3

3

3

3

3

V.S.

44

48

52

56

74

77

81

84

86

# Disney`s Timon And Pumbaa ( Timon ) - Me

Strings

♩ = 124,000252

24

28

32

40

49

53

57

62

67

72

V.S.

Strings

75

78

81

85

87

Low Strings

Disney`s Timon And Pumbaa ( Timon ) - Me

♩ = 124,000252

57

62

68

71

17
