

Distel Sacha - Monsieur Cannibale

♩ = 122,000069

♩ = 122,000069

4

Trumpet

Trombone

Standard

Steel Drums

Fretless Bs.

Nylon-str.Gt.

Organ 1

Soundtrack

6

Trumpet

Trombone

Standard

Steel Drums

Fretless Bs.

M. Cannibal.....

Nylon-str. Gt.

Organ 1

Soundtrack

4

8

Standard

Fretless Bs.

M.Cannibal.....

Nylon-str.Gt.

Organ 1

10

Standard

Fretless Bs.

M.Cannibal.....

Nylon-str.Gt.

Organ 1

12

Standard

Fretless Bs.

M.Cannibal.....

Nylon-str.Gt.

Organ 1

14

Standard

Fretless Bs.

M.Cannibal.....

Nylon-str.Gt.

Organ 1

6

16

Standard

Fretless Bs.

M.Cannibal.....

Nylon-str.Gt.

Organ 1

18

Standard

Fretless Bs.

M.Cannibal.....

Nylon-str.Gt.

Organ 1

20

Trumpet

Trombone

Standard

Steel Drums

Fretless Bs.

M. Cannibal.....

Nylon-str. Gt.

Organ 1

Soundtrack

22

Trumpet

Trombone

Standard

Steel Drums

Fretless Bs.

M.Cannibal.....

Nylon-str.Gt.

Organ 1

Soundtrack

24

Trumpet

Trombone

Standard

Steel Drums

Fretless Bs.

M. Cannibal.....

Nylon-str. Gt.

Organ 1

Soundtrack

26

Trumpet

Trombone

Standard

Steel Drums

Fretless Bs.

M.Cannibal.....

Nylon-str.Gt.

Organ 1

Soundtrack

Standard

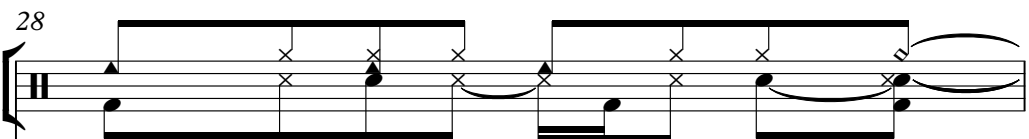

Fretless Bs.

M.Cannibal.....

Nylon-str.Gt.

Organ 1

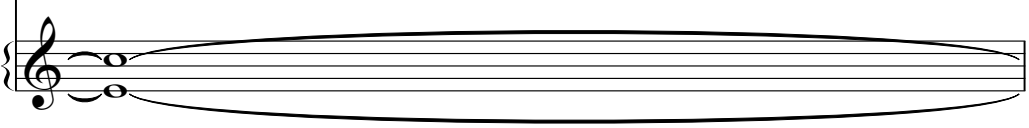

29

Trumpet

Trombone

Standard

Steel Drums

Fretless Bs.

M.Cannibal.....

Nylon-str.Gt.

Organ 1

Soundtrack

31

Standard

Fretless Bs.

M.Cannibal.....

Nylon-str.Gt.

Organ 1

33

Standard

Fretless Bs.

M.Cannibal.....

Nylon-str.Gt.

Organ 1

35

Standard

Fretless Bs.

M.Cannibal.....

Nylon-str.Gt.

Organ 1

36

Standard

Fretless Bs.

M.Cannibal.....

Nylon-str.Gt.

Organ 1

37

Standard

Fretless Bs.

M.Cannibal.....

Nylon-str.Gt.

Organ 1

38

Standard

Fretless Bs.

M.Cannibal.....

Nylon-str.Gt.

Organ 1

39

Standard

Fretless Bs.

M.Cannibal.....

Nylon-str.Gt.

Organ 1

40

Standard

Fretless Bs.

M.Cannibal.....

Nylon-str.Gt.

Organ 1

41

Standard

Fretless Bs.

M.Cannibal.....

Nylon-str.Gt.

Organ 1

42

Standard

Fretless Bs.

M.Cannibal.....

Nylon-str.Gt.

Organ 1

43

Standard

Fretless Bs.

M.Cannibal.....

Nylon-str.Gt.

Organ 1

44

Standard

Fretless Bs.

M.Cannibal.....

Nylon-str.Gt.

Organ 1

45

Trumpet

Trombone

Standard

Steel Drums

Fretless Bs.

M.Cannibal.....

Nylon-str.Gt.

Organ 1

Soundtrack

46

Trumpet

Trombone

Standard

Steel Drums

Fretless Bs.

M.Cannibal.....

Nylon-str.Gt.

Organ 1

Soundtrack

47

Trumpet

Trombone

Standard

Steel Drums

Fretless Bs.

M.Cannibal.....

Nylon-str.Gt.

Organ 1

Soundtrack

48

Trumpet

Trombone

Standard

Steel Drums

Fretless Bs.

M.Cannibal.....

Nylon-str.Gt.

Organ 1

Soundtrack

49

Trumpet

Trombone

Standard

Steel Drums

Fretless Bs.

M. Cannibal.....

Nylon-str. Gt.

Organ 1

Soundtrack

50

Trumpet

Trombone

Standard

Steel Drums

Fretless Bs.

M.Cannibal.....

Nylon-str.Gt.

Organ 1

Soundtrack

51

Trumpet

Trombone

Standard

Steel Drums

Fretless Bs.

M. Cannibal.....

Nylon-str. Gt.

Organ 1

Soundtrack

52

Trumpet

Trombone

Standard

Steel Drums

Fretless Bs.

M.Cannibal.....

Nylon-str.Gt.

Organ 1

Soundtrack

53

Trumpet

Trombone

Standard

Steel Drums

Fretless Bs.

M. Cannibal.....

Nylon-str. Gt.

Organ 1

Soundtrack

54

Trumpet

Trombone

Standard

Steel Drums

Fretless Bs.

M.Cannibal.....

Nylon-str.Gt.

Organ 1

Soundtrack

55

Standard

Fretless Bs.

M.Cannibal.....

Nylon-str.Gt.

Organ 1

56

Standard

Fretless Bs.

M.Cannibal.....

Nylon-str.Gt.

Organ 1

57

Standard

Fretless Bs.

M.Cannibal.....

Nylon-str.Gt.

Organ 1

58

Standard

Fretless Bs.

M.Cannibal.....

Nylon-str.Gt.

Organ 1

59

Standard

Fretless Bs.

M.Cannibal.....

Nylon-str.Gt.

Organ 1

60

Standard

Fretless Bs.

M.Cannibal.....

Nylon-str.Gt.

Organ 1

61

Standard

Fretless Bs.

M.Cannibal.....

Nylon-str.Gt.

Organ 1

62

Standard

Fretless Bs.

M.Cannibal.....

Nylon-str.Gt.

Organ 1

63

Standard

Fretless Bs.

M.Cannibal.....

Nylon-str.Gt.

Organ 1

64

Standard

Fretless Bs.

M.Cannibal.....

Nylon-str.Gt.

Organ 1

65

Standard

Fretless Bs.

M.Cannibal.....

Nylon-str.Gt.

Organ 1

66

Standard

Fretless Bs.

M.Cannibal.....

Nylon-str.Gt.

Organ 1

67

Standard

Fretless Bs.

M.Cannibal.....

Nylon-str.Gt.

Organ 1

68

Standard

Fretless Bs.

M.Cannibal.....

Nylon-str.Gt.

Organ 1

69

Trumpet

Trombone

Standard

Steel Drums

Fretless Bs.

M.Cannibal.....

Nylon-str.Gt.

Organ 1

Soundtrack

70

Trumpet

Trombone

Standard

Steel Drums

Fretless Bs.

M.Cannibal.....

Nylon-str.Gt.

Organ 1

Soundtrack

71

Trumpet

Trombone

Standard

Steel Drums

Fretless Bs.

M.Cannibal.....

Nylon-str.Gt.

Organ 1

Soundtrack

72

Trumpet

Trombone

Standard

Steel Drums

Fretless Bs.

M.Cannibal.....

Nylon-str.Gt.

Organ 1

Soundtrack

Detailed description of the musical score: The score is for measures 72-75. The Trumpet and Trombone parts have a simple rhythmic pattern of quarter notes. The Standard part features a complex rhythmic pattern with triplets. The Steel Drums part has a simple rhythmic pattern. The Fretless Bs. part has a melodic line with triplets. The M.Cannibal part has a melodic line with triplets. The Nylon-str.Gt. part has a complex rhythmic pattern with triplets. The Organ 1 part has a long sustained note. The Soundtrack part has a simple rhythmic pattern.

73

Trumpet

Trombone

Standard

Steel Drums

Fretless Bs.

M.Cannibal.....

Nylon-str.Gt.

Organ 1

Soundtrack

74

Trumpet

Trombone

Standard

Steel Drums

Fretless Bs.

M.Cannibal.....

Nylon-str.Gt.

Organ 1

Soundtrack

75

Trumpet

Trombone

Standard

Steel Drums

Fretless Bs.

M.Cannibal.....

Nylon-str.Gt.

Organ 1

Soundtrack

76

Trumpet

Trombone

Standard

Steel Drums

Fretless Bs.

M.Cannibal.....

Nylon-str.Gt.

Organ 1

Soundtrack

Detailed description of the musical score: The score is for page 43, starting at measure 76. It features eight staves. The Trumpet and Trombone parts have a simple rhythmic pattern of eighth notes and rests. The Standard part is a complex rhythmic pattern with many accents and triplets. The Steel Drums part has a simple rhythmic pattern. The Fretless Bs. part has a melodic line with triplets. The M.Cannibal part is a piano accompaniment with chords and a melodic line. The Organ 1 part consists of a sustained chord. The Soundtrack part has a simple rhythmic pattern.

77

Trumpet

Trombone

Standard

Steel Drums

Fretless Bs.

M.Cannibal.....

Nylon-str.Gt.

Organ 1

Soundtrack

Detailed description of the musical score: The score is for page 44, starting at measure 77. It features ten staves. The Trumpet and Trombone parts play a melodic line of eighth notes with slurs. The Standard part uses a rhythmic notation with 'x' marks. The Steel Drums part plays a similar eighth-note melody. The Fretless Bs. part has a triplet of eighth notes followed by a melodic line. The M.Cannibal part has a triplet of eighth notes followed by a rest. The Nylon-str.Gt. part has a complex accompaniment with triplets. The Organ 1 part has a sustained chord. The Soundtrack part plays a melodic line of eighth notes.

78

Trumpet

Trombone

Standard

Steel Drums

Fretless Bs.

M.Cannibal.....

Nylon-str.Gt.

Organ 1

Soundtrack

Detailed description of the musical score: The score is for page 45, starting at measure 78. It features nine staves. The key signature is one flat (Bb). The Trumpet and Trombone parts begin with a triplet of eighth notes. The Standard part has a triplet of eighth notes followed by a triplet of quarter notes. The Steel Drums part has a triplet of eighth notes. The Fretless Bs. and M.Cannibal parts have a triplet of eighth notes. The Nylon-str.Gt. and Organ 1 parts have a long sustained chord. The Soundtrack part has a triplet of eighth notes.

79

Standard

Fretless Bs.

M.Cannibal.....

Nylon-str.Gt.

Organ 1

80

Standard

Fretless Bs.

M.Cannibal.....

Nylon-str.Gt.

Organ 1

81

Trumpet

Trombone

Standard

Steel Drums

Fretless Bs.

M.Cannibal.....

Nylon-str.Gt.

Organ 1

Soundtrack

82

Trumpet

Trombone

Standard

Steel Drums

Fretless Bs.

M.Cannibal.....

Nylon-str.Gt.

Organ 1

Soundtrack

83

Standard

Fretless Bs.

M.Cannibal.....

Nylon-str.Gt.

Organ 1

84

Standard

Fretless Bs.

M.Cannibal.....

Nylon-str.Gt.

Organ 1

85

Trumpet

Trombone

Standard

Steel Drums

Fretless Bs.

M.Cannibal.....

Nylon-str.Gt.

Organ 1

Soundtrack

86

Trumpet

Trombone

Standard

Steel Drums

Fretless Bs.

M.Cannibal.....

Nylon-str.Gt.

Organ 1

Soundtrack

Detailed description of the musical score: The score is for page 51, starting at measure 86. It features nine staves. The Trumpet, Trombone, and Steel Drums parts all play a triplet of notes (G4, A4, B4) in measures 86-88. The Standard part has a complex rhythmic pattern with 'x' marks above the notes. The Fretless Bs. part has a melodic line starting on G2. The M.Cannibal part has a rhythmic pattern. The Nylon-str.Gt. part has a complex rhythmic pattern. The Organ 1 part has a sustained chord. The Soundtrack part has a melodic line.

87

Standard

Fretless Bs.

M.Cannibal.....

Nylon-str.Gt.

Organ 1

88

Standard

Fretless Bs.

M.Cannibal.....

Nylon-str.Gt.

Organ 1

89

Trumpet

Trombone

Standard

Steel Drums

Fretless Bs.

M.Cannibal.....

Nylon-str.Gt.

Organ 1

Soundtrack

Detailed description of the musical score: The score is for page 89 and consists of ten staves. The top staff is for Trumpet, followed by Trombone. The third staff is for Standard guitar, featuring a complex rhythmic pattern with triplets and accents. The fourth staff is for Steel Drums, with a simple melodic line. The fifth staff is for Fretless Bass, also with a simple melodic line and a triplet. The sixth staff is for M.Cannibal, showing a few notes and a rest. The seventh staff is for Nylon-stringed Guitar, with a complex chordal texture. The eighth staff is for Organ 1, with sustained chords. The ninth staff is for Soundtrack, with a melodic line and a triplet.

90

Trumpet

Trombone

Standard

Steel Drums

Fretless Bs.

M.Cannibal.....

Nylon-str.Gt.

Organ 1

Soundtrack

91

Standard

Fretless Bs.

M.Cannibal.....

Nylon-str.Gt.

Organ 1

92

Standard

Fretless Bs.

M.Cannibal.....

Nylon-str.Gt.

Organ 1

93

Trumpet

Trombone

Standard

Steel Drums

Fretless Bs.

M.Cannibal.....

Nylon-str.Gt.

Organ 1

Soundtrack

94

Trumpet

Trombone

Standard

Steel Drums

Fretless Bs.

M. Cannibal.....

Nylon-str. Gt.

Organ 1

Soundtrack

95

Trumpet

Trombone

Standard

Steel Drums

Fretless Bs.

M.Cannibal.....

Nylon-str.Gt.

Organ 1

Soundtrack

97

Trumpet

Trombone

Standard

Steel Drums

Fretless Bs.

M.Cannibal.....

Nylon-str.Gt.

Organ 1

Soundtrack

Trumpet

Trombone

Standard

Steel Drums

Fretless Bs.

M.Cannibal.....

Nylon-str.Gt.

Organ 1

Soundtrack

101

Trumpet

Trombone

Standard

Steel Drums

Fretless Bs.

M. Cannibal.....

Nylon-str. Gt.

Organ 1

Soundtrack

Trumpet

Trombone

Standard

Steel Drums

Fretless Bs.

M.Cannibal.....

Nylon-str.Gt.

Organ 1

Soundtrack

105

Trumpet

Trombone

Standard

Steel Drums

Fretless Bs.

M.Cannibal.....

Nylon-str.Gt.

Organ 1

Soundtrack

- Nylon-str.Gt.:** Treble and Bass clefs, playing a complex accompaniment with chords and melodic fragments.

107

Trumpet

Trombone

Standard

Steel Drums

Fretless Bs.

M.Cannibal.....

Nylon-str.Gt.

Organ 1

Soundtrack

109

Trumpet

Trombone

Standard

Steel Drums

Fretless Bs.

M. Cannibal.....

Nylon-str. Gt.

Organ 1

Soundtrack

111

Trumpet

Trombone

Standard

Steel Drums

Fretless Bs.

M.Cannibal.....

Nylon-str.Gt.

Organ 1

Soundtrack

113

Trumpet

Trombone

Standard

Steel Drums

Fretless Bs.

M.Cannibal.....

Nylon-str.Gt.

Organ 1

Soundtrack

115

Trumpet

Trombone

Standard

Steel Drums

Fretless Bs.

M. Cannibal.....

Nylon-str. Gt.

Organ 1

Soundtrack

117

Trumpet

Trombone

Standard

Steel Drums

Fretless Bs.

M.Cannibal.....

Nylon-str.Gt.

Organ 1

Soundtrack

Distel Sacha - Monsieur Cannibale

Trumpet

♩ = 122,000069

2

Trumpet

89

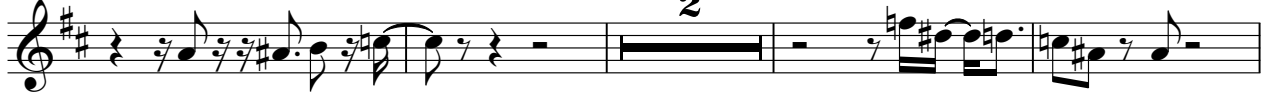

95

100

105

110

114

Distel Sacha - Monsieur Cannibale

Trombone

♩ = 122,000069

4 14

22

27 14

45

49

53 14

70

73

77 2

81 2

Distel Sacha - Monsieur Cannibale

Standard

♩ = 122,000069

5

8

11

14

17

20

23

26

29

V.S.

32

35

37

39

41

43

45

47

49

51

53

55

57

59

61

63

65

67

69

71

V.S.

73

3

75

3

77

3

79

3

81

3

83

3

85

3

87

3

89

3

91

3

Standard

93

96

99

102

105

108

111

114

116

Distel Sacha - Monsieur Cannibale

Steel Drums

♩ = 122,000069

4 14

22

27 14

45

49

53 14

70

74

78 2

83 2 2

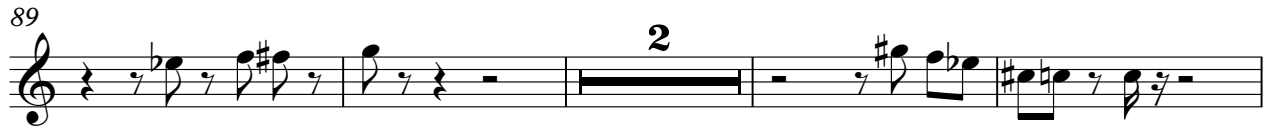

41

44

47

50

53

56

59

62

65

68

71

74

77

80

83

86

89

92

96

100

Distel Sacha - Monsieur Cannibale

M.Cannibal.....

♩ = 122,000069

5

10

14

18

23

28

32

35

38

V.S.

41

44

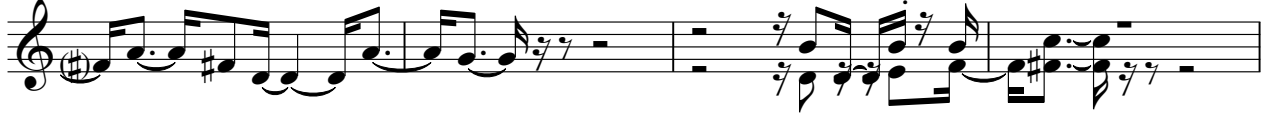

48

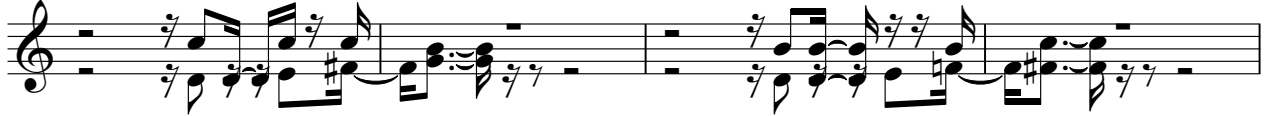

52

55

58

61

64

67

70

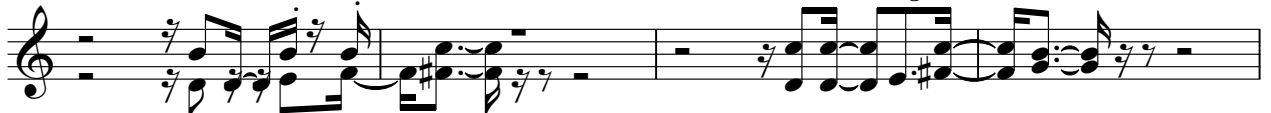

74

78

81

84

87

90

94

99

V.S.

104

108

112

115

♩ = 122,000069

2

Nylon-str. Gt.

28

31

35

38

41

44

47

50

53

56

59

62

65

68

71

74

76

79

81

83

86

89

92

96

99

V.S.

103

107

111

115

Distel Sacha - Monsieur Cannibale

Organ 1

♩ = 122,000069

2

8

16

23

30

36

42

3

3

V.S.

Organ 1

47

53

59

65

70

77

83

89

94

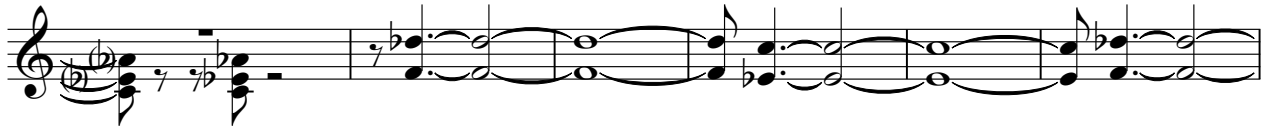

100

106

112

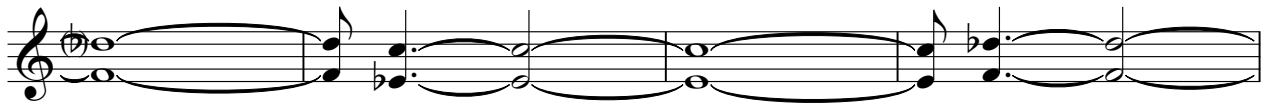

116

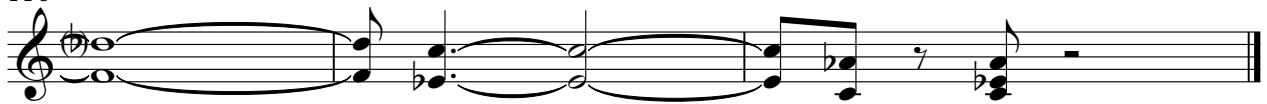

Distel Sacha - Monsieur Cannibale

Soundtrack

♩ = 122,000069

4 14

22

27 14

45 3

49

53 14

70 3

74

78 2 3

83 2 3 2

