

# Distel Sacha - Scoubidou 2

♩ = 144,000229  
%-

Saxophones 1

Saxophones 2

Cuivres 1

Cuivres 2

Batterie

Mélodie

Chœurs

Basse

♩ = 144,000229

Trompette

Clavier

4

Cuivres 2

Batterie

Mélo die

Basse

Clavier

7

Cuivres 2

Batterie

Mélo die

Basse

Clavier

♩ = 142,000076

10

Saxophones 1

Saxophones 2

Cuivres 1

Cuivres 2

Batterie

Mélocie

Basse

Clavier

♩ = 142,000076

13

Saxophones 1

Saxophones 2

Cuivres 1

Cuivres 2

Batterie

Mélodie

Basse

Clavier

16

Batterie

Mélodie

Basse

Clavier

19

22

24

Saxophones 1

Saxophones 2

Cuivres 2

Batterie

Mélie

Choeurs

Basse

Clavier

26

Saxophones 2

Cuivres 2

Batterie

Mélie

Basse

Clavier

29

Saxophones 1

Saxophones 2

Cuivres 1

Cuivres 2

Batterie

Mélodie

Basse

Clavier

31

Saxophones 1

Saxophones 2

Batterie

Mélodie

Basse

Clavier

33

Saxophones 1  
Saxophones 2  
Cuivres 2  
Batterie  
Mélodie  
Basse  
Clavier

36

Saxophones 1  
Saxophones 2  
Cuivres 1  
Cuivres 2  
Batterie  
Mélodie  
Basse  
Clavier

39

Saxophones 1

Saxophones 2

Cuivres 1

Cuivres 2

Batterie

Méloдие

Basse

Clavier

42

Batterie

Méloдие

Basse

Clavier

45

Saxophones 1  
Saxophones 2  
Cuivres 1  
Cuivres 2  
Batterie  
Mélodie  
Basse  
Clavier

47

Saxophones 1  
Saxophones 2  
Cuivres 2  
Batterie  
Mélodie  
Basse  
Clavier

49

Saxophones 1

Saxophones 2

Cuivres 2

Batterie

Mélie

Choeurs

Basse

Clavier

52

Saxophones 2

Cuivres 2

Batterie

Mélie

Basse

Clavier

55

Saxophones 1

Saxophones 2

Cuivres 1

Cuivres 2

Batterie

Méloдие

Basse

Clavier

58

Saxophones 1

Saxophones 2

Cuivres 1

Cuivres 2

Batterie

Mélodie

Basse

Clavier

61

Saxophones 1

Saxophones 2

Cuivres 2

Batterie

Mélodie

Basse

Clavier

64

Saxophones 1

Saxophones 2

Cuivres 1

Cuivres 2

Batterie

Mélie

Basse

Clavier

66

Saxophones 1

Saxophones 2

Cuivres 1

Cuivres 2

Batterie

Mélo die

Basse

Clavier

68

Saxophones 1

Saxophones 2

Cuivres 1

Cuivres 2

Batterie

Mélie

Basse

Clavier

71

Saxophones 1

Saxophones 2

Cuivres 1

Cuivres 2

Batterie

Mélie

Basse

Clavier

6

6

6

6

6

6

73

Saxophones 1

Saxophones 2

Cuivres 1

Cuivres 2

Batterie

Mélocdie

Basse

Clavier

75

Saxophones 1

Saxophones 2

Cuivres 2

Batterie

Mélodie

Choeurs

Basse

Clavier

77

Saxophones 1

Saxophones 2

Cuivres 2

Batterie

Mélocie

Choeurs

Basse

Clavier

80

Saxophones 1

Saxophones 2

Cuivres 1

Cuivres 2

Batterie

Méloдие

Basse

Clavier

82

Saxophones 1

Saxophones 2

Cuivres 1

Cuivres 2

Batterie

Mélodie

Basse

Clavier

84

Saxophones 1

Saxophones 2

Cuivres 1

Cuivres 2

Batterie

Mélie

Basse

Clavier

86

Saxophones 1

Saxophones 2

Cuivres 1

Cuivres 2

Batterie

Mélie

Basse

Clavier

89

Saxophones 1

Saxophones 2

Cuivres 1

Cuivres 2

Batterie

Mélodie

Basse

Clavier

91

Saxophones 1

Saxophones 2

Cuivres 1

Cuivres 2

Batterie

Mélie

Basse

Clavier

93

Saxophones 1

Saxophones 2

Cuivres 2

Batterie

Mélodie

Choeurs

Basse

Clavier

95

Saxophones 1

Saxophones 2

Cuivres 2

Batterie

Mélie

Choeurs

Basse

Trompette

Clavier

97

Saxophones 2

Cuivres 2

Batterie

Mélocdie

Basse

Trompette

Clavier

99

Saxophones 2

Cuivres 2

Batterie

Mélocdie

Basse

Trompette

Clavier

101

Saxophones 2

Cuivres 2

Batterie

Mélie

Basse

Trompette

Clavier

103

Saxophones 2

Cuivres 2

Batterie

Mélie

Basse

Trompette

Clavier

105

Saxophones 2

Cuivres 2

Batterie

Mélie

Basse

Trompette

Clavier

107

Saxophones 1

Saxophones 2

Cuivres 1

Cuivres 2

Batterie

Méloдие

Basse

Trompette

Clavier

# Distel Sacha - Scoubidou 2

## Saxophones 1

♩ = 144,000229

7

11

♩ = 142,000076

3

3

20

3

25

3

33

3

3

40

4

3

48

3

55

3

3

63

67

71

75

81

84

87

91

95

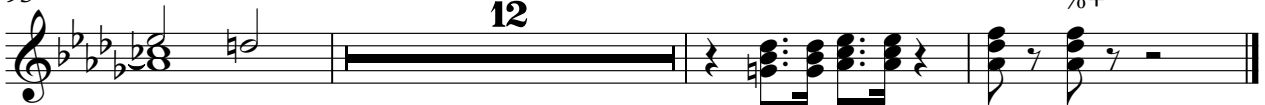

# Distel Sacha - Scoubidou 2

## Saxophones 2

$\% \text{ } \text{♩} = 144,000229$

11  $\text{♩} = 142,000076$

20

23

27

32

39

46

49

53

99

103

107

Cuivres 1

Distel Sacha - Scoubidou 2

%- ♩ = 144,000229

11 ♩ = 142,000076

15 3 9

30 6 3

41 3 9

55

59 4

66 2

71 6

74 7

81

83

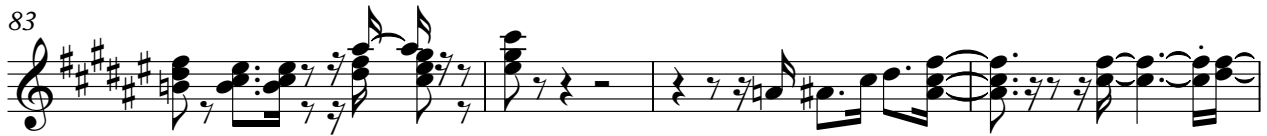

87

91

Cuivres 2

Distel Sacha - Scoubidou 2

$\% = 144,000229$

7  $\% = 142,000076$

13 3

21

28 3 3

37 3 3 3

46

53

57 3

63

67

71

74

81

84

88

91

97

102

# Distel Sacha - Scoubidou 2

## Batterie

♩ = 144,000229

5

10

15

20

25

30

35

40

45

V.S.

Batterie

50

55

59

63

67

71

76

81

86

91

Batterie

96

101

105

# Distel Sacha - Scoubidou 2

## Mélodie

♩ = 144,000229

3

8

12 ♩ = 142,000076

16

21

25

29

33

37

41

V.S.

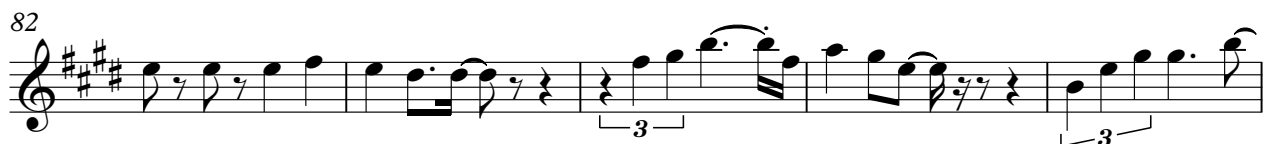

# Distel Sacha - Scoubidou 2

Choeurs

♩ = 144,000229    ♩ = 142,000076

11    12

26

24    24

76

4

82

12

95

14

# Distel Sacha - Scoubidou 2

Basse

♩ = 144,000229

5

9

♩ = 142,000076

13

18

23

27

31

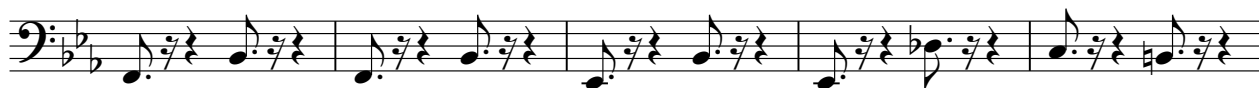

36

41

V.S.

46

50

54

59

64

69

73

78

82

86

90

94

99

103

106

Trompette

Distel Sacha - Scoubidou 2

♩ = 144,000229      ♩ = 142,000076

**11**      **70**

82

**14**

99

103

106

Clavier

Distel Sacha - Scoubidou 2

♩ = 144,000229

5

9

13

17

21

25

29

31

33

V.S.

36

40

44

48

52

56

60

63

66

70

74

78

81

84

88

92

96

100

104

107