

Divers - Et Puis

♩ = 100,000000

*DRUM

*2

D	12	0	12	10	12	12	12	0	16	17	17	5	16	17	24	24	18	17
T								12										
A			0	0									12					
B					0	0		0	0	2	2	2						2
D	5	5	5										14	14	14			

4

*1

*DRUM

*2

T	17	12	10	12	10	12	16	12	16	16	16							
A							0					15	17	15				
B	0	0	0	0	0	0	0	0	0			5	2	0	0	0	0	0

*3

7

*1

*DRUM

*2

T																		
A			0	4	0			0	4	0		0	3		0	0	2	0
B	4	0	0	4	0	0	4	0	0	4	0	0	3	0	0	3	0	2

*3

10

*1 

*DRUM 

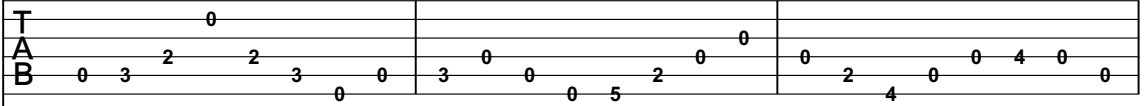
*2 

*3 

13

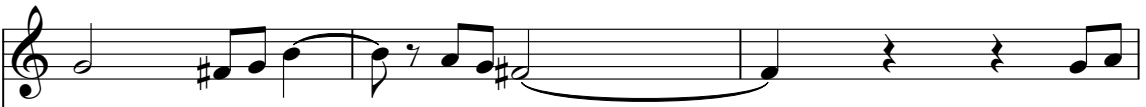
*1 

*DRUM 

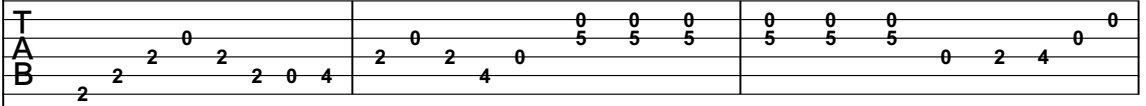
*2 

*3 

16

*1 

*DRUM 

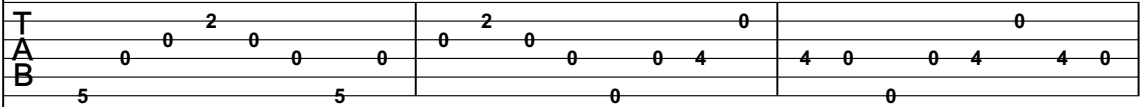
*2 

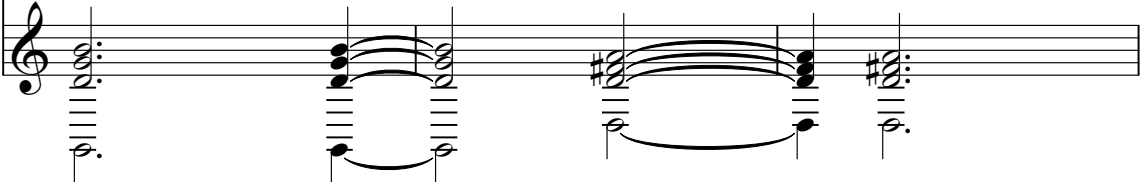
*3 

19

*1

*DRUM

*2

*3

22

*1

*DRUM

*2

*3

25

*1

*DRUM

*2

*4

*5

*3

28

*1

*DRUM

*2

*4

*5

*3

Tablature for guitar 2 (G2):

Measure 28: T 0 0 2 0 0 0 0 | 0 2 0 0 0 0 2

Measure 29: T 0 0 0 3 2 2 3 | 2 1 4 1 2 2 2

30

*1

*DRUM

*2

*4

*5

*3

Tablature for guitar 2 (G2):

Measure 30: T 0 0 0 3 2 2 3 | 2 1 4 1 2 2 2

Measure 31: T 0 0 0 3 2 2 3 | 2 1 4 1 2 2 2

32

*1

*DRUM

*2

T												
A	2	0	2	2	2	0	0	0	2	0	2	4
B				2	2							4

*4

*5

*3

34

*1

*DRUM

*2

T										
A	0	4	2	0	2	4				
B										

*4

*5

*3

36

*1

*DRUM

*2

T
A
B

*5

*3

39

*1

*DRUM

*2

T
A
B

*5

*3

42

*1

*DRUM

*2

*5

*3

45

*1

*DRUM

*2

*5

*3

48

*1

*DRUM

*2

*5

*3

51

*1

*DRUM

*2

*5

*3

54

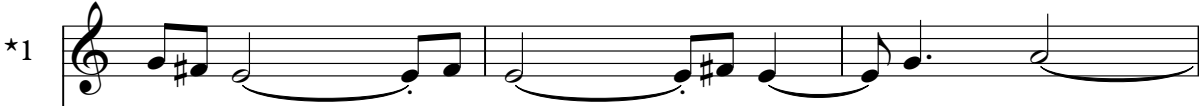
*1 

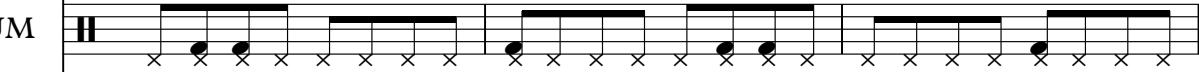
*DRUM 

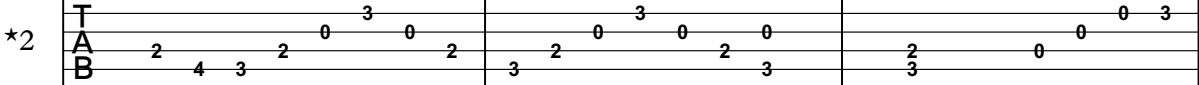
*2 

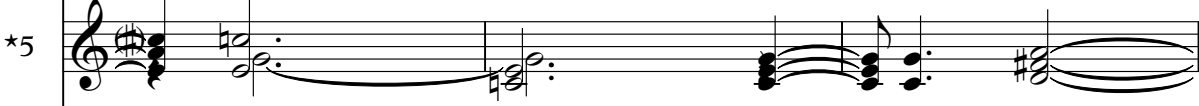
*5 

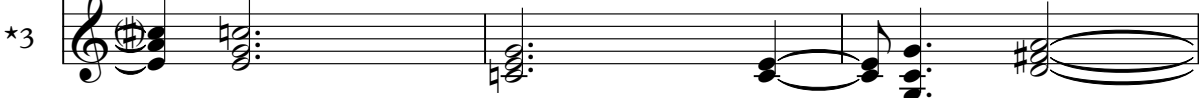
*3 

57

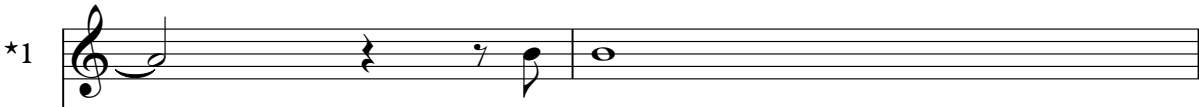
*1 

*DRUM 

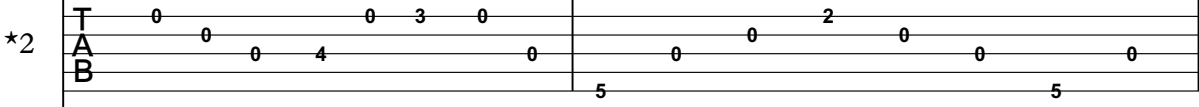
*2 

*4 

*5 

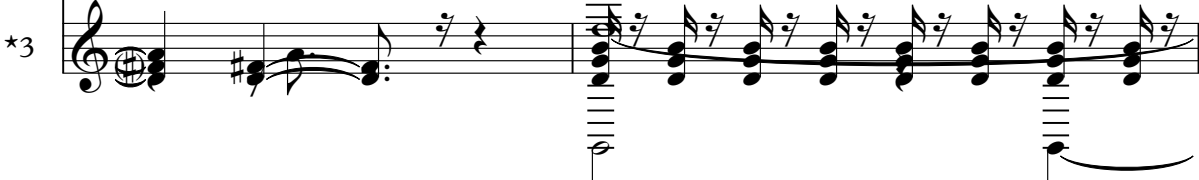
*3 

59

*1

*DRUM

*2

T
A
B

*4

*5

*3

61

*1

*DRUM

*2

T
A
B

*4

*5

*3

63

*1

*DRUM

*2

T																
A	2	2	2	2	0	0	0	2	0	4	2	0	2	4	0	4
B			2													

*4

*5

*3

65

*1

*DRUM

*2

T											
A	2	0	2	4							
B											

*4

*5

*3

67

*1

*DRUM

*2

T
A
B

*5

*3

70

*1

*DRUM

*2

T
A
B

*5

*3

73

*1

*DRUM

*2

T																			
A		0	0	0	0	0	4	0	0	2	2	2	0						
B	5	2	0	0	2	4	0						2	0	4	2	0	2	4

*5

*3

76

*1

*DRUM

*2

T		0	0	0	0	0	0												
A		0	5	5	5	5	5	0	2	4	0	0	0	2					
B		0										5			5				

*5

*3

79

*1

*DRUM

*2

T	0	0	0	0	0	0	0	0	0
A	0	4	4	0	0	4	4	0	0
B	0			0		0		0	

*5

*3

82

*1

*DRUM

*2

T	0	0	0	0	0	0	0	0	0
A	0	2	2	0	0	2	1	2	1
B	2			0		0	4	2	0

*5

*3

85

*1

*DRUM

*2

T	0	3	0	0	2	3	2	0	3	0	0	2	3	2	2	3	0	0	0	3	0	0
A	3	2	0	0	2	3	2	0	3	0	0	2	3	2	2	3	0	0	0	3	0	0
B	3	2	0	0	2	3	2	0	3	0	0	2	3	2	2	3	0	0	0	3	0	0

*5

*3

88

*1

*DRUM

*2

T	0	3	0	0	2	0	0	0	0	2
A	0	4	0	0	0	0	0	0	0	2
B	0	4	0	0	0	0	0	0	0	2

*4

*5

*3

90

*1

*DRUM

*2

T
A
B

*4

*5

*3

92

*1

*DRUM

*2

T
A
B

*4

*5

*3

94

*1

*DRUM

*2

T																
A																
B	2	2	0	0	0	2	0	4	2	0	2	4	0	4	2	0

*4

*5

*3

96

*1

*DRUM

*2

T															
A															
B	2	4	0	0	3	0	3	0							

*4

*5

*3

97

*1

*DRUM

*2

T
A
B

*4

*5

*3

98

*1

*DRUM

*2

T
A
B

*4

*5

*3

Divers - Et Puis

*1

$\text{♩} = 100,000000$

4

9

14

19

25

31

36

41

46

51

V.S.

Divers - Et Puis

*DRUM

♩ = 100,000000

5

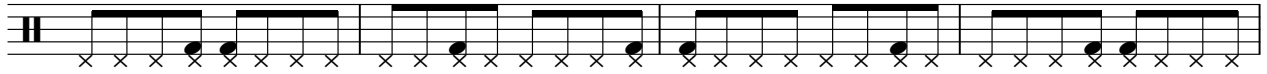

9

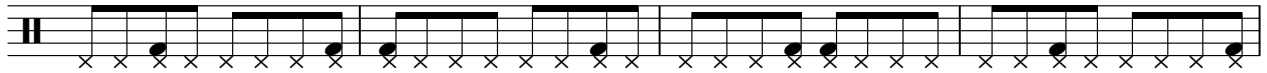

13

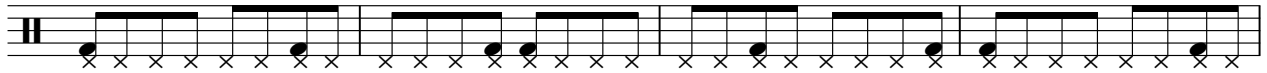

17

21

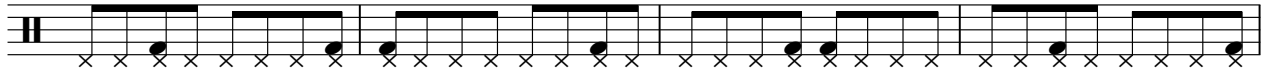

25

29

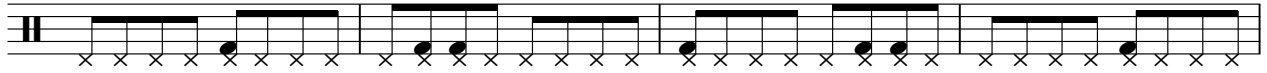

33

37

V.S.

41

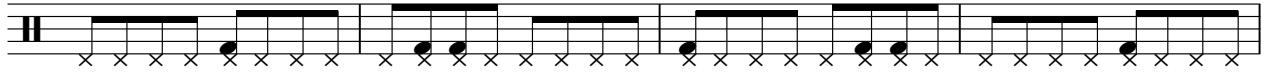

45

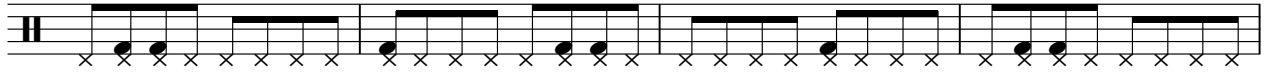

49

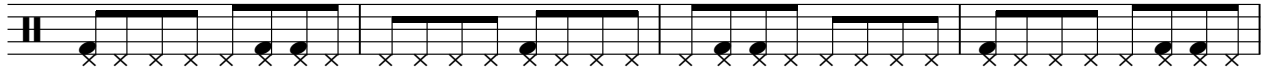

53

57

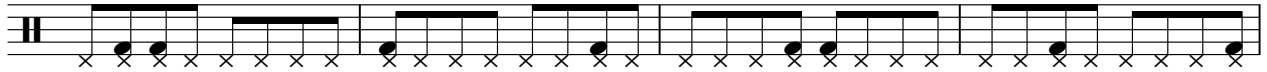

61

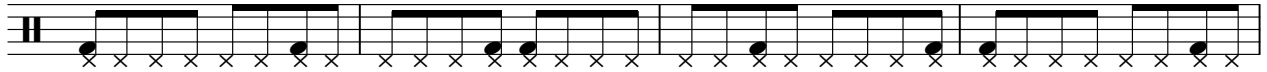

65

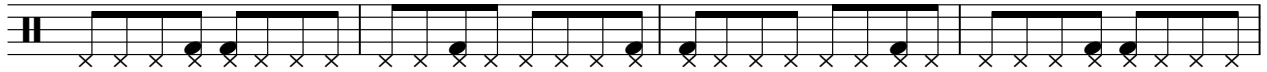

69

73

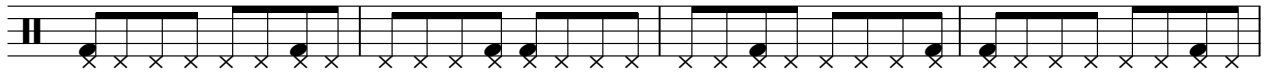

77

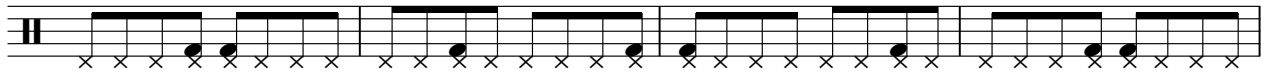

81

85

89

93

96

Divers - Et Puis

*2

♩ = 100,000000

D 12 0 12 10 12 12 | 12 0 16 17 17 5 | 16 17 24 24 18 17
 T A 10 0 0 | 12 0 16 17 2 14 2 | 12 16 16
 A G 0 0 | 0 0 2 2 2 | 12 0 0 2
 B D 5 5 5 | 0 0 2 2 2 | 0 0 0 2
 D 5 5 5 | 14 14 14

4

T 17 12 10 12 10 12 16 12 | 16 16 16
 A 0 | 15 17 15 0 0 | 0 0 0 0
 B 0 0 0 0 0 0 0 0 | 0 5 2 0 0 | 0 2 5 2 0 0 2 | 4 0 0 4 0 0 4 0

8

T 0 | 0 | 0 | 0
 A 0 4 0 0 0 3 | 0 0 2 0 2 0 2 | 0 3 2 2 3 0 0 | 3 0 0 0 5 2 0 0
 B 0 3 0 0 3 | 2 2 2 2 2 0 4 | 0 3 2 2 3 0 0 | 3 0 0 0 5 2 0 0

12

T 0 0 0 | 0 0 0 | 0 0 0 | 0 0 0
 A 0 2 4 0 0 4 0 0 | 2 2 2 2 2 0 4 | 2 0 2 4 0 5 5 5 | 5 5 5 0 2 4 0 0
 B 0 4 0 0 | 2 2 2 2 2 0 4 | 2 0 2 4 0 5 5 5 | 5 5 5 0 2 4 0 0

16

T 0 2 0 0 | 0 2 0 0 | 0 0 0 | 0 0
 A 0 0 0 0 0 | 0 0 0 0 4 | 4 0 0 4 4 0 | 0 3 3 0 0
 B 5 5 0 0 | 0 0 0 0 4 | 0 0 0 4 4 0 | 0 0 0 0

20

T 0 0 | 0 1 2 | 0 0 3
 A 3 3 0 0 2 | 2 0 0 2 1 1 | 0 2 0 2 4 0 4 | 2 0 2 4 3 2 0 3
 B 2 2 | 0 0 2 1 1 | 0 4 2 2 4 0 4 | 2 0 2 4 3 2 0 3

24

T 0 3 0 0 3 | 0 3 0 0 3 | 0 0 2 0
 A 0 2 2 0 2 | 0 2 2 0 0 | 0 0 0 4 | 0 0 0 2 0 0
 B 3 3 3 2 2 | 3 3 3 0 0 | 0 0 4 0 4 | 5 0 0 0 0

28

T 0 2 0 0 | 0 2 0 0 2 | 0 0 0 | 0 0
 A 0 0 0 0 | 0 0 0 0 2 | 0 0 2 2 3 | 2 1 4 1 2 2
 B 5 5 5 5 | 5 5 5 0 2 | 0 0 3 2 2 3 | 2 1 4 1 2 2

32

T 0 0 | 0 0 | 0 0
 A 2 2 2 0 0 | 0 2 0 4 2 2 4 | 0 4 2 2 4
 B 2 2 2 0 0 | 0 2 0 4 2 2 4 | 0 4 2 2 4

2
36

*2

40

44

48

52

56

60

64

69

73

77

 T: 0 0 2 | 0 0 0 2 0 | 0 | 0 0
 A: 2 4 0 0 0 2 | 0 0 0 0 0 0 | 0 4 4 0 0 | 4 4 0 0 3
 B: 5 | 5 | 0 0 | 0

81

81

 T: 0 | 0 | 1 2 1 0 | 0
 A: 3 0 0 3 3 0 | 0 2 2 0 0 | 2 0 4 2 0 | 2 0 2 2 4
 B: 0 | 2 0 | 0 4 2 | 4 0 4 2 4

85

85

 T: 3 | 3 | 0 3 0 0 | 0 3 0
 A: 2 0 0 2 2 | 0 0 2 0 2 2 | 2 0 0 0 0 | 0 4 0 0
 B: 3 2 3 2 | 3 3 | 3 0 0 0 3 | 5

89

89

 T: 2 | 2 | 0 0 0 2 | 0 0 2 0 0
 A: 0 0 0 0 0 2 | 0 0 0 0 0 | 0 0 2 0 0 3 | 2 2 3 2 1 4
 B: 5 | 5 | 5 0 0 3 | 0 0 3

93

93

 T: 1 | 0 | 0 0 0 0 0
 A: 1 2 2 2 2 2 | 2 0 0 0 2 0 4 | 2 0 2 4 0 4 2 0
 B: 2 2 2 2 | 2 2 0 0 2 0 4 | 2 0 2 4 0 4 2 0

96

96

 T: 2 | 0 0 0 0 0
 A: 2 4 0 3 3 0 | 0 0 3 3 0 2 | 0 0 2 2 0 0 | 0 2 5
 B: 0 0 3 3 0 2 | 0 0 3 3 0 5 2 | 0 0 2 5 2 0 0 | 0 2 5

Divers - Et Puis

*4

♩ = 100,000000

26

30

35

22

61

66

21

91

95

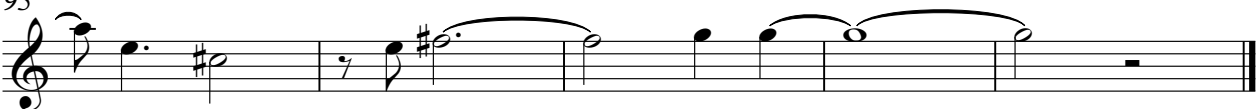

Divers - Et Puis

*5

♩ = 100,000000

26

32

38

44

50

56

63

68

75

82

V.S.

2

*5

88

94

Divers - Et Puis

*3

♩ = 100,000000

4

10

15

21

27

29

31

33

35

40

V.S.

89

91

93

95

97

98