

♩ = 96,000000

©MidiStyles.com  
©MidiStyles.com

5

J. Gtr.

Bsong.

7

J. Gtr.

Organ

Bsong.

9

J. Gtr.

Organ

11

Ten. Sax.

J. Gtr.

E. Bass

Organ

Bsong.

WELTHERNREE

13

Ten. Sax.

J. Gtr.

E. Bass

Organ

Bsong.

VERONSF THIS STO RYME YOU RS AND THEN THE

15

Ten. Sax.

J. Gtr.

E. Bass

Bsong.

TRU TH AND WE CAN

17

Ten. Sax.

J. Gtr.

E. Bass

Bsong.

PUT DOWN TO CIRCUMSTANCE OUR CHILDHOOD THEN

19

Ten. Sax.

J. Gtr.

Kora

E. Bass

Bsong.

OUR YOU TH

20

Ten. Sax.

Perc.

J. Gtr.

Kora

E. Bass

Vc.

Bsong.

OUT OF SOME SEN TI MEN TAL GAIN

21

Ten. Sax.

Perc.

J. Gtr.

Kora

E. Bass

Vc.

Bsong.

I WANTED YOU TO FEEL MY PAIN

Ten. Sax.

Perc.

J. Gtr.

Kora

E. Bass

Syn. Str.

Vc.

Bsong.

BUTCAMBACK RETURN TOSENDER

24

Ten. Sax.

Perc.

J. Gtr.

Kora

E. Bass

Syn. Str.

Vc.

Bsong.

I READ YOUR MIND AND TRIED TO CALL

Ten. Sax.

Perc.

J. Gtr.

Kora

E. Bass

Syn. Str.

Vc.

Bsong.

MY TEARSCOULD FILL THE AL BERTHALL

26

Ten. Sax.

Perc.

J. Gtr.

Kora

E. Bass

Syn. Str.

Vc.

Bsong.

IS THIS THE SOUND OF SWEET SURREN

27

Ten. Sax.

Perc.

J. Gtr.

Kora

E. Bass

Syn. Str.

Lead 8

FX 5

Vc.

Bsong.

DE R WHAT'S HAME

29

Ten. Sax.

Perc.

J. Gtr.

J. Gtr.

Kora

E. Bass

Syn. Str.

Lead 8

FX 5

Vc.

Solo

Bsong.

NE VER LI STENED

30

Ten. Sax.

Perc.

J. Gtr.

J. Gtr.

Kora

E. Bass

Syn. Str.

Lead 8

FX 5

Vc.

Solo

Bsong.

I TOLD YOU THROUGH THE

31

Ten. Sax.

Perc.

J. Gtr.

J. Gtr.

Kora

E. Bass

Syn. Str.

Lead 8

FX 5

Vc.

Solo

Bsong.

TE LE VI SION

32

Ten. Sax.

Perc.

J. Gtr.

J. Gtr.

Kora

E. Bass

Syn. Str.

Lead 8

FX 5

Vc.

Solo

Bsong.

AND ALL THAT WENT A

33

Ten. Sax.

Perc.

J. Gtr.

J. Gtr.

Kora

E. Bass

Syn. Str.

Lead 8

FX 5

Vc.

Solo

Bsong.

WAY WAS THE PRICE WE PAID

34

Ten. Sax.

Perc.

J. Gtr.

J. Gtr.

Kora

E. Bass

Syn. Str.

Lead 8

FX 5

Vc.

Solo

Bsong.

PEO PLE SPEND A

35

Ten. Sax.

Perc.

J. Gtr.

J. Gtr.

Kora

E. Bass

Syn. Str.

Lead 8

FX 5

Vc.

Solo

Bsong.

LIFE TIME THIS WAY

36

Ten. Sax.

Perc.

J. Gtr.

J. Gtr.

Kora

E. Bass

Syn. Str.

Lead 8

FX 5

Vc.

Solo

Bsong.

OH WHAT A SHAME

37

Ten. Sax.

Perc.

J. Gtr.

J. Gtr.

Kora

E. Bass

Syn. Str.

Lead 8

FX 5

Vc.

Solo

Bsong.

SO I GOT

39

Ten. Sax.

Perc.

J. Gtr.

Kora

E. Bass

Lead 8

Bsong.

BU SYHRO WING E VERBO DY DER NEATH THIBUS

41

Ten. Sax.  $\text{4/4}$

Perc.  $\text{4/4}$

J. Gtr.  $\text{4/4}$

Kora  $\text{4/4}$

E. Bass  $\text{4/4}$

Organ  $\text{4/4}$

Syn. Str.  $\text{4/4}$

Lead 8  $\text{4/4}$

Bsong.  $\text{4/4}$

OH

42

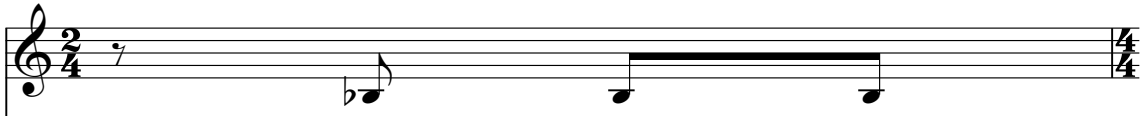
Ten. Sax. 

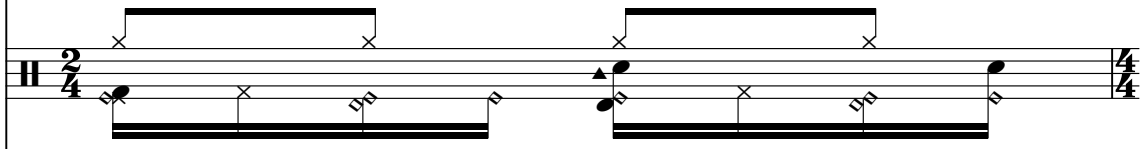
Perc. 

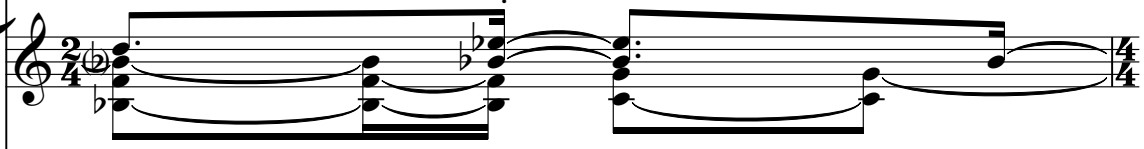
J. Gtr. 

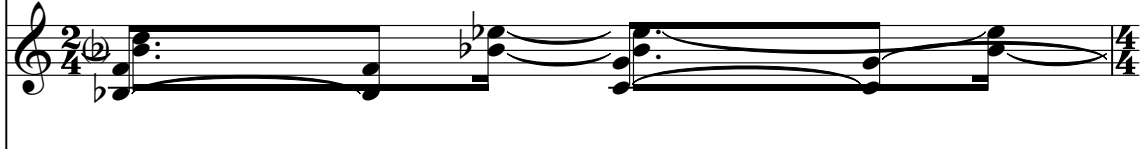
Kora 

E. Bass 

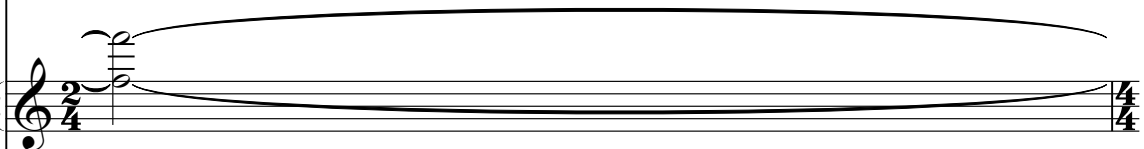
Organ 

Syn. Str. 

Lead 8 

Bsong. 

AND

WITH

43

Ten. Sax.

Perc.

J. Gtr.

Kora

E. Bass

Organ

Syn. Str.

Lead 8

Bsong.

YOUR PO STER THIR TY FOOT ATTHBACK

44

Ten. Sax.

Perc.

J. Gtr.

Kora

E. Bass

Organ

Syn. Str.

Syn. Str.

Lead 8

Bsong.

OF TOYS R U S

46

Ten. Sax.

Perc.

J. Gtr.

Kora

E. Bass

Organ

Syn. Str.

Syn. Str.

Lead 8

FX 5

Bsong.

I WROTE A LETTER IN MY MIND

47

Ten. Sax.

Perc.

J. Gtr.

Kora

E. Bass

Organ

Syn. Str.

Lead 8

FX 5

Bsong.

BUT THE WORDS WERE SO UN KIND

48

Ten. Sax.

Perc.

J. Gtr.

Kora

E. Bass

Organ

Syn. Str.

Lead 8

FX 5

Bsong.

A BOUT A MAN I CAN'T RE

49

Ten. Sax.

Perc.

J. Gtr.

Kora

E. Bass

Organ

Syn. Str.

Lead 8

Bsong.

MEM BER

Detailed description of the musical score: The score is for measures 49, 50, and 51. The Tenor Saxophone part (measures 49-50) features a melodic line with a slur over the first two measures. The Percussion part (measures 49-50) has a complex rhythmic pattern with various symbols like 'x' and 'o'. The Jazz Guitar part (measures 49-50) shows a melodic line with a triplet in measure 50. The Kora part (measures 49-50) has a melodic line with a slur. The Electric Bass part (measures 49-50) has a simple bass line. The Organ part (measures 49-50) has a single note in measure 49. The Synthesizer Strings part (measures 49-50) has a chordal accompaniment. The Lead 8 part (measures 49-50) has a melodic line with a slur. The Backing Vocals part (measures 49-50) has the lyrics 'MEM BER' written below the staff.

50

Ten. Sax.

Perc.

J. Gtr.

Kora

E. Bass

Organ

Syn. Str.

Lead 8

FX 5

Bsong.

I DON'T RE CALL THE REA SONS WHY

51

Ten. Sax.

Perc.

J. Gtr.

Kora

E. Bass

Organ

Syn. Str.

Lead 8

FX 5

Bsong.

I MUST HAVE A TANT THEM AT THE TIME

52

Ten. Sax.

Perc.

J. Gtr.

Kora

E. Bass

Organ

Syn. Str.

Lead 8

FX 5

Bsong.

IS THIS THE SOUND OF SWEET SURREN

53

Ten. Sax.

Perc.

J. Gtr.

Kora

E. Bass

Organ

Syn. Str.

Lead 8

Bsong.

DE R

54

Ten. Sax.

Perc.

J. Gtr.

Kora

E. Bass

Syn. Str.

Lead 8

FX 5

Bsong.

WHAT A SHAME WE

55

Ten. Sax.

Perc.

J. Gtr.

J. Gtr.

J. Gtr.

Kora

E. Bass

Syn. Str.

Lead 8

FX 5

Vc.

Solo

Bsong.

NE VER LI STENED

56

Ten. Sax.

Perc.

J. Gtr.

J. Gtr.

J. Gtr.

Kora

E. Bass

Syn. Str.

Lead 8

FX 5

Vc.

Solo

Bsong.

I TOLD YOU THROUGH THE

57

Ten. Sax.

Perc.

J. Gtr.

J. Gtr.

J. Gtr.

Kora

E. Bass

Syn. Str.

Lead 8

FX 5

Vc.

Solo

Bsong.

TE LE VI SION

58

Ten. Sax.

Perc.

J. Gtr.

J. Gtr.

J. Gtr.

Kora

E. Bass

Syn. Str.

Lead 8

FX 5

Vc.

Solo

Bsong.

AND ALL THAT WENT A

59

Ten. Sax.

Perc.

J. Gtr.

J. Gtr.

J. Gtr.

Kora

E. Bass

Syn. Str.

Lead 8

FX 5

Vc.

Solo

Bsong.

WAY WAS THE PRICE WE PAID

60

Ten. Sax.

Perc.

J. Gtr.

J. Gtr.

J. Gtr.

Kora

E. Bass

Syn. Str.

Lead 8

FX 5

Vc.

Solo

Bsong.

PEO PLE SPEND A

61

Ten. Sax.

Perc.

J. Gtr.

J. Gtr.

J. Gtr.

Kora

E. Bass

Syn. Str.

Lead 8

FX 5

Vc.

Solo

Bsong.

LIFE TIME THIS WAY

62

Ten. Sax.

Perc.

J. Gtr.

J. Gtr.

J. Gtr.

Kora

E. Bass

Syn. Str.

Lead 8

FX 5

Vc.

Solo

63

Ten. Sax.

Perc.

J. Gtr.

J. Gtr.

J. Gtr.

Kora

E. Bass

Syn. Str.

Lead 8

FX 5

Vc.

Solo

Bsong.

AND THAT'S HOW THEY STAY

64

Ten. Sax.

Perc.

J. Gtr.

J. Gtr.

J. Gtr.

Kora

E. Bass

Syn. Str.

Lead 8

FX 5

Vc.

Solo

Bsong.

OH WHAT A SHAME

65

Ten. Sax.

Perc.

J. Gtr.

J. Gtr.

J. Gtr.

Kora

E. Bass

Organ

Syn. Str.

Lead 8

FX 5

Vc.

Solo

Bsong.

WORDS COME

67

Ten. Sax.

J. Gtr.

Kora

Organ

FX 5

Vc.

Solo

Bsong.

EA SY WHEN THEY'RE TRUE

70

Ten. Sax.

J. Gtr.

Kora

E. Bass

Organ

Syn. Str.

FX 5

Vc.

Solo

Bsong.

WORDS COME EA SY WHEN THEY'RE

73

Ten. Sax.

Perc.

J. Gtr.

J. Gtr.

Kora

E. Bass

Organ

Syn. Str.

FX 5

Vc.

Bsong.

TRUE SO I GOT BUSY THRO WING E

Ten. Sax.

J. Gtr.

J. Gtr.

Kora

E. Bass

Syn. Str.

Syn. Str.

FX 5

Vc.

Bsong.

VERY BO DY UN DERNEATH THE BUS

76

Ten. Sax.

J. Gtr.

J. Gtr.

Kora

E. Bass

Syn. Str.

FX 5

Vc.

Bsong.

AND WITH YOUR PO STER THIR TY

77

Ten. Sax.

J. Gtr.

J. Gtr.

Kora

E. Bass

Syn. Str.

Syn. Str.

FX 5

Vc.

Bsong.

FOOT AT THE BACK OF TOYS R US

78

Ten. Sax.

J. Gtr.

J. Gtr.

Kora

E. Bass

Syn. Str.

FX 5

Vc.

Bsong.

|| - ||

NOW WE CAN PUT IT DOWN TO CIR

Ten. Sax.

Perc.

J. Gtr.

J. Gtr.

Kora

E. Bass

Syn. Str.

Syn. Str.

FX 5

Vc.

Bsong.

CUMSTANCE OUR CHILDHOOD THEN OUR YOUTH

81

Ten. Sax.

Perc.

J. Gtr.

J. Gtr.

J. Gtr.

Kora

E. Bass

Syn. Str.

Syn. Str.

Lead 8

FX 5

Vc.

Solo

Bsong.

WHAT ASHAME WE NE VER LISTENED

83

Ten. Sax.

Perc.

J. Gtr.

J. Gtr.

J. Gtr.

Kora

E. Bass

Syn. Str.

Syn. Str.

Lead 8

FX 5

Vc.

Solo

Bsong.

I TOLD YOU THROUGH THE

84

Ten. Sax.

Perc.

J. Gtr.

J. Gtr.

J. Gtr.

Kora

E. Bass

Syn. Str.

Syn. Str.

Lead 8

FX 5

Vc.

Solo

Bsong.

TE LE VI SION

85

Ten. Sax.

Perc.

J. Gtr.

J. Gtr.

J. Gtr.

Kora

E. Bass

Syn. Str.

Syn. Str.

Lead 8

FX 5

Vc.

Solo

Bsong.

AND ALL THAT WENT A

86

Ten. Sax.

Perc.

J. Gtr.

J. Gtr.

J. Gtr.

Kora

E. Bass

Syn. Str.

Syn. Str.

Lead 8

FX 5

Vc.

Solo

Bsong.

WAY WAS THE PRICE WE PAID

87

Ten. Sax.

Perc.

J. Gtr.

J. Gtr.

J. Gtr.

Kora

E. Bass

Syn. Str.

Syn. Str.

Lead 8

FX 5

Vc.

Solo

Bsong.

PEO PLE SPEND A

88

Ten. Sax.

Perc.

J. Gtr.

J. Gtr.

J. Gtr.

Kora

E. Bass

Syn. Str.

Syn. Str.

Lead 8

FX 5

Vc.

Solo

Bsong.

LIFE TIME THIS WAY

89

Ten. Sax.

Perc.

J. Gtr.

J. Gtr.

J. Gtr.

Kora

E. Bass

Syn. Str.

Syn. Str.

Lead 8

FX 5

Vc.

Solo

90

Ten. Sax.  
Perc.  
J. Gtr.  
J. Gtr.  
J. Gtr.  
Kora  
E. Bass  
Syn. Str.  
Syn. Str.  
Lead 8  
FX 5  
Vc.  
Solo  
Bsong.

AND THAT'S HOW THEY STAY

91

Ten. Sax.

Perc.

J. Gtr.

J. Gtr.

J. Gtr.

Kora

E. Bass

Syn. Str.

Syn. Str.

Lead 8

FX 5

Vc.

Solo

Bsong.

PEO PLE SPEND A

92

Ten. Sax.

Perc.

J. Gtr.

J. Gtr.

J. Gtr.

Kora

E. Bass

Syn. Str.

Syn. Str.

Lead 8

Vc.

Solo

Bsong.

LIFE TIME THIS WAY

93

Ten. Sax.

Perc.

J. Gtr.

J. Gtr.

J. Gtr.

Kora

E. Bass

Syn. Str.

Syn. Str.

Lead 8

FX 5

Vc.

Solo

Bsong.

OH WHAT A SHAME

94

Ten. Sax.

Perc.

J. Gtr.

J. Gtr.

J. Gtr.

Kora

E. Bass

Organ

Syn. Str.

Syn. Str.

Lead 8

FX 5

Vc.

Solo

Bsong.

OH WHATA SHAME

96

98

99

Ten. Sax.

Perc.

J. Gtr.

E. Bass

Organ

Syn. Str.

Syn. Str.

Lead 8

Bsong.

UH UH UH      SUCH A SHAME      WHATASHAME

101

Ten. Sax.

Perc.

J. Gtr.

J. Gtr.

J. Gtr.

Kora

E. Bass

Organ

Syn. Str.

Syn. Str.

Lead 8

FX 5

Vc.

Solo

Bsong.

# Tenor Saxophone

♩ = 96,000000

3

11

16

3

20

3

24

28

3

33

3

38

3

42

46

50

54

59

64

70

75

78

83

87

91

Tenor Saxophone

96

101

# Percussion

♩ = 96,000000

3

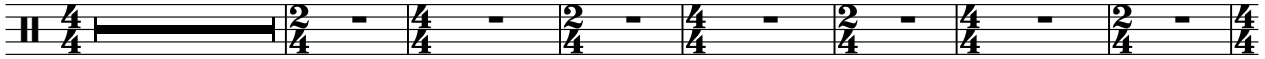

11

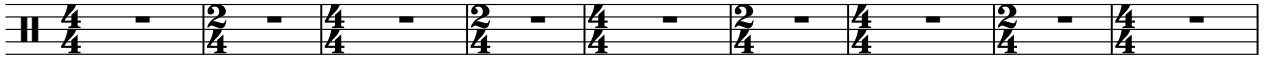

20

22

24

26

29

31

33

35

©MidiStyles.com  
©MidiStyles.com

V.S.

Percussion

37

40

43

45

47

49

51

53

55

57

Percussion

59

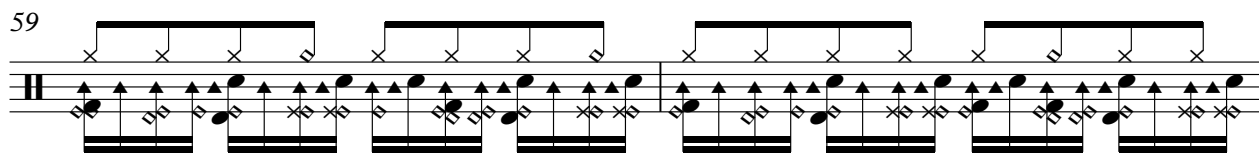

61

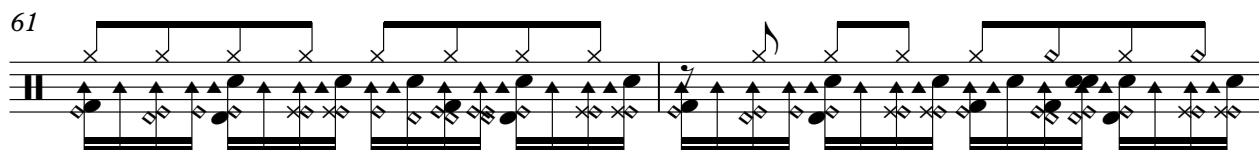

63

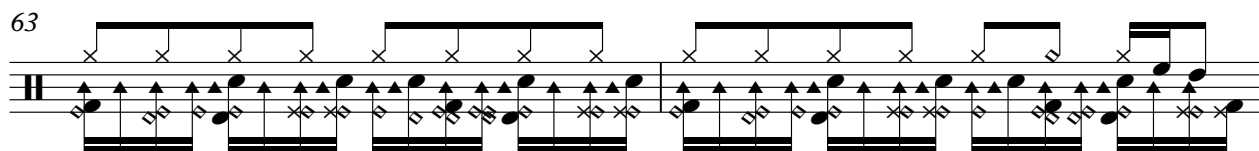

65

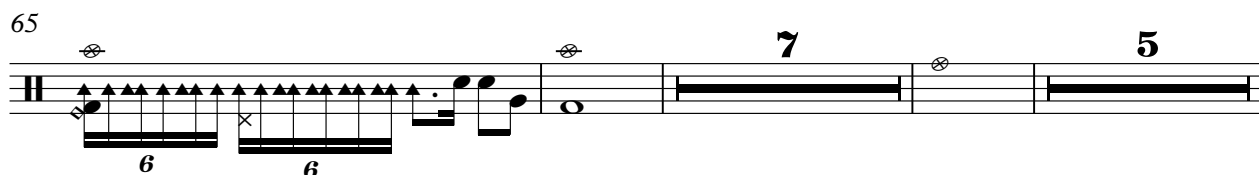

80

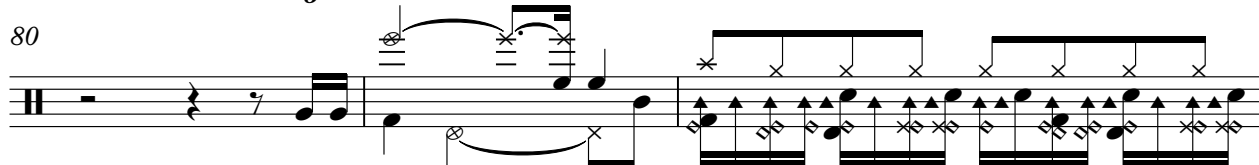

83

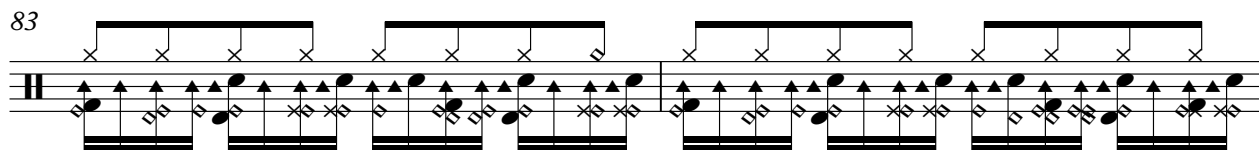

85

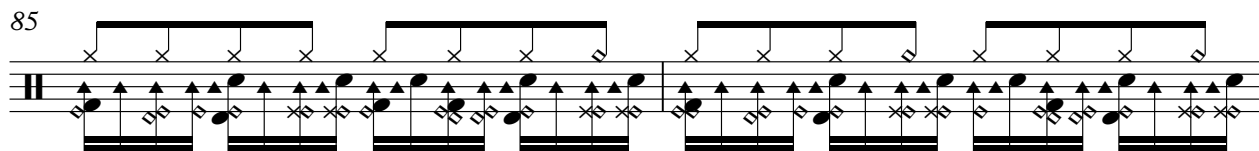

87

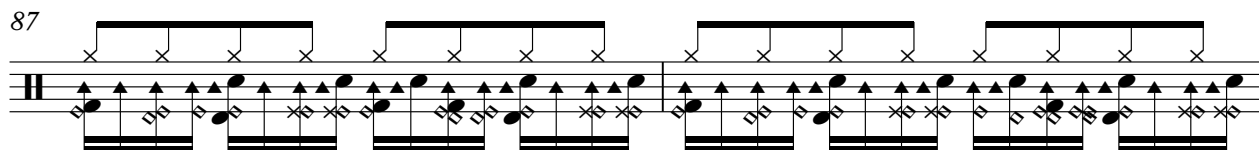

89

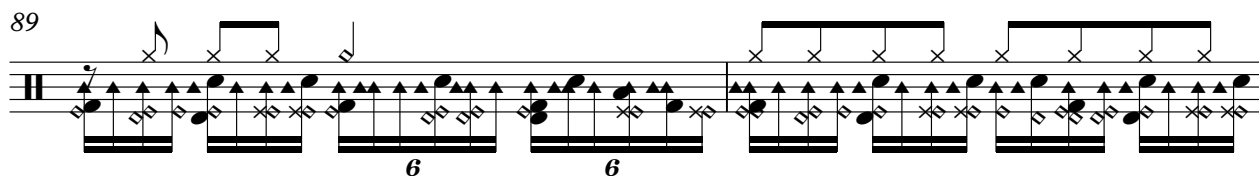

91

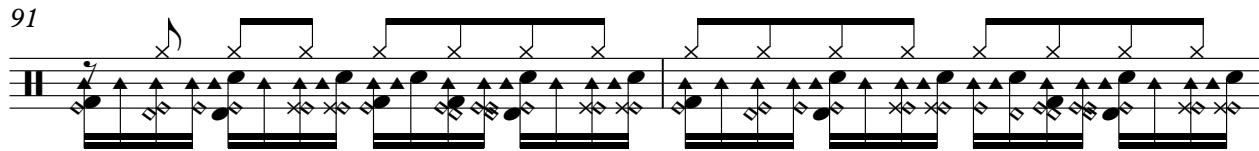

V.S.

4

Percussion

93

6

96

99

2 2

# Jazz Guitar

♩ = 96,000,000

2

5

7

9

11

13

15

17

19

21

©MidiStyles.com  
©MidiStyles.com

V.S.

23

25

27

30

33

36

39

41

43

45

47

49

51

53

56

59

62

65

69

74

76

78

81

84

87

90

94

97

99

# Jazz Guitar

♩ = 96,000000

3

11

19 10

31

34

37

45 10

57

60

63 8

74

79

83

85

88

91

94

Jazz Guitar

♩ = 96,000000

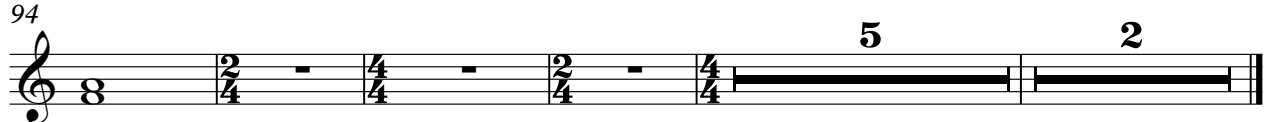
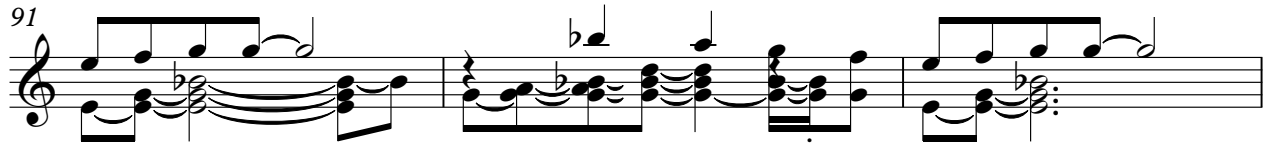
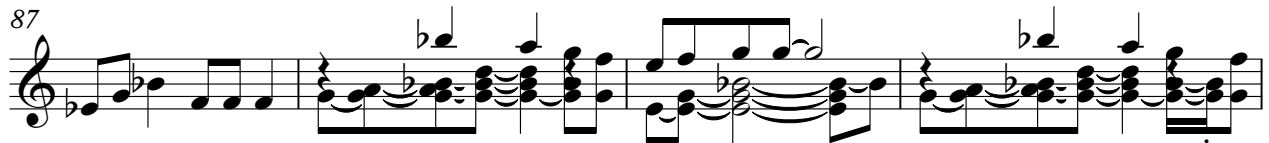
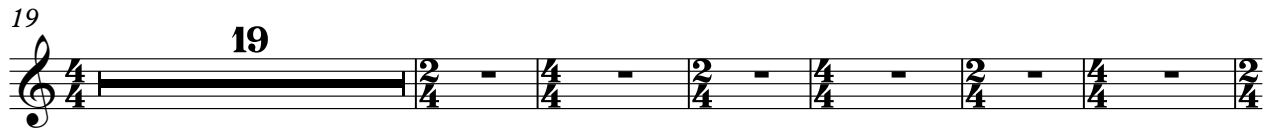

Kora

♩ = 96,000000

3

11

19

22

26

31

35

39

41

43

Kora

45

47

50

55

59

63

68

74

79

83

Kora

86

90

94

# Electric Bass

♩ = 96,000000

3

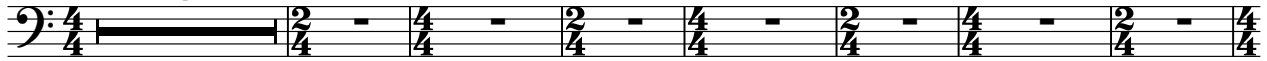

11

19

25

31

36

43

49

55

60

66

75

80

85

90

96

100

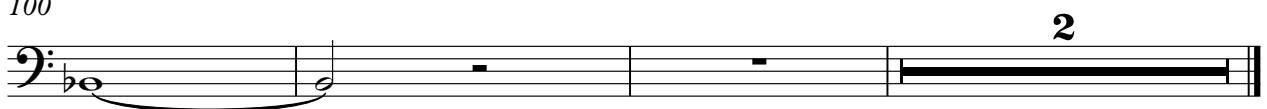

# Rock Organ

♩ = 96,000000

3

9

16

19

41

49

11

66

72

20

20

97

2

©MidiStyles.com  
©MidiStyles.com

# Synth Strings

♩ = 96,000000

3

11

19

4

27

33

40

48

54

60

64

4

©MidiStyles.com  
©MidiStyles.com

Synth Strings

70

75

78

81

85

92

97

# Lead 8 (Bass + Lead)

♩ = 96,000000

3

11

19 9

30

32

34

36

38

41

43

Lead 8 (Bass + Lead)

45

47

49

51

53

55

57

59

61

63

65 **16**

82

84

86

88

90

92

94

96

98

V.S.

4

Lead 8 (Bass + Lead)

99

# FX 5 (Brightness)

♩ = 96,000000

3

11

19

9

32

36

3

43

47

50

©MidiStyles.com  
©MidiStyles.com

54

59

63

68

74

77

81

86

90

95

Violoncello

♩ = 96,000000

3

11

20

27

33

40

10

56

62

69

74

2

Violoncello

81

88

94

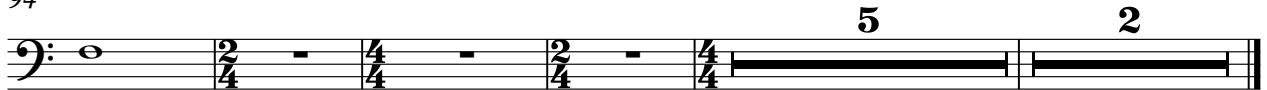

Solo

♩ = 96,000000

11

19

32

37

45

58

63

69

2

Solo

82

87

92

96

# Birdsong

♩ = 96,000000

11  $\frac{4}{4}$  - |  $\frac{2}{4}$   $\frac{4}{4}$   $\frac{2}{4}$   $\frac{4}{4}$   $\frac{2}{4}$  -  $\frac{4}{4}$  -  $\frac{2}{4}$   
 sc ~~all~~ ~~tsl~~

10  $\frac{2}{4}$  -  $\frac{4}{4}$  -  $\frac{2}{4}$  -  $\frac{4}{4}$  -  $\frac{2}{4}$  -  $\frac{4}{4}$  -  $\frac{2}{4}$  -  $\frac{4}{4}$   
 WHEREISE ~~SICKS~~ ~~NOU~~ ~~RSIDENE~~ TRUH ~~ANDAN~~

17  $\frac{4}{4}$  -  $\frac{2}{4}$  -  $\frac{4}{4}$  - | - | - | - |  
~~POUNSSANCE~~ ~~CHICHEN~~ OYRUH ~~OOSKEMIN~~ ~~WAKEDIXIN~~ ~~KUMARERO~~

23 - | - | - | - | - | - | - |  
 SENER ~~REAFRINDL~~ ~~KECHSHERIL~~ ~~TSIDENEN~~ DE R ~~WSIAWEE~~

29 - | - | - | - | - | - | - |  
 NSEINED ~~TOURDUGHLEMON~~ ~~ANDANWAPRCHID~~ ~~SHGALIFEMHISAY~~

36  $\frac{2}{4}$   $\frac{2}{4}$  -  $\frac{4}{4}$  -  $\frac{2}{4}$  -  $\frac{4}{4}$  -  $\frac{2}{4}$  -  $\frac{4}{4}$   
~~WHISIA~~ ~~AMESGOT~~ ~~BYRUBOY~~ ~~DIRATHES~~ OH ANWITH

43  $\frac{4}{4}$  -  $\frac{2}{4}$  -  $\frac{4}{4}$  - | - | - | - |  
 YOR ~~REKREKIE~~ OIOYS ~~RUS~~ ~~WRCHIND~~ ~~MURRESIND~~ ~~BAYANRE~~

49 - | - | - | - | - | - | - |  
 MIBAR ~~DOORHONSY~~ ~~MURRATIME~~ ~~TSIDENEN~~ DE R ~~WSIAWEE~~

55 - | - | - | - | - | - |  $\frac{2}{4}$   
 NSEINED ~~TOURDUGHLEMON~~ ~~ANDANWAPRCHID~~ ~~SHGALIFEMHISAY~~

63  $\frac{2}{4}$  - | - | - | - | - | - |  
 AND ~~THAT~~ ~~WESAY~~ ~~WHYARE~~ ~~SOME~~ EA SY ~~WHENEY'RE~~ TRUE

Birdsong

70

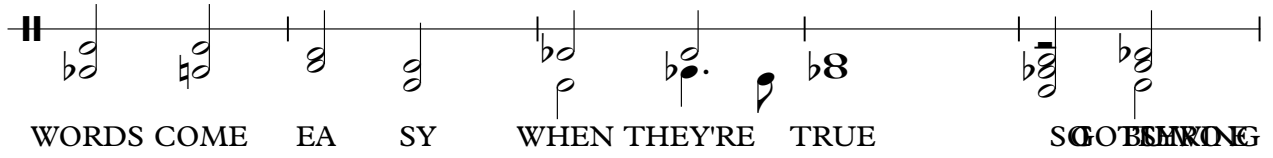

WORDS COME EA SY WHEN THEY'RE TRUE SOBERING

75

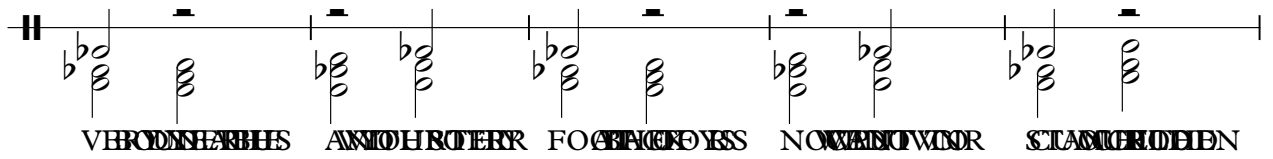

VERONSHABBS ANDHUTERR FOEACREYS NOWHINOWR STASCHUDEN

80

OORTH WSLAWEVERENED TOYRCHHELESION ANWANT

86

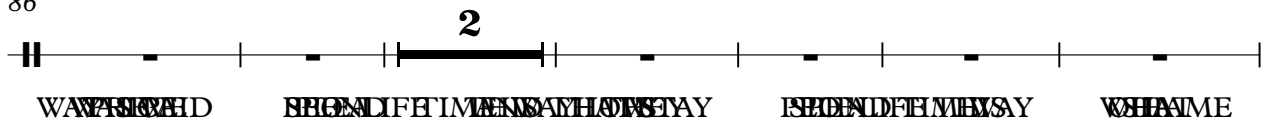

WAPRICH BRENALIFIMENSATHLONSAY BRENALIFIMENSAY WHAIME

94

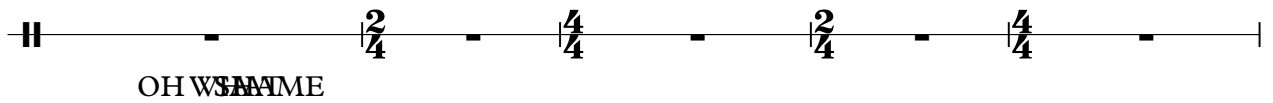

OH WSHAME

99

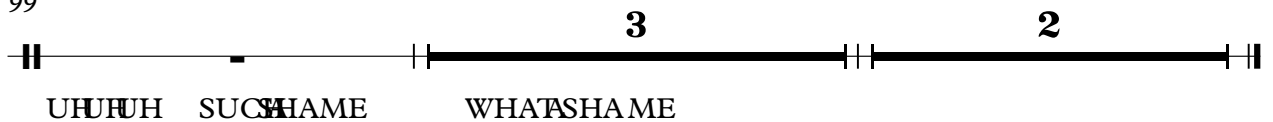

UHUUH SUSHAME WHATASHAME