

# Diverse FilmmuziekDiversen - ACTION3

♩ = 168,000397

X Snare Drum

X Hi-Hat

X Bass Drum

B Bass

B Pads

X Pads

X Bass

♩ = 168,000397

B Drums

Copyright (C) 1992 by Voyetra Technologies

3

X Snare Drum

X Hi-Hat

X Bass Drum

B Bass

B Pads

X Pads

X Bass

B Drums

5

B Melody

X Snare Drum

X Hi-Hat

X Bass Drum

B Bass

B Pads

X Pads

X Bass

X Melody 2

B Drums

7

X Snare Drum

X Hi-Hat

X Bass Drum

B Bass

B Pads

X Pads

X Bass

B Drums

X Melody 1

B Melody

X Snare Drum

X Hi-Hat

X Bass Drum

B Bass

B Pads

X Pads

X Bass

B Drums

13

X Melody 1

B Melody

X Snare Drum

X Hi-Hat

X Bass Drum

B Bass

B Pads

X Pads

X Bass

B Drums

X Melody 1

B Melody

X Snare Drum

X Hi-Hat

X Bass Drum

B Bass

B Pads

X Pads

X Bass

B Drums

17

X Melody 1

B Melody

X Snare Drum

X Hi-Hat

X Bass Drum

B Bass

B Pads

X Pads

X Bass

B Drums

X Melody 1

B Melody

X Snare Drum

X Hi-Hat

X Bass Drum

B Bass

B Pads

X Pads

X Bass

B Drums

20

X Melody 1

B Melody

X Snare Drum

X Hi-Hat

X Bass Drum

B Bass

B Pads

X Pads

X Bass

B Drums

X Melody 1

B Melody

X Snare Drum

X Hi-Hat

X Bass Drum

B Bass

B Pads

X Pads

X Bass

B Drums

24

X Melody 1

B Melody

X Snare Drum

X Hi-Hat

X Bass Drum

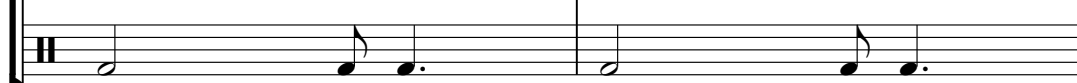

B Bass

B Pads

X Pads

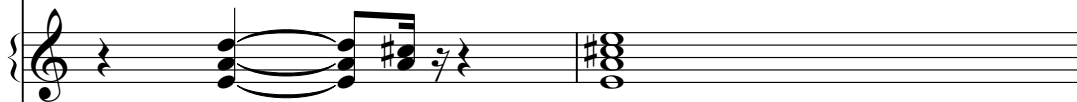

X Bass

B Drums

X Melody 1

B Melody

X Snare Drum

X Hi-Hat

X Bass Drum

B Bass

B Pads

X Pads

X Bass

B Drums

28

X Melody 1

B Melody

X Snare Drum

X Hi-Hat

X Bass Drum

B Bass

B Pads

X Pads

X Bass

B Drums

30

X Melody 1

B Melody

X Snare Drum

X Hi-Hat

X Bass Drum

B Bass

B Pads

X Pads

X Bass

B Drums

32

X Melody 1

B Melody

X Snare Drum

X Hi-Hat

X Bass Drum

B Bass

B Pads

X Pads

X Bass

B Drums

X Melody 1

B Melody

X Snare Drum

X Hi-Hat

X Bass Drum

B Bass

B Pads

X Pads

X Bass

B Drums

34

X Melody 1

B Melody

X Snare Drum

X Hi-Hat

X Bass Drum

B Bass

B Pads

X Pads

X Bass

B Drums

36

X Melody 1

B Melody

X Snare Drum

X Hi-Hat

X Bass Drum

B Bass

B Pads

X Pads

X Bass

B Drums

38

X Melody 1

B Melody

X Snare Drum

X Hi-Hat

X Bass Drum

B Bass

B Pads

X Pads

X Bass

B Drums

40

X Melody 1

B Melody

X Snare Drum

X Hi-Hat

X Bass Drum

B Bass

B Pads

X Pads

X Bass

B Drums

43

X Melody 1

B Melody

X Snare Drum

X Hi-Hat

X Bass Drum

B Bass

B Pads

X Pads

X Bass

B Drums

44

X Melody 1

B Melody

X Snare Drum

X Hi-Hat

X Bass Drum

B Bass

B Pads

X Pads

X Bass

B Drums

48

X Melody 1

B Melody

X Snare Drum

X Hi-Hat

X Bass Drum

B Bass

B Pads

X Pads

X Bass

B Drums

50

X Melody 1

B Melody

X Snare Drum

X Hi-Hat

X Bass Drum

B Bass

B Pads

X Pads

X Bass

X Melody 2

B Drums

52

X Melody 1

B Melody

X Snare Drum

X Hi-Hat

X Bass Drum

B Bass

B Pads

X Pads

X Bass

X Melody 2

B Drums

X Melody 1

B Melody

X Snare Drum

X Hi-Hat

X Bass Drum

B Bass

B Pads

X Pads

X Bass

X Melody 2

B Drums

56

X Melody 1

B Melody

X Snare Drum

X Hi-Hat

X Bass Drum

B Bass

B Pads

X Pads

X Bass

X Melody 2

B Drums

X Melody 1

B Melody

X Snare Drum

X Hi-Hat

X Bass Drum

B Bass

B Pads

X Pads

X Bass

X Melody 2

B Drums

59

X Melody 1

B Melody

X Snare Drum

X Hi-Hat

X Bass Drum

B Bass

B Pads

X Pads

X Bass

X Melody 2

B Drums

X Melody 1

♩ = 168,000397

9

14

19

24

29

35

39

43

47

52

Diverse FilmmuziekDiversen - ACTION3

B Melody

♩ = 168,000397

4

2

10

15

20

25

31

36

41

44

49

Copyright (C) 1992 by Voyetra Technologies

V.S.

2

### B Melody

53

57

X Snare Drum

Diverse FilmmuziekDiversen - ACTION3

♩ = 168,000397

7

13

19

25

31

37

43

48

54

Diverse FilmmuziekDiversen - ACTION3

X Hi-Hat

♩ = 168,000397

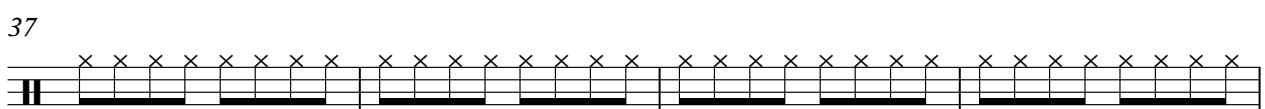
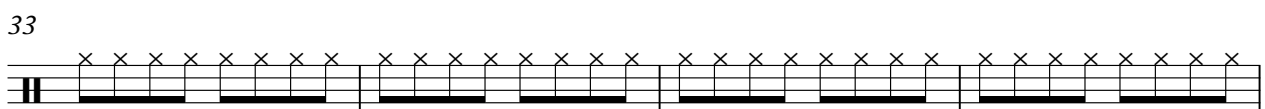
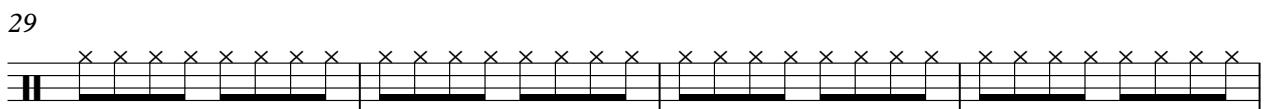
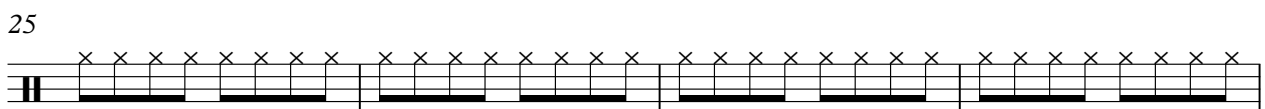
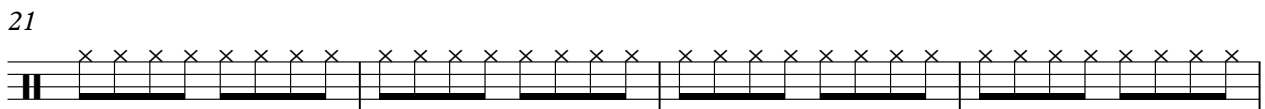
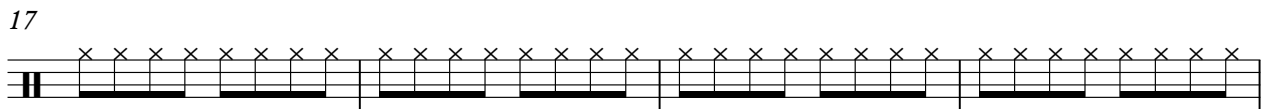
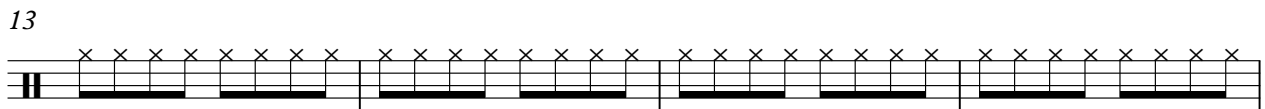
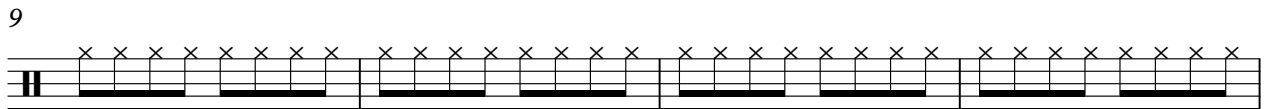
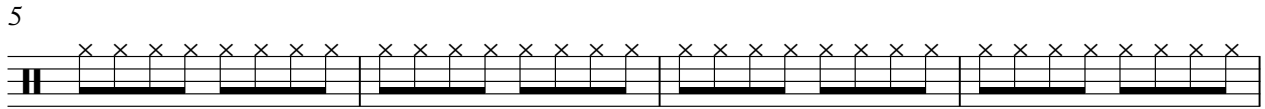

2

X Hi-Hat

41

45

49

53

57

X Bass Drum

Diverse FilmmuziekDiversen - ACTION3

♩ = 168,000397

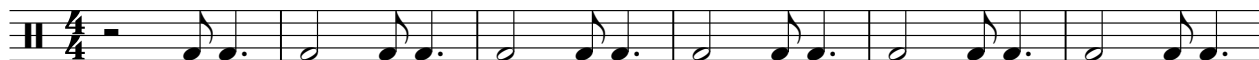

7

13

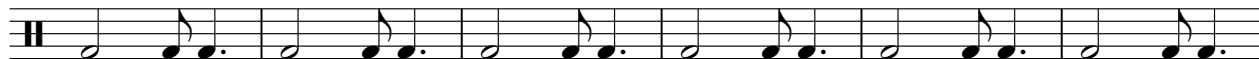

19

25

31

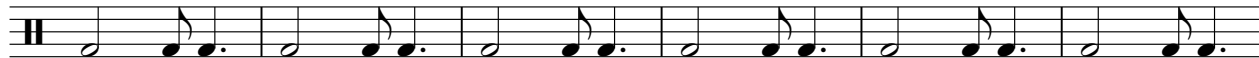

37

43

49

55

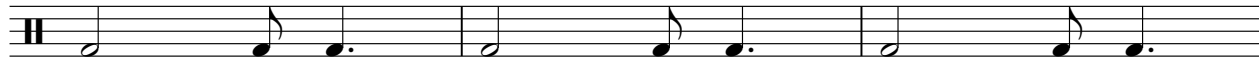

2

# X Bass Drum

58

Diverse FilmmuziekDiversen - ACTION3

B Bass

♩ = 168,000397

4

6

9

11

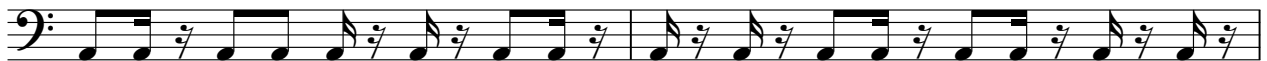

13

15

17

19

21

23

25

27

29

31

33

35

37

39

41

44

47

49

51

53

55

57

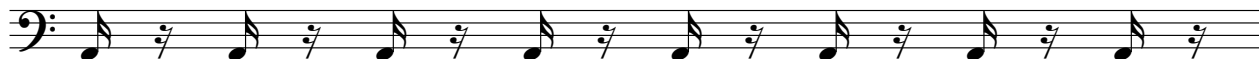

58

Diverse FilmmuziekDiversen - ACTION3

B Pads

♩ = 168,000397

6

11

16

21

27

34

40

45

50

Copyright (C) 1992 by Voyetra Technologies

V.S.

2

B Pads

55

58

Diverse FilmmuziekDiversen - ACTION3

X Pads

♩ = 168,000397

6

11

16

21

27

34

40

45

50

Copyright (C) 1992 by Voyetra Technologies

V.S.

2

### X Pads

55

58

23

25

27

29

31

33

35

37

39

41

44

47

49

51

53

55

57

58

X Melody 2

Diverse FilmmuziekDiversen - ACTION3

♩ = 168,000397

4 2

10

41 2

55

58

2

Copyright (C) 1992 by Voyetra Technologies

B Drums

Diverse FilmmuziekDiversen - ACTION3

♩ = 168,000397

3

5

7

9

11

13

15

17

19

Copyright (C) 1992 by Voyetra Technologies

V.S.

B Drums

