

Diverse FilmmuziekDiversen - Anything Goes

♩ = 144,002304

Cor Anglais

Clarinet in Bb

Alto Saxophone

Alto Saxophone

Baroque Trumpet

Trombone

Percussion

Gyl

Acoustic Bass

♩ = 144,002304

Synth Brass

Synth Strings

Orchestra Hit

Viola

Solo

5

Cl.  
Alto Sax.  
Bar. Tpt.  
A. Bass  
Syn. Br.  
Syn. Str.  
Orch. Hit  
Vla.

8

Cl.  
Alto Sax.  
Bar. Tpt.  
A. Bass  
Syn. Br.  
Syn. Str.  
Orch. Hit  
Vla.

11

Cl.

Alto Sax.

Bar. Tpt.

Tbn.

A. Bass

Syn. Br.

Syn. Str.

Orch. Hit

Vla.

14

Cl.

Alto Sax.

Bar. Tpt.

Tbn.

Gyl.

A. Bass

Syn. Br.

Syn. Str.

Orch. Hit

Vla.

3

3

3

17

Cl.  
Alto Sax.  
Bar. Tpt.  
Tbn.  
Gyl.  
A. Bass  
Syn. Br.  
Syn. Str.  
Orch. Hit  
Vla.

20

♩ = 142,002645      ♩ = 156,002182

Cl.  
Alto Sax.  
Tbn.  
A. Bass  
Syn. Str.  
Vla.

23

C. A.  
Cl.  
Alto Sax.  
Tbn.  
A. Bass  
Vla.

3 3

||

26

C. A.  
Cl.  
Alto Sax.  
Bar. Tpt.  
Tbn.  
A. Bass  
Syn. Br.  
Orch. Hit  
Vla.

#56580007838

#56580007838

29

Cl.  
Alto Sax.  
Tbn.  
A. Bass  
Vla.

32

C. A.  
Cl.  
Alto Sax.  
Tbn.  
A. Bass  
Vla.

35

C. A.  
Cl.  
Alto Sax.  
Tbn.  
Perc.  
A. Bass  
Syn. Br.  
Vla.

38

Cl.  
Alto Sax.  
Tbn.  
Perc.  
A. Bass  
Syn. Br.  
Vla.

41

Cl.  
Alto Sax.  
Tbn.  
Perc.  
A. Bass  
Syn. Br.  
Vla.

44

Cl.  
Alto Sax.  
Bar. Tpt.  
Tbn.  
Perc.  
A. Bass  
Syn. Br.  
Orch. Hit  
Vla.

47

Cl.

Alto Sax.

Bar. Tpt.

Tbn.

A. Bass

Syn. Br.

Orch. Hit

Vla.

51  $\text{♩} = 169,004562$   $\text{♩} = \sharp 717,4900355$   $\text{♩} = \sharp 717,46012587$

Cl.

Alto Sax.

Bar. Tpt.

Tbn.

Perc.

Gyil

A. Bass

Orch. Hit  $\text{♩} = 169,004562$   $\text{♩} = \sharp 717,4900355$   $\text{♩} = \sharp 717,46012587$

Vla.

Solo

54

Tbn.

Perc.

Gyil

A. Bass

Orch. Hit

Vla.

Solo

57

C. A.

Cl.

Alto Sax.

Bar. Tpt.

Tbn.

Perc.

Gyl.

A. Bass

Syn. Br.

Orch. Hit

Vla.

Solo

60

Alto Sax.

Bar. Tpt.

Tbn.

Perc.

Gyil

A. Bass

Syn. Br.

Orch. Hit

Vla.

Solo

63

Alto Sax.

Tbn.

Perc.

Gyil

A. Bass

Orch. Hit

Vla.

Solo

66

Cl.

Alto Sax.

Bar. Tpt.

Tbn.

Perc.

A. Bass

Syn. Br.

Orch. Hit

Vla.

Solo

69

Cl.

Alto Sax.

Tbn.

Perc.

Gyl.

A. Bass

Orch. Hit

Vla.

Solo

71

Cl.

Alto Sax.

Tbn.

Perc.

Gyl.

A. Bass

Orch. Hit

Vla.

Solo

73

Cl.

Alto Sax.

Tbn.

Perc.

Gyl

A. Bass

Orch. Hit

Vla.

Solo

75

Alto Sax.  
Tbn.  
Perc.  
Gyil  
A. Bass  
Orch. Hit  
Vla.  
Solo

78

Tbn.  
Perc.  
Gyil  
A. Bass  
Orch. Hit  
Vla.  
Solo

81

Bar. Tpt.  
Tbn.  
Perc.  
Gyl.  
A. Bass  
Orch. Hit  
Vla.  
Solo

84

Alto Sax.  
Bar. Tpt.  
Tbn.  
Perc.  
Gyl.  
A. Bass  
Orch. Hit  
Solo

87

Alto Sax.  
Bar. Tpt.  
Tbn.  
Perc.  
A. Bass  
Syn. Br.  
Syn. Str.  
Orch. Hit  
Solo

90

Alto Sax.  
Bar. Tpt.  
Tbn.  
Perc.  
A. Bass  
Syn. Str.  
Orch. Hit  
Solo

93

Alto Sax.  
Bar. Tpt.  
Tbn.  
Perc.  
A. Bass  
Syn. Br.  
Orch. Hit  
Solo

96

Alto Sax.  
Bar. Tpt.  
Tbn.  
Perc.  
A. Bass  
Syn. Br.  
Syn. Str.  
Orch. Hit  
Solo

99

Cl.

Alto Sax.

Bar. Tpt.

Tbn.

Perc.

Gyl.

A. Bass

Syn. Br.

Orch. Hit

Solo

3

3

101

Cl.  
Alto Sax.  
Tbn.  
Perc.  
Gyil.  
A. Bass  
Vla.  
Solo

104

Cl.  
Alto Sax.  
Tbn.  
Perc.  
Gyil.  
A. Bass  
Vla.  
Solo

107

Cl.

Alto Sax.

Bar. Tpt.

Tbn.

Perc.

Gyl.

A. Bass

Syn. Br.

Orch. Hit

Vla.

Solo

110

Alto Sax.  
Bar. Tpt.  
Tbn.  
Perc.  
A. Bass  
Syn. Br.  
Solo

112

Alto Sax.  
Bar. Tpt.  
Tbn.  
Perc.  
A. Bass  
Syn. Br.  
Solo

115

Alto Sax.  
Alto Sax.  
Bar. Tpt.  
Tbn.  
Perc.  
A. Bass  
Syn. Br.  
Orch. Hit  
Vla.  
Solo

118

Alto Sax.  
Tbn.  
Perc.  
A. Bass  
Vla.  
Solo

121

Alto Sax.  
Tbn.  
Perc.  
A. Bass  
Syn. Br.  
Orch. Hit  
Vla.  
Solo

125

Alto Sax.  
Tbn.  
Perc.  
A. Bass  
Vla.  
Solo

128

Alto Sax. Tbn. Perc. A. Bass Syn. Br. Orch. Hit Vla. Solo

131

Cl. Alto Sax. Tbn. Perc. A. Bass Vla. Solo

134

Cl.  
Alto Sax.  
Tbn.  
Perc.  
A. Bass  
Vla.  
Solo

137

Cl.  
Alto Sax.  
Tbn.  
Perc.  
A. Bass  
Vla.  
Solo

140

Cl.  
Alto Sax.  
Tbn.  
Perc.  
A. Bass  
Vla.  
Solo

143

Alto Sax.  
Tbn.  
Perc.  
A. Bass  
Syn. Br.  
Orch. Hit  
Vla.  
Solo

146

Alto Sax.

Bar. Tpt.

Tbn.

Perc.

A. Bass

Syn. Br.

Orch. Hit

Vla.

Solo

♩ = 179,2435'

149

Bar. Tpt.

Tbn.

Perc.

A. Bass

Orch. Hit

Vla.

Solo

♩ = 180,001801

153

C. A.  
Bar. Tpt.  
Tbn.  
Perc.  
A. Bass  
Orch. Hit  
Vla.  
Solo

157

Bar. Tpt.  
Tbn.  
Perc.  
A. Bass  
Orch. Hit  
Vla.  
Solo

161

C. A.  
Bar. Tpt.  
Tbn.  
Perc.  
Gyil.  
A. Bass  
Orch. Hit  
Vla.  
Solo

165

Cl.  
Tbn.  
Perc.  
Gyil.  
A. Bass  
Orch. Hit  
Vla.  
Solo

167

Cl.

Tbn.

Perc.

Gyl.

A. Bass

Orch. Hit

Vla.

Solo

169

Bar. Tpt.

Tbn.

Perc.

Gyl.

A. Bass

Orch. Hit

Vla.

Solo

171

Bar. Tpt.  
Tbn.  
Perc.  
A. Bass  
Orch. Hit  
Vla.  
Solo

173

Alto Sax.  
Bar. Tpt.  
Tbn.  
Perc.  
A. Bass  
Vla.  
Solo

175

Alto Sax. Bar. Tpt. Tbn. Perc. A. Bass Solo

177

Alto Sax. Bar. Tpt. Tbn. Perc. A. Bass Orch. Hit Vla. Solo

181

Cl. Alto Sax. Tbn. Perc. A. Bass Vla. Solo

184

Cl. Tbn. Perc. A. Bass Vla. Solo

187

Cl.

Alto Sax.

Bar. Tpt.

Tbn.

Perc.

A. Bass

Orch. Hit

Vla.

Solo

190

Cl.

Alto Sax.

Bar. Tpt.

Tbn.

Perc.

A. Bass

Orch. Hit

Vla.

Solo

193

Cl.

Alto Sax.

Bar. Tpt.

Tbn.

Perc.

A. Bass

Syn. Br.

Orch. Hit

Vla.

Solo

196

Alto Sax.  
Bar. Tpt.  
Tbn.  
Perc.  
A. Bass  
Syn. Br.  
Orch. Hit  
Vla.  
Solo

199

Alto Sax.  
Bar. Tpt.  
Tbn.  
Perc.  
A. Bass  
Orch. Hit  
Vla.  
Solo

202

Alto Sax.

Bar. Tpt.

Tbn.

Perc.

A. Bass

Orch. Hit

Vla.

Solo

206

Alto Sax.

Tbn.

Perc.

A. Bass

Vla.

Solo

209

Alto Sax.  
Bar. Tpt.  
Tbn.  
Perc.  
A. Bass  
Orch. Hit  
Vla.  
Solo

213

Alto Sax.  
Tbn.  
Perc.  
A. Bass  
Syn. Br.  
Vla.  
Solo

217

Alto Sax.  
Tbn.  
Perc.  
A. Bass  
Syn. Br.  
Vla.  
Solo

220

Alto Sax.  
Bar. Tpt.  
Tbn.  
Perc.  
A. Bass  
Orch. Hit  
Vla.  
Solo

223

Alto Sax.

Alto Sax.

Bar. Tpt.

Tbn.

Perc.

A. Bass

Syn. Br.

Orch. Hit

Vla.

Solo

226

Alto Sax.

Alto Sax.

Bar. Tpt.

Tbn.

Perc.

A. Bass

Syn. Br.

Orch. Hit

Vla.

Solo

228

Alto Sax.

Alto Sax.

Bar. Tpt.

Tbn.

Perc.

A. Bass

Syn. Br.

Orch. Hit

Vla.

Solo

Cor Anglais

Diverse Filmmuziek Diversen - Anything Goes

♩ = 144,002304      ♩ = 152,002040      ♩ = 156,002182

**19**      **4**

27      ♩ = 156,002182

**4**

34

**14**

51      ♩ = 169,0045170,003365      ♩ = 174,004389

**6**      **88**

148      ♩ = 180,003801

**5**

156

**6**      **67**

Diverse Filmmuziek Diversen - Anything Goes

Clarinet in B $\flat$

$\text{♩} = 144,002304$

4

9

13

$\text{♩} = 152,002040$   $\text{♩} = 156,002182$

18

22

$\text{♩} = 156,002838$

25

30

35

40

2

Clarinet in Bb

45

♩ = 169,004562

♩ = 170,29000555

♩ = 174,004389

49

6

59

6

69

74

25

102

107

24

133

138

7

♩ = 179,241

♩ = 180,001801

16

167

182

188

191

194

Diverse Filmmuziek Diversen - Anything Goes

Alto Saxophone

♩ = 144,002304

4

9

14

18

22

27

32

37

41

45

V.S.

Alto Saxophone

♩ = 169,00457024,003555 ♩ = 174,004289

50 **63**

117

122

127 **3**

132

136

139

143 **179,24:**

149 **180,001801** **47**

198

203

208

213

217

220

224

Diverse FilmmuziekDiversen - Anything Goes

Alto Saxophone

♩ = 144,002304    ♩ = 152,002040    ♩ = 156,002182    ♩ = 156,902868

**19**                      **6**                      **23**

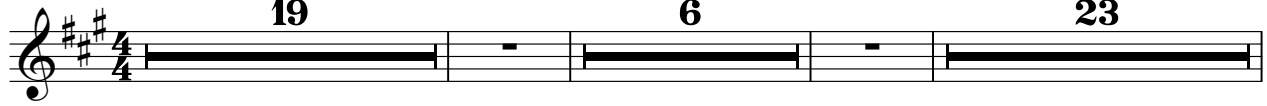

51    ♩ = 169,004560    ♩ = 172,003360    ♩ = 174,004280

**4**

59

**3**

65

69

**3**

74

**7**

84

**2**

89

92

**2**

Alto Saxophone

97

101

105

109

113

148

♩ = 180,001801

24

174

176

180

5

188

3

194

29

226

2

Diverse FilmmuziekDiversen - Anything Goes

Baroque Trumpet

♩ = 144,002304

5

10

15

♩ = 152,002040    ♩ = 156,002182

2    6

27

♩ = 156,002638

15

45

4

♩ = 169,004562    ♩ = 170,490000

52

♩ = 172,003555    ♩ = 174,004389

5

61

6    14

83

2

88

91

2

95

99

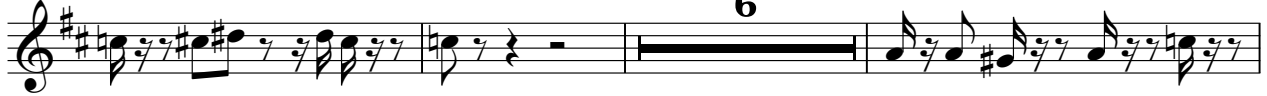

108

112

116

147

151

157

163

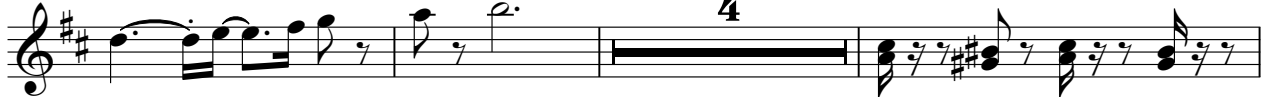

170

172

175

178

189

192

196

203

210

Baroque Trumpet

220

224

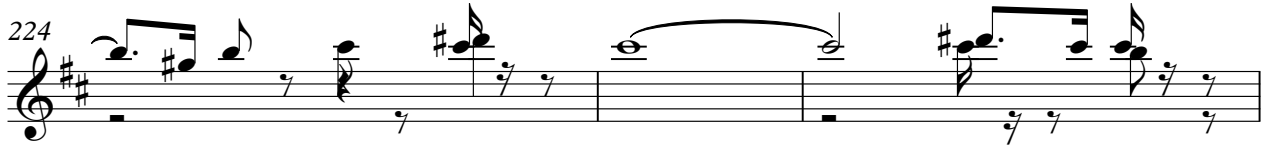

227

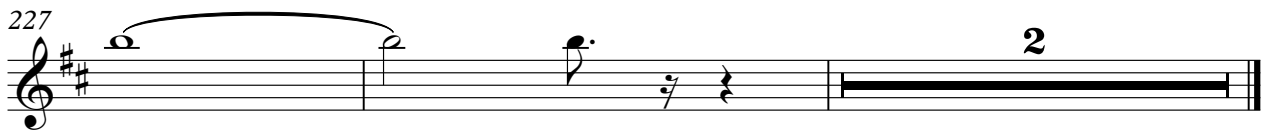

Diverse Filmmuziek Diversen - Anything Goes

Trombone

♩ = 144,002304

11

16

19

♩ = 152,0026456,002182

23

27

♩ = 169,004562

31

35

40

45

49

♩ = 169,004562    ♩ = 170,29000055    ♩ = 174,464

V.S.

53 ♩ = 177,001587

101

107

111

117

122

126

130

136

140

144

♩ = 179,240

V.S.

4  $\text{♩} = 180,001801$

Trombone

149 

155 

158 

163 

167 

170 

174 

178 

182 

185 

189

193

198

202

206

210

216

221

224

227

# Diverse Filmmuziek Diversen - Anything Goes

## Percussion

♩ = 144,002304      ♩ = 142,002045      ♩ = 156,002182      ♩ = 156,002868

**19**      **6**      **9**

37

43

**6**      \*      \*      \*      \*

54

60

66

72

**6**      **6**

77

83

86

91

97

103

108

113

119

124

129

135

142

147

152

158

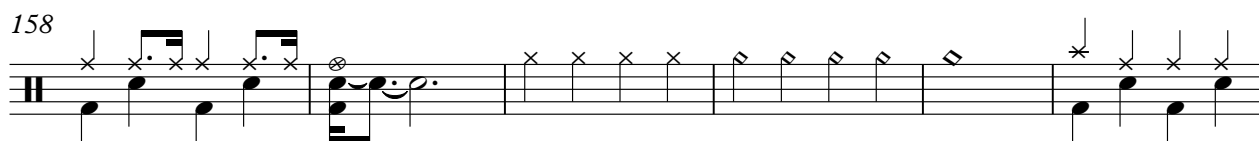

164

170

175

180

186

191

196

Percussion

201

206

211

217

222

226

Diverse Filmmuziek Diversen - Anything Goes

Gyl

♩ = 144,002304

13

17

♩ = 152,002040    ♩ = 156,002182    ♩ = 156,902868

2    6    23

51

♩ = 169,004562    ♩ = 170,003365    ♩ = 174,004289

55

60

63

66

3    6    3    3    3    3    3    6    3    3    3    3

71

3    3

73

3    3    3    3

75

77

79

83

100

103

105

107

♩ = 179,241

149

166

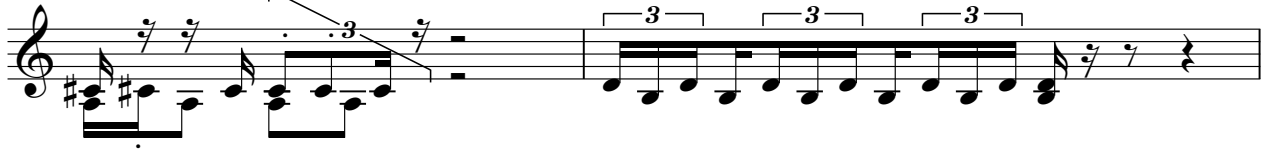

168

Diverse FilmmuziekDiversen - Anything Goes

Acoustic Bass

♩ = 144,002304

2

5

8

11

14

19

♩ = 152,002040    ♩ = 156,002182

25

♩ = 156,002638

31

37

42

V.S.

47

52 ♩ = 172,003555 ♩ = 174,001487

58

63

68

73

78

83

88

93

97

2

103

108

114

120

126

132

137

142

147

♩ = 178, 2, 0, 0, 1, 8, 0, 1

V.S.

152

158

165

169

174

179

185

189

195

201

207

213

218

223

226

2

Diverse FilmmuziekDiversen - Anything Goes

Synth Brass

♩ = 144,002304

5 3

10 3

15  $\text{♩} = 152,002040$   $\text{♩} = 156,002182$  2 6

27  $\text{♩} = 156,002838$  8

38

41

44  $\text{♩} = 169,004562$   $\text{♩} = 173,003505$  4

53  $\text{♩} = 177,001587$  5 3 5

66 19

88 5

95

99

111

114

121

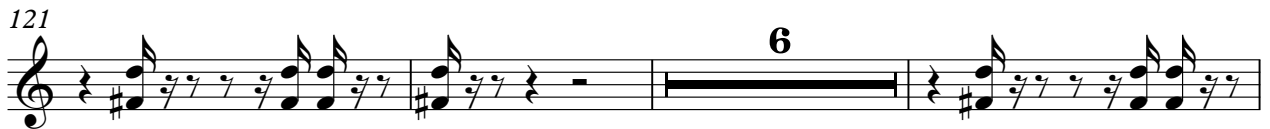

130

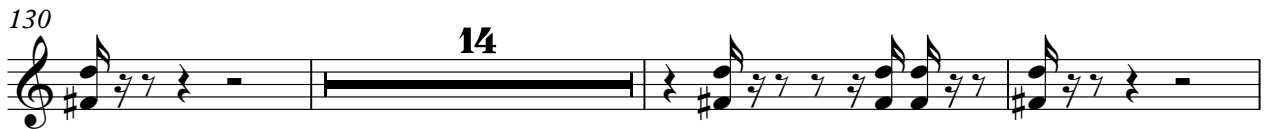

147

195

214

219

Synth Brass

227

Diverse FilmmuziekDiversen - Anything Goes

Synth Strings

♩ = 144,002304

2

5

8

11

14

17

20

23

36

49

82

♩ = 149,002645

♩ = 156,002182

♩ = 158,002868

♩ = 169,004517

♩ = 170,003505

♩ = 174,46

♩ = 177,001587

♩ = 180,003891

Orchestra Hit

Diverse FilmmuziekDiversen - Anything Goes

♩ = 144,002304

5

9

14

♩ = 152,002045

21

♩ = 156,002182

♩ = 156,002638

6

15

44

4

51

♩ = 169,004562

♩ = 170,290355

♩ = 174,702487

54

58

63

67

V.S.

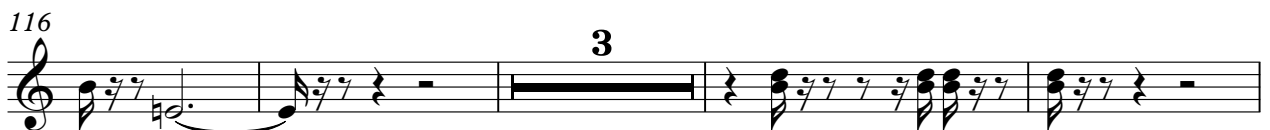
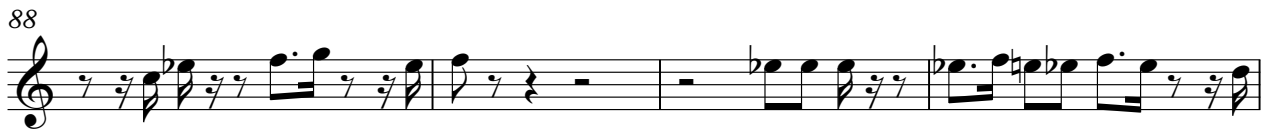
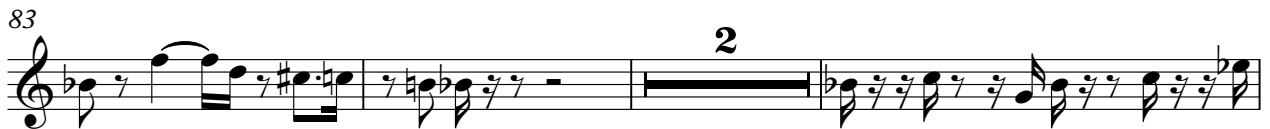

Orchestra Hit

3  
♩ = 179,24

145

149 ♩ = 180,001801

155

158

163

167

170

173

187

190

193

197

209

221

224

226

Diverse FilmmuziekDiversen - Anything Goes

Viola

♩ = 144,002304

2

5

8

11

14

17

20

♩ = 152,002046 = 156,002182

24

♩ = 156,002238

29

33

V.S.

37

40

43

47

♩ = 169,004562      ♩ = 70,4903355      ♩ = 74,7602487

51

54

58

62

65

69

72 *Viola*

75

79

81

84 **17**

105

108 **7**

116

120

125

130

134

137

141

145

150

157

Viola

163

169

174

5

183

186

190

194

199

205

210

216

220

223

226

Diverse FilmmuziekDiversen - Anything Goes

Solo

$\text{♩} = 144,002304$        $\text{♩} = 152,002045$        $\text{♩} = 156,002182$        $\text{♩} = 156,002868$

19      6      23

51  $\text{♩} = 169,00456270,003565174,7012487$

55

59

62

65

69

74

77

80

V.S.

83

86

91

94

99

102

107

110

112

115

118

122

126

130

134

138

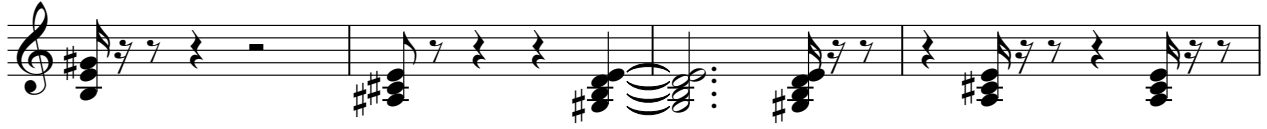

142

146

♩ = 179,241

149 ♩ = 180,001801

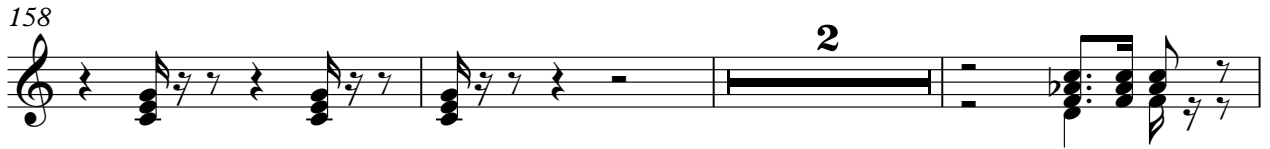

193

197

201

205

209

213

218

222

226

