

Diverse FilmmuziekDiversen - Bossom Buddies From 'Mame'

♩ = 220,005859

- FLUTE**: Two staves, both containing rests.
- ALTO SAX**: Two staves, both with rests.

♩ = 220,005859

5

FLUTE

OBOE

DRUMS

HARP

ACOU BASS

STRINGS

STRINGS

MELODY

8

FLUTE

OBOE

DRUMS

HARP

ACOU BASS

STRINGS

STRINGS

MELODY

♩ = 216,006042

11

FLUTE

DRUMS

ACOU BASS

STRINGS

STRINGS

MELODY

♩ = 216,006042

14

FLUTE

DRUMS

ACOU BASS

STRINGS

STRINGS

MELODY

♩ = 222,000229

♩ = 222,000229

16

FLUTE

DRUMS

ACOU BASS

STRINGS

STRINGS

MELODY

18 $\text{♩} = 225,005630$

FLUTE

FLUTE

DRUMS

ACOU BASS

STRINGS

STRINGS

MELODY

$\text{♩} = 225,005630$

21 $\text{♩} = 221,002609$ $\text{♩} = 224,005966$ $\text{♩} = 226,005722$

FLUTE

FLUTE

DRUMS

ACOU BASS

STRINGS

STRINGS

MELODY

$\text{♩} = 221,002609$ $\text{♩} = 224,005966$ $\text{♩} = 226,005722$

DRUMS

ACOUBASS

STRINGS

STRINGS

MELODY

26

FLUTE

DRUMS

ACOUBASS

PIZZICATO

STRINGS

STRINGS

MELODY

♩ = 224,005966 ♩ = 211,000137 ♩ = 216,000041 ♩ = 202:

♩ = 224,005966 ♩ = 211,000137 ♩ = 216,000041 ♩ = 202:

30 $\text{♩} = 228,006836$

FLUTE

DRUMS

ACOU BASS

$\text{♩} = 228,006836$

PIZZICATO

STRINGS

STRINGS

MELODY

33

FLUTE

DRUMS

ACOU BASS

PIZZICATO

STRINGS

STRINGS

MELODY

36 $\text{♩} = 225,065236,006042$ $\text{♩} = 208,00200,000000$ $\text{♩} = 192,0000$

FLUTE

DRUMS

ACOU BASS

PIZZICATO $\text{♩} = 225,065236,006042$ $\text{♩} = 208,00200,000000$ $\text{♩} = 192,0000$

STRINGS

STRINGS

MELODY

38 $\text{♩} = 187,003265$ $\text{♩} = 182,000183$

DRUMS

ACOU BASS

PIZZICATO $\text{♩} = 187,003265$ $\text{♩} = 182,000183$

STRINGS

STRINGS

MELODY

41

FLUTE

ACOU BASS

STRINGS

STRINGS

MELODY

45

FLUTE

CLARINET

FR.HORN

DRUMS

ACOU BASS

STRINGS

STRINGS

♩ = 202,006592 ♩ = 193,000519 ♩ = 181,000931

♩ = 202,006592 ♩ = 193,000519 ♩ = 181,000931

49

FLUTE

FR.HORN

ACOU BASS

STRINGS

STRINGS

MELODY

♩ = 160,000000 ♩ = 72,00029

♩ = 160,000000 ♩ = 72,00029

♩ = 88,001053

54 $\text{♩} = 218,007416$ $\text{♩}^9 = 222,00021$

FLUTE

DRUMS

HARP

ACOU BASS

STRINGS $\text{♩} = 218,007416$ $\text{♩} = 222,00021$

STRINGS

MELODY

57 $\text{♩} = 226,00571$ $\text{♩} = 226,00571$

FLUTE

DRUMS

HARP

ACOU BASS

STRINGS $\text{♩} = 226,00571$

STRINGS

MELODY

59

FLUTE

DRUMS

HARP

ACOU BASS

STRINGS

STRINGS

MELODY

62

FLUTE

DRUMS

ACOU BASS

STRINGS

STRINGS

MELODY

65 $\text{♩} = 120,000000$ $\text{♩} = 140,000473$ $\text{♩} = 207,003610$ $\text{♩} = 112,006638$ $\text{♩} = 216,0060$

FLUTE

DRUMS

ACOU BASS

STRINGS $\text{♩} = 120,000000$ $\text{♩} = 186,000360$ $\text{♩} = 207,003616$ $\text{♩} = 212,006638$ $\text{♩} = 216,0060$

STRINGS $\text{♩} = 140,000473$

MELODY

69 $\text{♩} = 222,000229$

FLUTE

DRUMS

ACOU BASS

STRINGS $\text{♩} = 222,000229$

STRINGS

MELODY

72

DRUMS

ACOU BASS

STRINGS

STRINGS

MELODY

87

FLUTE

OBOE

CLARINET

FR.HORN

HARP

ACOU BASS

90

FLUTE

OBOE

CLARINET

FR.HORN

TROMBONE

HARP

ACOU BASS

STRINGS

94

FLUTE
OBOE
CLARINET
FR.HORN
TROMBONE
HARP
ACOU BASS
STRINGS

97

FLUTE
OBOE
CLARINET
FR.HORN
HARP
ACOU BASS

100

FLUTE

FLUTE

OBOE

CLARINET

FR. HORN

DRUMS

HARP

ACOU BASS

PIZZICATO

STRINGS

STRINGS

DRUMS

HARP

ACOU BASS

PIZZICATO

STRINGS

STRINGS

MELODY

DRUMS

ACOU BASS

STRINGS

STRINGS

MELODY

114

FLUTE
CLARINET
TROMBONE
DRUMS
ACOU BASS
STRINGS
MELODY

116

FLUTE
OBOE
TROMBONE
DRUMS
ACOU BASS
STRINGS
MELODY

119

FLUTE

FLUTE

OBOE

CLARINET

FR. HORN

TROMBONE

DRUMS

HARP

ACOU BASS

STRINGS

STRINGS

MELODY

121

FLUTE
OBOE
CLARINET
FR.HORN
HARP
ACOU BASS
STRINGS
STRINGS

124

FLUTE
OBOE
CLARINET
FR.HORN
TROMBONE
HARP
ACOU BASS
STRINGS
STRINGS

127

FLUTE

OBOE

CLARINET

FR.HORN

TROMBONE

HARP

ACOU BASS

STRINGS

STRINGS

130

FLUTE

OBOE

CLARINET

FR.HORN

HARP

ACOU BASS

STRINGS

STRINGS

MELODY

133

FLUTE

OBOE

CLARINET

FR. HORN

HARP

ACOU BASS

STRINGS

STRINGS

MELODY

136

FLUTE
CLARINET
FR. HORN
DRUMS
HARP
ACOU BASS
STRINGS
STRINGS
MELODY

139

CLARINET
FR. HORN
TROMBONE
DRUMS
ACOU BASS
STRINGS
STRINGS
MELODY

142

145

149

FLUTE
ALTO SAX
ALTO SAX
TROMBONE
DRUMS
ACOU BASS
MELODY

153

FLUTE
ALTO SAX
ALTO SAX
TROMBONE
DRUMS
ACOU BASS
STRINGS

157

FLUTE

ALTO SAX

ALTO SAX

TROMBONE

DRUMS

ACOU BASS

STRINGS

162

FLUTE

ALTO SAX

ALTO SAX

TROMBONE

DRUMS

ACOU BASS

STRINGS

166

FLUTE
ALTO SAX
ALTO SAX
TROMBONE
DRUMS
ACOU BASS
STRINGS
STRINGS

169

FLUTE
ALTO SAX
ALTO SAX
TROMBONE
DRUMS
ACOU BASS
STRINGS
STRINGS
MELODY

173

FLUTE

ALTO SAX

ALTO SAX

FR.HORN

TROMBONE

DRUMS

ACOU BASS

STRINGS

STRINGS

MELODY

176

FLUTE

ALTO SAX

ALTO SAX

FR. HORN

TROMBONE

DRUMS

ACOU BASS

STRINGS

STRINGS

MELODY

179

FLUTE

CLARINET

ALTO SAX

ALTO SAX

FR.HORN

TROMBONE

DRUMS

ACOU BASS

STRINGS

STRINGS

MELODY

183

FLUTE

CLARINET

ALTO SAX

ALTO SAX

FR.HORN

TROMBONE

DRUMS

ACOU BASS

STRINGS

MELODY

186

FLUTE

CLARINET

ALTO SAX

ALTO SAX

FR.HORN

TROMBONE

DRUMS

ACOU BASS

STRINGS

STRINGS

MELODY

190

FLUTE

FR.HORN

TROMBONE

DRUMS

ACOU BASS

STRINGS

STRINGS

MELODY

194

FLUTE

FR.HORN

TROMBONE

DRUMS

ACOU BASS

STRINGS

STRINGS

MELODY

196

FR.HORN

TROMBONE

DRUMS

HARP

ACOU BASS

STRINGS

STRINGS

FLUTE

Diverse Filmmuziek Diversen - Bossom Buddies From \

♩ = 220,005859

6

12 ♩ = 216,006042 ♩ = 222,000229

19 ♩ = 225,005630 ♩ = 221,002602 ♩ = 224,005966 ♩ = 226,005722

27 ♩ = 211,000137 ♩ = 212,000220

33 ♩ = 225,006208 ♩ = 220,001870 ♩ = 220,001870 ♩ = 220,001870

39 ♩ = 182,000183 ♩ = 202,006592

46 ♩ = 193,000519 ♩ = 181,000931

51 ♩ = 168,000063 ♩ = 72,000218 ♩ = 222,000229 ♩ = 226,000229

59

64 ♩ = 120,000000 ♩ = 140,188,000366

FLUTE

156

162

168

174

179

185

190

FLUTE

♩ = 220,005859 ♩ = 216,006042 ♩ = 222,003890 ♩ = 221,002609 ♩ = 224

11 2 5

22 ♩ = 226,005722 ♩ = 224,005906 ♩ = 221,005028 ♩ = 225,008000 ♩ = 225,008000

3 2 7

38 ♩ = 187,000583 ♩ = 202,006592 ♩ = 203,000519 ♩ = 181,004988 ♩ = 218,0002406

6 6 2

56 ♩ = 222,000229 ♩ = 126,005722 ♩ = 186,007306 ♩ = 16638 ♩ = 216,000

2 7 6/4 4/4 3

71 ♩ = 222,000229 ♩ = 226,005722

4 27

104

8

115

7

119

77

OBOE

Diverse Filmmuziek Diversen - Bossom Buddies From \

118

123

129

133

ALTO SAX

V.S.

172

177

182

186

ALTO SAX

♩ = 220,005859 ♩ = 216,006042 ♩ = 225,005529 ♩ = 221,0065966 ♩ = 226,0065966

11 **2** **5** **2** **4**

♩ = 224,005926 ♩ = 216,006042 ♩ = 225,005529 ♩ = 221,0065966 ♩ = 226,0065966

2 **7** **6**

♩ = 202,0065923 ♩ = 181,00668000053 ♩ = 218,007406 ♩ = 222,000229 ♩ = 226,0065966

6 **2** **2** **7**

♩ = 120,000000 ♩ = 146,0007663616 ♩ = 212,006638 ♩ = 226,006229

6 **4** **3** **4**

♩ = 226,005722

69

146

151

156

161

166

V.S.

172

176

181

186

120

125

130

135

140

144

29

176

181

186

2

193

TROMBONE

Diverse Filmmuziek Diversen - Bossom Buddies From \

♪ = 220,005859 ♪ = 216,006042 ♪ = 225,005629 ♪ = 221,007059 ♪ = 226,006966 ♪ = 226,006966

11 **2** **5** **2** **4**

26 ♪ = 224,005966 ♪ = 206,006042 ♪ = 228,006836 ♪ = 225,006836 ♪ = 225,006836 ♪ = 225,006836

2 **7** **6**

45 ♪ = 202,006593 ♪ = 193,000519 ♪ = 181,000588 ♪ = 218,007406 ♪ = 222,000229 ♪ = 226,006966

6 **2** **2** **7**

65 ♪ = 120,000000 ♪ = 118,000000 ♪ = 106,00638 ♪ = 212,006042 ♪ = 226,005722

6 **4** **3** **4** **18**

93 **17**

113

117

120 **5**

127 **12**

DRUMS

♩ = 220,005859
2

8 ♩ = 216,006042

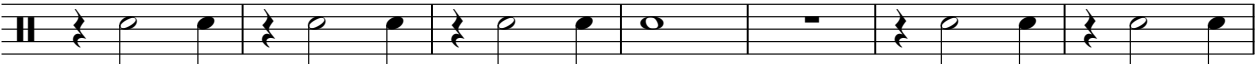

14 ♩ = 222,000229 ♩ = 225,005630

20 ♩ = 221,002209 ♩ = 224,005966 ♩ = 226,005722

26 ♩ = 224,005966 ♩ = 211,001630 ♩ = 228,002836

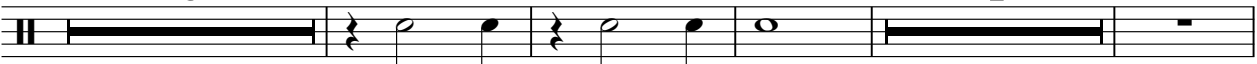
33 ♩ = 225,006389 ♩ = 216,006042 ♩ = 200,008700 ♩ = 203,00326

39 ♩ = 182,000183 ♩ = 202,006592 ♩ = 193,000519 ♩ = 181,000931 ♩ = 160,000000
6 **4**

55 ♩ = 88,001053 ♩ = 218,002706 ♩ = 222,000229 ♩ = 226,005722
2

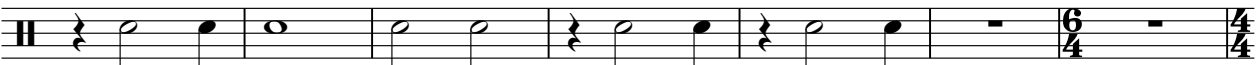
60 ♩ = 120,000000 ♩ = 116,000000

2

DRUMS

67 ♩ = 212,006638 ♩ = 216,006042 ♩ = 222,000229

74 ♩ = 226,005722

81

87

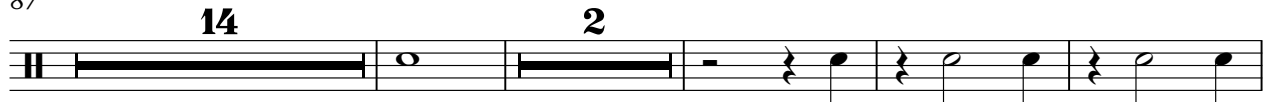

107

114

120

141

147

154

160

166

172

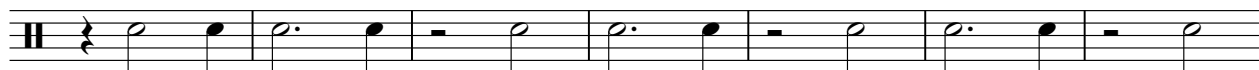

179

185

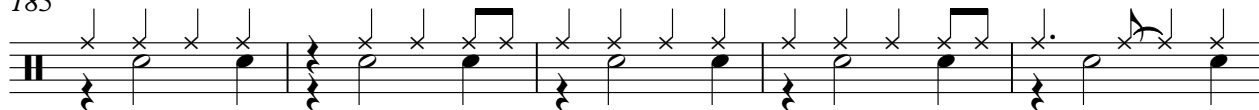

190

194

85

89

94

98

101

120

123

128

131

134

137

ACOU BASS

Diverse Filmmuziek Diversen - Bossom Buddies From \

♩ = 220,005859

2

7

♩ = 216,006

13

♩ = 222,000229

19

♩ = 225,005630

♩ = 221,002609

♩ = 224,005966

♩ = 226,005722

24

♩ = 224,005966

♩ = 211,000137

30

♩ = 228,006836

36

♩ = 225,005630

♩ = 221,002609

♩ = 224,005966

♩ = 226,005722

41

♩ = 202,006592

♩ = 193,000519

♩ = 184,000000

47

♩ = 160,000000

53

♩ = 88,001053

♩ = 72,000290

♩ = 218,007416

♩ = 222,000229

♩ = 226,005722

V.S.

120

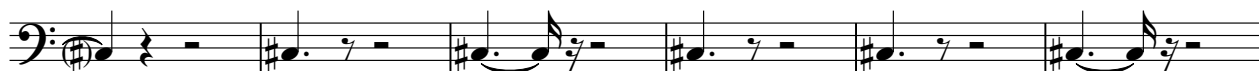

126

132

138

144

150

156

162

169

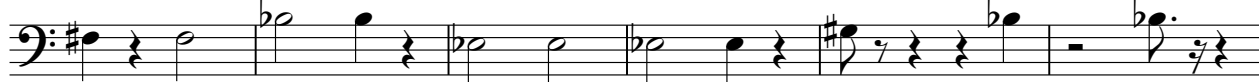

175

V.S.

4

ACOU BASS

180

186

192

PIZZICATO

Diverse Filmmuziek Diversen - Bossom Buddies From \

♩ = 220,005859 ♩ = 216,006042 ♩ = 225,006629 ♩ = 221,007059 ♩ = 226,007166

11 2 5 2 4

26 ♩ = 224,005966 ♩ = 211,000137 ♩ = 222,006822 ♩ = 219,006836

32

37 ♩ = 222,005604 ♩ = 200,000000 ♩ = 182,006165 ♩ = 202,006592 ♩ = 203,000519 ♩ = 181,000000

6 6

52 ♩ = 168,000063 ♩ = 218,000746 ♩ = 222,000229 ♩ = 126,005722 ♩ = 116,000936

2 2 7 6 4 4

67 ♩ = 212,006638 ♩ = 222,006029 ♩ = 226,005722

3 4 28

103

93

STRINGS

Diverse Filmmuziek Diversen - Bossom Buddies From \

♩ = 220,005859

2

6

9

♩ = 216,006042

11

♩ = 222,000229

14

16

18

♩ = 225,005630

21

♩ = 221,002609

♩ = 224,005966

♩ = 226,005722

24

♩ = 224,005966

♩ = 211,000137

26

V.S.

STRINGS

30 ♩ = 228,006836

34

♩ = 225,005633 006042 208,001,000001 92,000000

♩ = 187,003265 ♩ = 182,000183

37

40

45 ♩ = 202,006592 = 193,000,500931

52

♩ = 160,000000 000,001053

♩ = 72,000290

♩ = 218,007416

♩ = 222,000229

56

58

♩ = 226,005722

60

63

♩ = 120,000000

STRINGS

66

$\text{♩} = 140,0084080366 = 207,003616 \text{♩} = 212,006638$

$\text{♩} = 216,000$

69

71

$\text{♩} = 222,000229$

73

75

$\text{♩} = 226,005722$

77

81

84

86

15

102

105

107

109

112

116

120

124

128

132

STRINGS

137

142

167

173

178

192

195

STRINGS

Diverse Filmmuziek Diversen - Bossom Buddies From `

♩ = 220,005859

2

6

11

♩ = 216,006042

♩ = 222,000229

16

♩ = 225,005630

♩ = 221,002609

♩ = 224,005966

♩ = 226,005722

21

26

♩ = 224,005966

♩ = 211,000137

♩ = 216,008209

♩ = 206,006836

32

36

♩ = 225,001630

♩ = 206,006042

♩ = 208,000104

♩ = 192,000000

38

♩ = 187,001805

♩ = 200,000183

STRINGS

42 $\text{♩} = 202,006592$ $\text{♩} = 193,000589$ $\text{♩} = 200,000931$

49 $\text{♩} = 160,088,0001053$ $\text{♩} = 72,000290$ $\text{♩} = 218,007416$

56 $\text{♩} = 222,000229$ $\text{♩} = 226,005722$

62 $\text{♩} = 120,000000$

66 $\text{♩} = 140,080,000366$ $\text{♩} = 202,000668$ $\text{♩} = 216,006042$

70 $\text{♩} = 222,000229$

75 $\text{♩} = 226,005722$

81

84

94

STRINGS

105

110

121

127

134

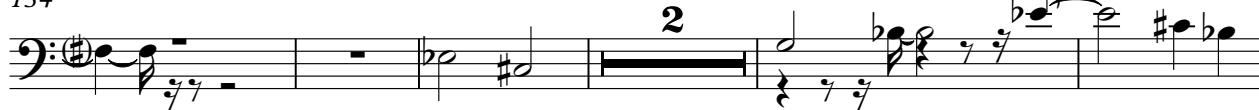

141

153

159

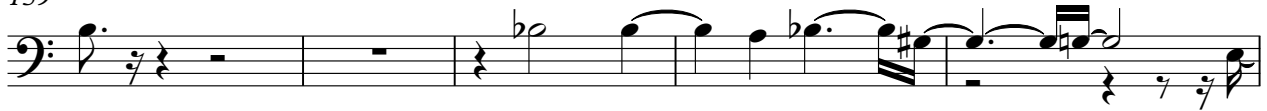

164

169

175

181

186

192

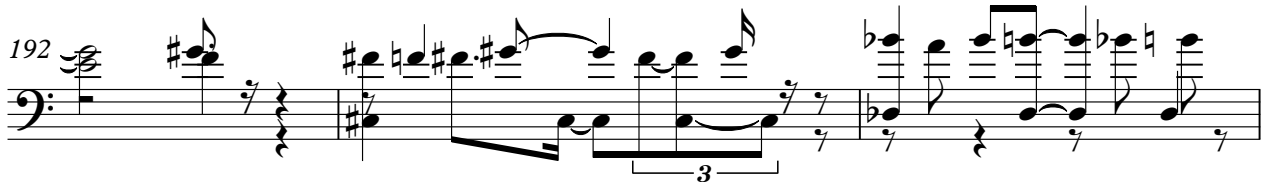

195

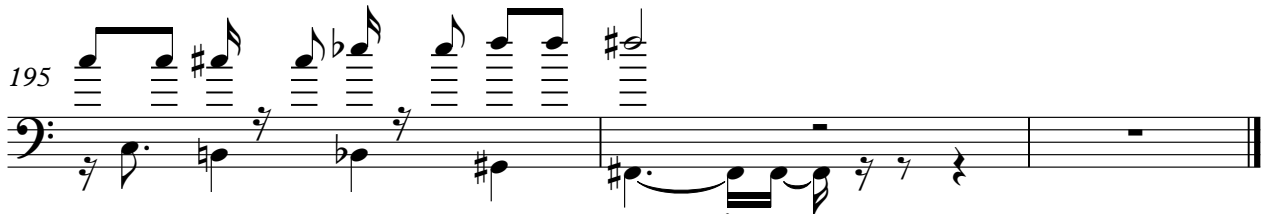

MELODY

♩ = 120,000000

♩ = 140,000000 356 ♯ = 207,000000 668

63

68

♩ = 216,006042

♩ = 222,000229

74

♩ = 226,005722

80

86

18

108

114

120

10

3

136

142

148

153

16

173

178

184

190

2