

Diverse FilmmuziekDiversen - Bring Him Home From `Les Miserables

♪ = 200,000000 ♪ = 85,000282 ♪ = 87,000000 ♪ = 57,000000 ♪ = 28,000000 ♪ = 02,000000 ♪ = 83,000000 ♪ = 85,000000 ♪ = 2655 ♪ = 94,00:

Oboe

Alto Saxophone 7403BRNG

Horn in F

Trombone

Harp

Harp

Jazz Guitar

Acoustic Bass

Synth Strings

Synth Strings

Viola

Violoncello

6

Ob. = 72,000388 = 71,000038 = 135,005295 = 87,002821 = 94,002930 = 92,001396 = 85,000282 = 90,002655 = 87,001411 = 94,002930 = 81,000084 = 90,002655 = 92,001396 = 85,000282

Alto Sax.

Hp.

Hp.

Vla. = 73,001404 = 82,002388 = 77,000076 = 135,005295 = 87,001411 = 94,002930 = 81,000084 = 90,002655 = 92,001396 = 85,000282 = 94,002930 = 87,001411 = 94,002930 = 81,000084 = 90,002655 = 92,001396 = 85,000282

11

Ob. = 98,002708 = 87,001411 = 94,002930 = 81,000084 = 90,002655 = 92,001396 = 85,000282 = 94,002930 = 87,001411 = 94,002930 = 81,000084 = 90,002655 = 92,001396 = 85,000282

Alto Sax.

Hp.

Hp.

Vla. = 98,002708 = 87,001411 = 94,002930 = 81,000084 = 90,002655 = 92,001396 = 85,000282 = 94,002930 = 87,001411 = 94,002930 = 81,000084 = 90,002655 = 92,001396 = 85,000282

16 = 85,000282,01411 = 90,0026550 = 98,002590,0067,0085,00282,00140,002655,00298,002702,00140,0000000783

Alto Sax.

Hp.

Hp.

J. Gtr.

Syn. Str.

Vla.

20 = 85,000282 = 90,00265502930 = 98,002590,0067,0085,00282,00140,002655,00298,002702,00140,0000000783

Alto Sax.

Hp.

Hp.

J. Gtr.

Syn. Str.

Syn. Str.

Vla.

24 ♩ = 99,000092,002825,005615,006086,003510 ♩ = 103,002701 ♩ = 102,002826,000000 ♩ = 99,000092 ♩ = 875,000488

Alto Sax.

Hn.

Hp.

Hp.

J. Gtr.

♩ = 99,000092,002825,005615,006086,003510 ♩ = 103,002701 ♩ = 102,002826,000000 ♩ = 99,000092 ♩ = 875,000488

Syn. Str.

Syn. Str.

Vla.

28 ♩ = 72,000290 ♩ = 83,005,083 151 ♩ = 101,002,805 703510 ♩ = 108,003,220 ♩ = 111,000114 ♩ = 112,001280 2861

Ob.

Alto Sax.

Hn.

Hp.

Hp.

J. Gtr.

A. Bass

♩ = 72,000290 ♩ = 83,005,083 151 ♩ = 101,002,805 703510 ♩ = 108,003,220 ♩ = 111,000114 ♩ = 112,001280 2861

Syn. Str.

Syn. Str.

Vla.

Vc.

32 ♩ = 114,003418 ♩ = 115,006424 ♩ = 110,002930 ♩ = 116,000313

Ob.

Alto Sax.

Hn.

Tbn.

Hp.

J. Gtr.

A. Bass

Syn. Str.

Syn. Str.

Vla.

Vc.

36  $\text{♩} = 110,002930 = 107,003563$   $\text{♩} = 153,01032004486$   $\text{♩} = 110,002930 = 107,003563$   $\text{♩} = 153,01032004486$

Ob.

Alto Sax.

Hn.

Tbn.

Hp.

J. Gtr.

A. Bass

Syn. Str.

Syn. Str.

Vla.

Detailed description of the musical score: The score is for measures 36 through 40. The tempo markings are  $\text{♩} = 110,002930 = 107,003563$  and  $\text{♩} = 153,01032004486$ . The key signature has one sharp (F#). The instruments and their parts are: Oboe (Ob.) with a few notes in measure 36; Alto Saxophone (Alto Sax.) with a melodic line; Horns (Hn.) with sustained notes; Trombone (Tbn.) with sustained notes; Harp (Hp.) with arpeggiated chords; Jazz Guitar (J. Gtr.) with a rhythmic pattern; Acoustic Bass (A. Bass) with a bass line; Synthesizer Strings (Syn. Str.) with sustained chords; and Viola (Vla.) with a melodic line. The score is written in standard musical notation with a treble clef for most instruments and a bass clef for the Acoustic Bass and Viola.

41 = 85,00028,001490,0026502938,00272,001394,00007800175,00028,001490,0026502938,00272,00007800175

Alto Sax.

Hp.

J. Gtr.

A. Bass

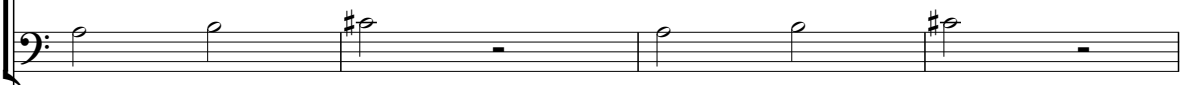

42 = 85,00028,001490,0026502938,00272,001394,00007800175,00028,001490,0026502938,00272,00007800175

Syn. Str.

Syn. Str.

Vla.

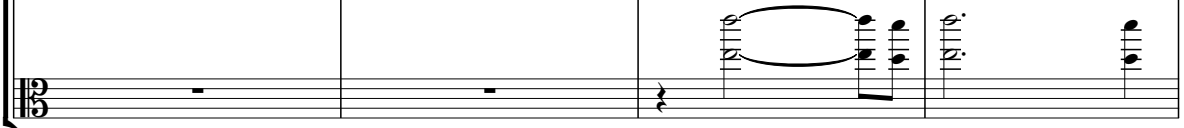

45 ♩ = 85,00823214190,02659270813961,06981073014190,02659270813961755,08201411 ♩ = 90,00265

Ob.

Alto Sax.

Hp.

J. Gtr.

A. Bass

Syn. Str.

Syn. Str.

Vla.

50  $\text{♩} = 98,60270813961000858002887,6004,00295002793,6689,0026781,26093,9601894,6028,99,27000,9000000 = 101,0$

Ob.

Alto Sax.

Hn.

Tbn.

Hp.

A. Bass

Syn. Str.

Vla.

$\text{♩} = 98,60270813961000858002887,6004,00295002793,6689,0026781,26093,9601894,6028,99,27000,9000000 = 101,0$

55  $\text{♩} = 105,005615$        $\text{♩} = 109,006081$        $\text{♩} = 112,002983$

Alto Sax.

Hn.

Tbn.

Hp.

A. Bass

Syn. Str.

Vla.

$\text{♩} = 105,005615$        $\text{♩} = 109,006081$        $\text{♩} = 112,002983$

59

Alto Sax.

Hn.

Tbn.

Hp.

A. Bass

Syn. Str.

Vla.

64

Alto Sax.

Hn.

Hp.

A. Bass

Syn. Str.

Vla.

67 ♪ = 85,000282001411 ♪ = 89,002692 ♪ = 88,85,273282 ♪ = 73,001,000393 ♪ = 40,000000

Alto Sax.

Hp.

♪ = 85,000282001411 ♪ = 89,002692 ♪ = 88,85,273282 ♪ = 73,001,000393 ♪ = 40,000000

Syn. Str.

Vla.

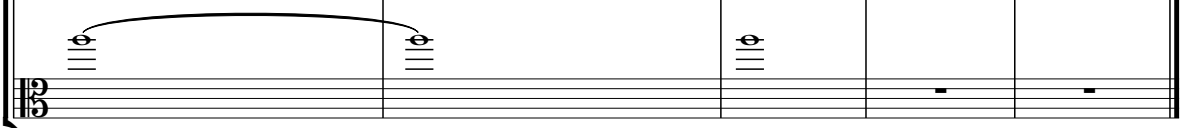

# Diverse Filmmuziek Diversen - Bring Him Home From `Le

Oboe

# Diverse Filmmuziek Diversen - Bring Him Home From `Le

Alto Saxophone

♩ = 200,000000 ♪ = 85,000282 ♩ = 87,004000 ♩ = 82,001000 ♩ = 92,002708 ♩ = 81,000085 ♩ = 87,004000 ♩ = 87,004000 ♩ = 93,0052930  
7403BRNG

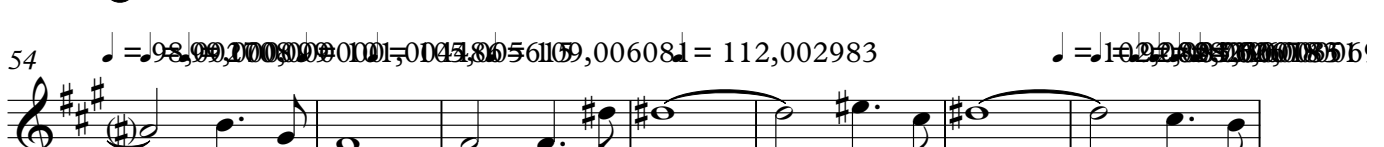
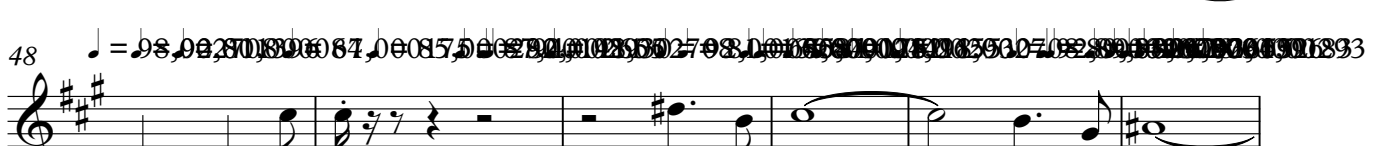
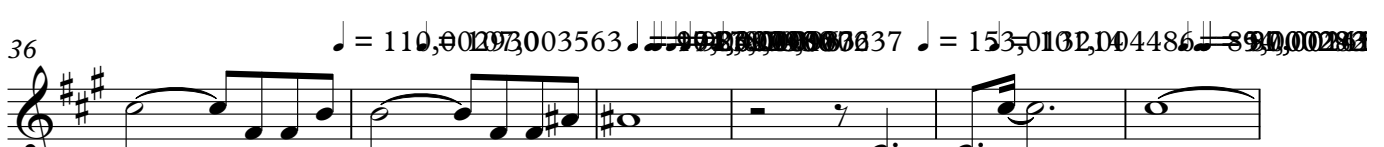
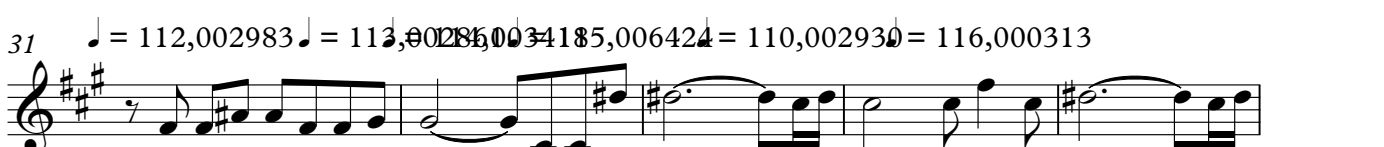

V.S.

2

### Alto Saxophone

61  $\bullet = 85, 95, 105, 115, 125, 135, 145, 155, 165, 175, 185, 195, 205, 215, 225, 235, 245, 255, 265, 275, 285, 295, 305, 315, 325, 335, 345, 355, 365, 375, 385, 395, 405, 415, 425, 435, 445, 455, 465, 475, 485, 495, 505, 515, 525, 535, 545, 555, 565, 575, 585, 595, 605, 615, 625, 635, 645, 655, 665, 675, 685, 695, 705, 715, 725, 735, 745, 755, 765, 775, 785, 795, 805, 815, 825, 835, 845, 855, 865, 875, 885, 895, 905, 915, 925, 935, 945, 955, 965, 975, 985, 995$

66  $\bullet = 75, 80, 85, 90, 95, 100, 105, 110, 115, 120, 125, 130, 135, 140, 145, 150, 155, 160, 165, 170, 175, 180, 185, 190, 195, 200, 205, 210, 215, 220, 225, 230, 235, 240, 245, 250, 255, 260, 265, 270, 275, 280, 285, 290, 295, 300, 305, 310, 315, 320, 325, 330, 335, 340, 345, 350, 355, 360, 365, 370, 375, 380, 385, 390, 395, 400, 405, 410, 415, 420, 425, 430, 435, 440, 445, 450, 455, 460, 465, 470, 475, 480, 485, 490, 495, 500, 505, 510, 515, 520, 525, 530, 535, 540, 545, 550, 555, 560, 565, 570, 575, 580, 585, 590, 595, 600, 605, 610, 615, 620, 625, 630, 635, 640, 645, 650, 655, 660, 665, 670, 675, 680, 685, 690, 695, 700, 705, 710, 715, 720, 725, 730, 735, 740, 745, 750, 755, 760, 765, 770, 775, 780, 785, 790, 795, 800, 805, 810, 815, 820, 825, 830, 835, 840, 845, 850, 855, 860, 865, 870, 875, 880, 885, 890, 895, 900, 905, 910, 915, 920, 925, 930, 935, 940, 945, 950, 955, 960, 965, 970, 975, 980, 985, 990, 995$

Horn in F

2

Diverse Filmmuziek Diversen - Bring Him Home From `Le

Trombone

♩ = 200,000000 ♩ = 85,000282 ♩ = 87,00040126594,0028017088467,00510600215594,002

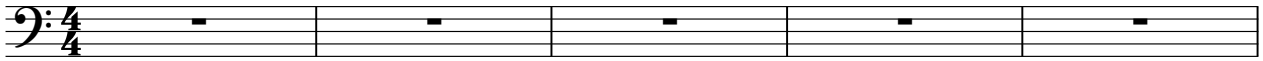

6 ♩ = 87,00040126594,0028017088467,00510600215594,002930

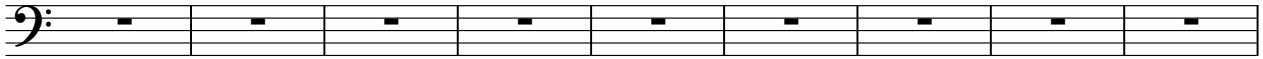

15 ♩ = 87,00040126594,0028017088467,00510600215594,002930

24 ♩ = 87,00040126594,0028017088467,00510600215594,002930 ♩ = 110,002930 ♩ = 116,000313 ♩ = 110,002930 ♩ = 116,000313 ♩ = 163,0041002820,202

33 ♩ = 110,002930 ♩ = 116,000313 ♩ = 110,002930 ♩ = 116,000313 ♩ = 163,0041002820,202

42 ♩ = 87,00040126594,0028017088467,00510600215594,002930

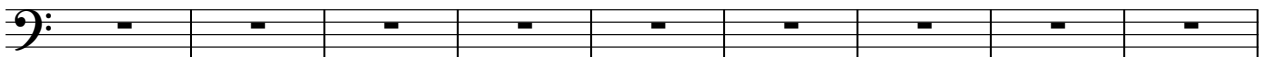

51 ♩ = 85,000282 ♩ = 85,000282 ♩ = 109,00602002983

60 ♩ = 85,000282 ♩ = 85,000282 ♩ = 109,00602002983 ♩ = 85,000282 ♩ = 85,000282 ♩ = 109,00602002983

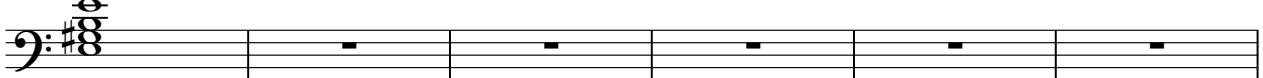

66 ♩ = 75,0000000085,000282002078928,0037000000000

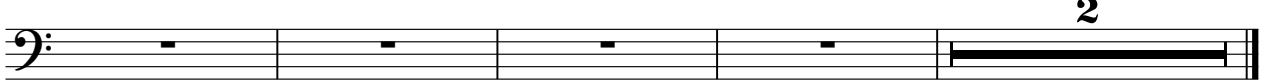

2

Diverse Filmmuziek Diversen - Bring Him Home From `Le

Harp

$\text{♩} = 200,000000$     $\text{♩} = 85,000282$     $\text{♩} = 87,0014,0026594,00293,002708 = 92,00679000175$

5  $\text{♩} = 85,0082821410,0026594,00293,002708138$     $\text{♩} = 135,0082821410,0026594,00293,002708175$

11  $\text{♩} = 98,0027,0082821410,0026594,00293,002708175$     $\text{♩} = 85,0082821410,0026594,00293,002708175$

16  $\text{♩} = 85,0082821410,0026594,00293,0027081396$     $\text{♩} = 61,00$

20  $\text{♩} = 85,0082821410,0026594,00293,0027081396$     $\text{♩} = 87,0014,0026594,00293,0027081396$

24  $\text{♩} = 99,001029,0028205,00569,006086,003100,0027081396$     $\text{♩} = 112,0082821410,0026594,00293,0027081396$

28  $\text{♩} = 72,000290 = 83,0008151 = 109,0082821410,0026594,00293,0027081396$     $\text{♩} = 1412,002983,0028614,008415,00642140,002930$

34  $\text{♩} = 116,000313$     $\text{♩} = 110,001293,003563$     $\text{♩} = 99,001029,0028205,00569,006086,003100,0027081396$

V.S.

2

Harp

40  $\text{♩} = 53,001002448685,0090800125594,0092300703968 \pm 65,0001851 \pm 90,00265037082,061390001$

45  $\text{♩} = 85,008780014190,00245029308,002700013916,0067820087500878201491,00245029308,00270001391675$

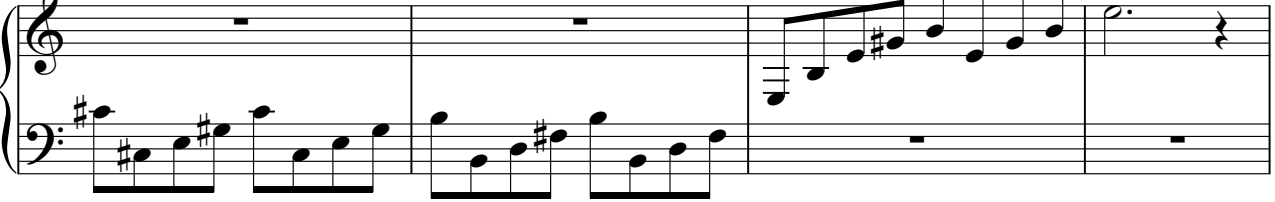

49  $\text{♩} = 85,008780014190,00245029308,002700013916,008750087820012915,0029308,00270001391688,00270$

53  $\text{♩} = 90,002650370829693,00018002306899,00000004065,005615$   $\text{♩} = 109,006081$

57  $\text{♩} = 112,002983$   $\text{♩} = 102,092,8233,00000051$

61  $\text{♩} = 85,008780014190,00245029308 \mp 98,002700013916 \mp 87,006782008750087820,00245029308,002700013916,00000$

65  $\text{♩} = 85,008780014190,00245029308,002700013916,008750087820,00245029308,002700013916,0085,000282 = 8780,042178$   $\text{♩} = 91,0000$

68  $\text{♩} = 88,002731$   $\text{♩} = 85,0027301404$   $\text{♩} = 62,0000326$   $\text{♩} = 40,000000$

Diverse Filmmuziek Diversen - Bring Him Home From `Le

Harp

♪ = 200,000000 ♪ = 85,000282 ♪ = 87,00140,00265,002930 ♪ = 98,0027086 8 ♪ = 67,0084175

5 ♪ = 85,08028214 ♪ = 190,0920562388,0007,6000185,0052,06028841 ♪ = 99,00286527092,0067,960084

10 ♪ = 85,08028214 ♪ = 190,0920562388,0007,6000185,0052,06028841 ♪ = 99,00286527092,0067,960084

15 ♪ = 98,0027086 8 ♪ = 67,0084175 ♪ = 85,000282 ♪ = 87,00140,00265,002930 ♪ = 98,0027086 8 ♪ = 67,0084175

23 ♪ = 98,0027086 8 ♪ = 67,0084175 ♪ = 85,000282 ♪ = 87,00140,00265,002930 ♪ = 98,0027086 8 ♪ = 67,0084175

32 ♪ = 114,053116,0029306,000313 ♪ = 116,0079,0025603290000835 ♪ = 150,011,0244889,0929292920090847

43 ♪ = 85,000282 ♪ = 87,00140,00265,002930 ♪ = 98,0027086 8 ♪ = 67,0084175

52 ♪ = 98,0027086 8 ♪ = 67,0084175 ♪ = 85,000282 ♪ = 87,00140,00265,002930 ♪ = 98,0027086 8 ♪ = 67,0084175

62 ♪ = 98,0027086 8 ♪ = 67,0084175 ♪ = 85,000282 ♪ = 87,00140,00265,002930 ♪ = 98,0027086 8 ♪ = 67,0084175

2

Harp

70

2

Diverse Filmmuziek Diversen - Bring Him Home From `Le

Jazz Guitar

♩ = 200,000000 ♩ = 85,000282 ♩ = 87,000410 126554,092800708847,085,060226594,002

6 ♩ = 87,000410 126554,092800708847,085,060226594,002 939,0291009008407288191,026,55298,027,081396 ♩ = 87,000410 126554,092800708847,085,060226594,002 293

15 ♩ = 85,008788094,026,55298,027,081396 ♩ = 94,00029

20 ♩ = 99,0000290025,0056,05608,0035=0103,00270 102,0028,2044,8600099,0000992 ♩ = 85,000488

24 ♩ = 72,0082900098302,0178,2001457,00851,003210,02930,000114 ♩ = 112,002983,002861

28 ♩ = 114,003418 ♩ = 115,006112,002930 ♩ = 116,000313

32 ♩ = 110,002930 = 107,00356,00496,00897,0009906237 ♩ = 53,0,0021486

36 ♩ = 85,008788094,026,55298,027,081396 ♩ = 87,000410 126554,092800708847,085,060226594,002 293

41 ♩ = 85,008788094,026,55298,027,081396 ♩ = 87,000410 126554,092800708847,085,060226594,002 293

45 ♩ = 85,008788094,026,55298,027,081396 ♩ = 87,000410 126554,092800708847,085,060226594,002 293

2

Jazz Guitar

50 = 9 8 9 2 3 4 5 6 7 8 9 10 11 12 13 14 15 16 17 18 19 20 21 22 23 24 25 26 27 28 29 30 31 32 33 34 35 36 37 38 39 40 41 42 43 44 45 46 47 48 49 50 51 52 53 54 55 56 57 58 59 60 61 62 63 64 65 66 67 68 69 70 71 72 73 74 75 76 77 78 79 80 81 82 83 84 85 86 87 88 89 90 91 92 93 94 95 96 97 98 99 100

61 = 8 7 6 5 4 3 2 1 0 1 2 3 4 5 6 7 8 9 10 11 12 13 14 15 16 17 18 19 20 21 22 23 24 25 26 27 28 29 30 31 32 33 34 35 36 37 38 39 40 41 42 43 44 45 46 47 48 49 50 51 52 53 54 55 56 57 58 59 60 61 62 63 64 65 66 67 68 69 70 71 72 73 74 75 76 77 78 79 80 81 82 83 84 85 86 87 88 89 90 91 92 93 94 95 96 97 98 99 100

70

Diverse Filmmuziek Diversen - Bring Him Home From `Le

Acoustic Bass

♩ = 200,000000 ♩ = 85,000282 ♩ = 87,000402 ♩ = 65,001594 ♩ = 92,000708 ♩ = 67,00510021 ♩ = 54,001594,001594

6 ♩ = 87,000402 ♩ = 65,001594 ♩ = 92,000708 ♩ = 67,00510021 ♩ = 54,001594,001594

15 ♩ = 87,000402 ♩ = 65,001594 ♩ = 92,000708 ♩ = 67,00510021 ♩ = 54,001594,001594

24 ♩ = 87,000402 ♩ = 65,001594 ♩ = 92,000708 ♩ = 67,00510021 ♩ = 54,001594,001594

33 ♩ = 110,002930 ♩ = 116,000313 ♩ = 110,002930 ♩ = 116,000313

41 ♩ = 85,000282 ♩ = 65,001594 ♩ = 92,000708 ♩ = 67,00510021 ♩ = 54,001594,001594

48 ♩ = 85,000282 ♩ = 65,001594 ♩ = 92,000708 ♩ = 67,00510021 ♩ = 54,001594,001594

55 ♩ = 105,005615 ♩ = 109,001020 ♩ = 105,005615 ♩ = 109,001020

63 ♩ = 85,000282 ♩ = 65,001594 ♩ = 92,000708 ♩ = 67,00510021 ♩ = 54,001594,001594

70

Diverse Filmmuziek Diversen - Bring Him Home From `Le

Synth Strings

♩ = 200,000000 ♩ = 85,000282 ♩ = 87,000401 ♩ = 65,501,02,80,0008467,085,0600215594,00:

6

15

22

30

39

46

53

61

66

V.S.

2

Synth Strings

70

2

Diverse Filmmuziek Diversen - Bring Him Home From `Le

Synth Strings

♩ = 200,000000 ♩ = 85,000282 ♩ = 87,00040126554,00280000847,00510600215594,001

6

15

24

33

42

49

60

66

3

2

Diverse Filmmuziek Diversen - Bring Him Home From `Le

Viola

♩ = 200,000000 ♩ = 85,000282 ♩ = 87,001002 ♩ = 92,708300 ♩ = 100,080175 ♩ = 107,081002 ♩ = 116,002930

6

14

21

28

36

43

49

56

62

V.S.

2

Viola

70

**2**

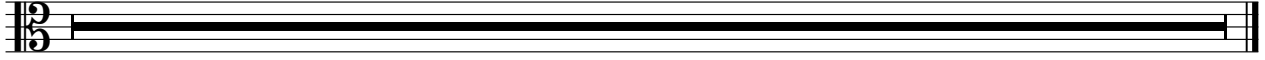

Diverse Filmmuziek Diversen - Bring Him Home From `Le

Violoncello

♩ = 200,000000 ♩ = 85,000282 ♩ = 87,00040126594,00280000847,00510600215594,001

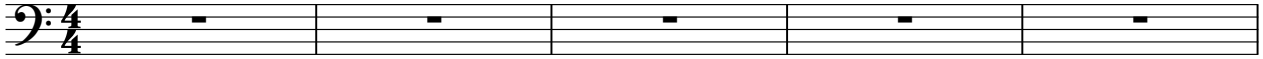

6 ♩ = 87,00040126594,00280000847,00510600215594,001

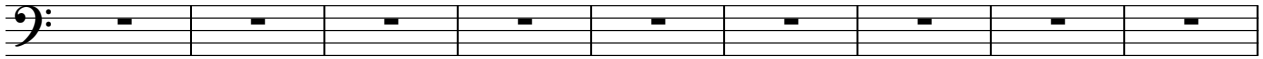

15 ♩ = 87,00040126594,00280000847,00510600215594,001

24 ♩ = 87,00040126594,00280000847,00510600215594,001

33 ♩ = 110,002936,000313 ♩ = 110,002936,000313 ♩ = 110,002936,000313

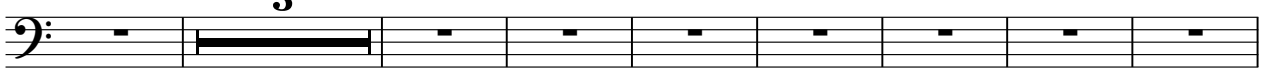

44 ♩ = 87,00040126594,00280000847,00510600215594,001

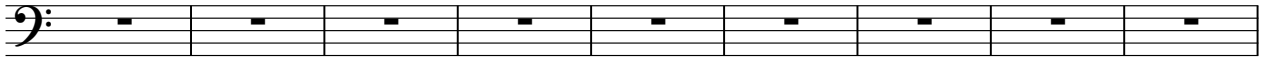

53 ♩ = 109,006082,002983 ♩ = 109,006082,002983

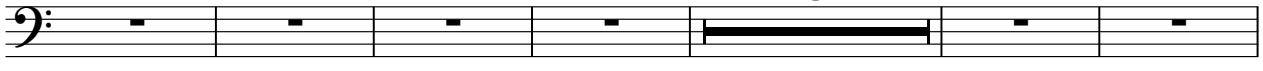

62 ♩ = 87,00040126594,00280000847,00510600215594,001

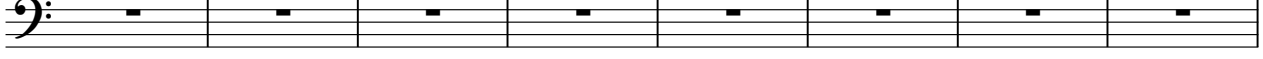

70

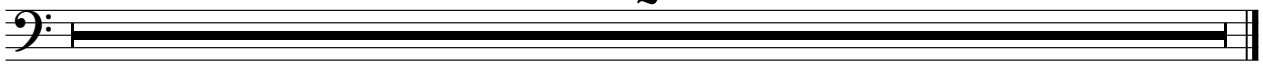

2