

Diverse FilmmuziekDiversen - Cantina From `Starwars`

♩ = 240,000000

Sax 2

Drums

Elec Bass 1

Schooldaze

Acou Piano 1

3

Sax 2

Drums

Elec Bass 1

Schooldaze

Acou Piano 1

2

6

Sax 2

Drums

Elec Bass 1

Schooldaze

Acou Piano 1

Detailed description of the musical score for measures 6-8: The score is in 4/4 time with a key signature of one flat (Bb). Measure 6 starts with a treble clef and a key signature change to Bb. Sax 2 plays a series of chords and eighth notes. Drums play a pattern of snare and cymbal hits. Elec Bass 1 plays a bass line with eighth notes. Schooldaze plays a melodic line with eighth notes. Acou Piano 1 plays chords and eighth notes.

9

Sax 2

Drums

Elec Bass 1

Schooldaze

Acou Piano 1

Detailed description of the musical score for measures 9-11: The score continues from measure 9. Sax 2 plays a series of chords and eighth notes. Drums play a pattern of snare and cymbal hits. Elec Bass 1 plays a bass line with eighth notes. Schooldaze plays a melodic line with eighth notes. Acou Piano 1 plays chords and eighth notes.

12

Sax 2

Drums

Elec Bass 1

Schooldaze

Acou Piano 1

16

Sax 2

Drums

Elec Bass 1

Schooldaze

Acou Piano 1

19

Sax 2

Drums

Elec Bass 1

Schooldaze

Acou Piano 1

22

Sax 2

Drums

Elec Bass 1

Schooldaze

Acou Piano 1

25

Sax 2

Drums

Elec Bass 1

Schooldaze

Acou Piano 1

28

Sax 2

Drums

Elec Bass 1

Schooldaze

Acou Piano 1

31

Clarinet 1

Sax 2

Drums

Elec Bass 1

Schooldaze

Acou Piano 1

34

Clarinet 1

Drums

Elec Bass 1

Acou Piano 1

37

Clarinet 1

Drums

Elec Bass 1

Acou Piano 1

40

Clarinet 1

Trumpet 1

Drums

Elec Bass 1

Acou Piano 1

43

Clarinet 1

Trumpet 1

Drums

Elec Bass 1

Acou Piano 1

46

Clarinet 1

Trumpet 1

Drums

Elec Bass 1

Acou Piano 1

49

Sax 2

Drums

Elec Bass 1

Schooldaze

Acou Piano 1

52

Sax 2

Drums

Elec Bass 1

Schooldaze

Acou Piano 1

55

Sax 2

Drums

Elec Bass 1

Schooldaze

Acou Piano 1

58

Sax 2

Drums

Elec Bass 1

Schooldaze

Acou Piano 1

61

Sax 2

Drums

Elec Bass 1

Schooldaze

Acou Piano 1

65

Sax 2

Drums

Elec Bass 1

Schooldaze

Acou Piano 1

68

Sax 2

Drums

Elec Bass 1

Schooldaze

Acou Piano 1

71

Sax 2

Drums

Elec Bass 1

Schooldaze

Acou Piano 1

74

Sax 2

Drums

Elec Bass 1

Schooldaze

Acou Piano 1

77

Sax 2

Drums

Elec Bass 1

Schooldaze

Acou Piano 1

80

Clarinet 1

Sax 2

Drums

Elec Bass 1

Schooldaze

Acou Piano 1

83

Clarinet 1

Drums

Elec Bass 1

Acou Piano 1

86

Clarinet 1

Drums

Elec Bass 1

Acou Piano 1

89

Clarinet 1

Trumpet 1

Drums

Elec Bass 1

Acou Piano 1

92

Clarinet 1

Trumpet 1

Drums

Elec Bass 1

Acou Piano 1

95

Clarinet 1

Trumpet 1

Drums

Elec Bass 1

Acou Piano 1

98

Trumpet 1

Drums

Elec Bass 1

101

Trumpet 1

Drums

Elec Bass 1

104

Trumpet 1

Drums

Elec Bass 1

107

Trumpet 1

Drums

Elec Bass 1

110

Trumpet 1

Drums

Elec Bass 1

113

Clarinet 1

Sax 2

Trumpet 1

Drums

Elec Bass 1

116

Clarinet 1

Sax 2

Trumpet 1

Drums

Elec Bass 1

119

Clarinet 1

Sax 2

Trumpet 1

Drums

Elec Bass 1

122

Clarinet 1

Sax 2

Trumpet 1

Drums

Elec Bass 1

125

Clarinet 1

Sax 1

Sax 2

Trumpet 1

Drums

Elec Bass 1

128

Clarinet 1

Sax 2

Trumpet 1

Drums

Elec Bass 1

20

131

Sax 2

Drums

Elec Bass 1

133

Sax 2

Drums

Elec Bass 1

136

Sax 2

Drums

Elec Bass 1

139

Sax 1

Sax 2

Drums

Elec Bass 1

141

Sax 1

Sax 2

Trumpet 1

Drums

Elec Bass 1

144

Clarinet 1

Sax 2

Trumpet 1

Drums

Elec Bass 1

147

Clarinet 1

Sax 2

Trumpet 1

Drums

Elec Bass 1

150

Clarinet 1

Sax 2

Drums

Elec Bass 1

153

Clarinet 1

Sax 2

Drums

Elec Bass 1

Acou Piano 1

156

Clarinet 1

Sax 2

Drums

Elec Bass 1

Acou Piano 1

158

Clarinet 1

Drums

159

Clarinet 1

Drums

160

Clarinet 1

Drums

161

Clarinet 1

Drums

Clarinet 1

Drums

6 6

Clarinet 1

Sax 2

Drums

Elec Bass 1

Schooldaze

Acou Piano 1

Sax 2

Drums

Elec Bass 1

Schooldaze

Acou Piano 1

170

Sax 2

Drums

Elec Bass 1

Schooldaze

Acou Piano 1

173

Sax 2

Drums

Elec Bass 1

Schooldaze

Acou Piano 1

Clarinet 1

Diverse Filmmuziek Diversen - Cantina From `Starwars`

♩ = 240,000000

32

35

39

43

47 **32**

82

86

90

94 **16**

Clarinet 1

161

6 6 6

162

6 6

163

17

♩ = 240,000000

5

9

13

18

22

26

30

16

49

53

57

61

66

70

74

78

113

119

124

129

132

135

138

142

146

149

153

155

165

169

173

177

Trumpet 1

♩ = 240,000000

40

45 **40**

89

95

100

106

111

116

122

126 **14**

2

Trumpet 1

143

147

33

Drums

Diverse FilmmuziekDiversen - Cantina From `Starwars`

♩ = 240,000000

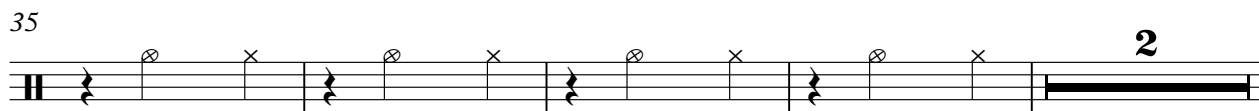
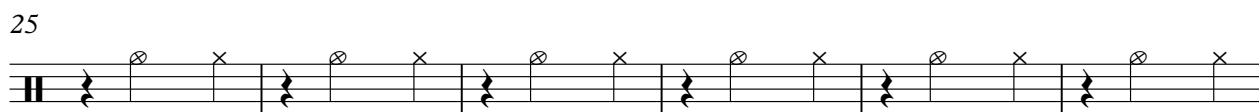

41

47

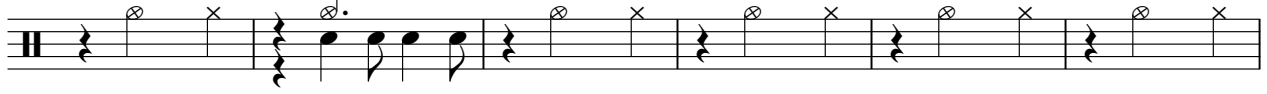

53

59

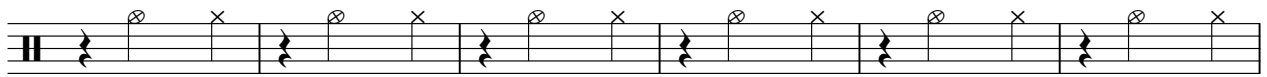

65

71

77

83

90

96

100

104

108

112

116

120

124

128

134

140

V.S.

146

152

157

162

167

173

177

61

67

73

79

85

91

97

103

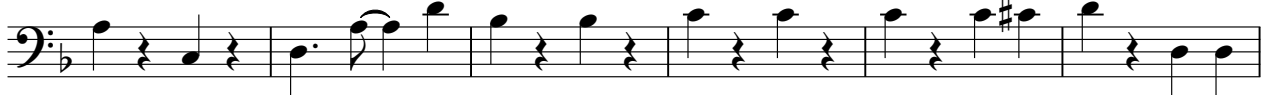

109

115

121

127

133

139

145

151

157

169

175

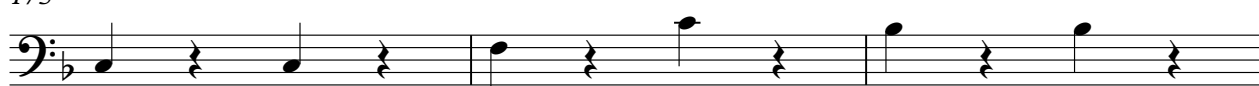

178

♩ = 240,000000

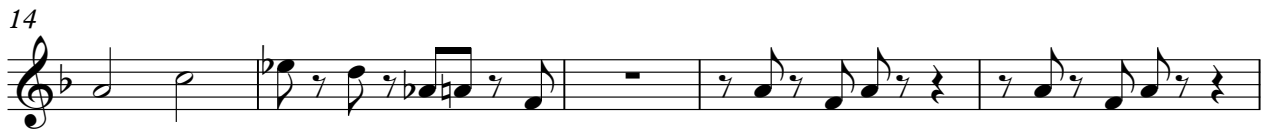

49

53

57

62

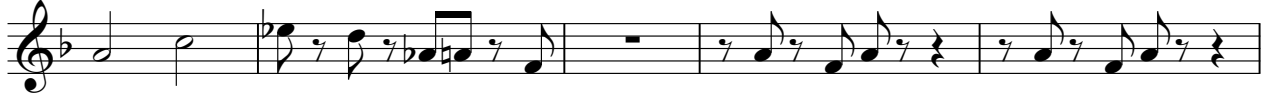

67

71

75

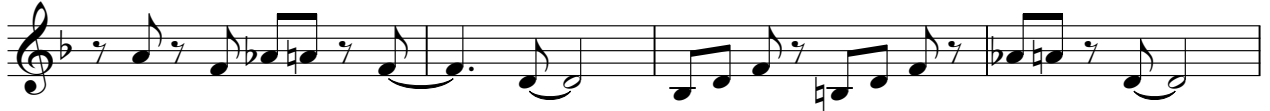

79

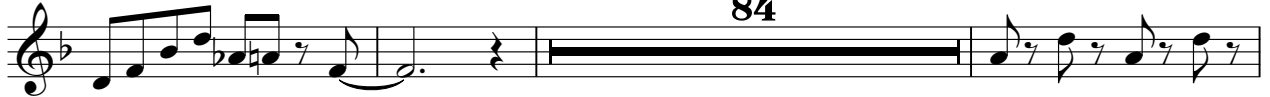

84

166

170

174

178

Acou Piano 1

♩ = 240,000000

4

8

12

18

24

30

35

38

41

V.S.

44

47

51

55

58

63

68

74

80

84

87

90

93

97

165

168

172

176

179