

Diverse FilmmuziekDiversen - Can't Help Lovin' Man From`Can

♩ = 88,001053

CLARINET

TRUMPET

TROMBONE

DRUMS

BANJO

ACOU BASS

MT TRUMPET

A.PIANO 1

A.PIANO 1

5

DRUMS

ACOU BASS

MT TRUMPET

A.PIANO 1

A.PIANO 1

7

DRUMS

ACOU BASS

MT TRUMPET

A.PIANO 1

A.PIANO 1

9

TROMBONE

DRUMS

ACOU BASS

MT TRUMPET

A.PIANO 1

A.PIANO 1

11

13

CLARINET

TROMBONE

DRUMS

BANJO

ACOU BASS

MT TRUMPET

A.PIANO 1

A.PIANO 1

15

17 ♩ = 89,030807 ♩ = 90,110382 ♩ = 91,161301 ♩ = 91,912186 ♩ = 93,844574

CLARINET

TROMBONE

DRUMS

BANJO

ACOU BASS

MT TRUMPET

A.PIANO 1

A.PIANO 1

19 ♩ = 95,043182

CLARINET

TROMBONE

DRUMS

BANJO

ACOU BASS

A.PIANO 1

A.PIANO 1

22

CLARINET

TROMBONE

DRUMS

BANJO

ACOU BASS

A.PIANO 1

A.PIANO 1

26

CLARINET

TRUMPET

TROMBONE

DRUMS

BANJO

ACOU BASS

A.PIANO 1

A.PIANO 1

9391691591810173807 = 87,977959

9391691591810173807 = 87,977959

29

CLARINET

TRUMPET

TROMBONE

DRUMS

BANJO

ACOU BASS

A.PIANO 1

A.PIANO 1

0 3 5 0 3 5 0 1 5 0 1 5 0 0 5 0 0 6 6 0 0 6 0 0 6 ? ? ? ? ?

31

CLARINET

TRUMPET

TROMBONE

DRUMS

BANJO

ACOU BASS

A.PIANO 1

A.PIANO 1

3 5 2 5 3 7 3 7 1 3 1 3 1 2 0 2 5 5

33

CLARINET

TRUMPET

TROMBONE

DRUMS

BANJO

ACOU BASS

A.PIANO 1

A.PIANO 1

35

CLARINET

TRUMPET

TROMBONE

DRUMS

BANJO

ACOU BASS

A.PIANO 1

A.PIANO 1

37

CLARINET

TRUMPET

TROMBONE

DRUMS

BANJO

ACOU BASS

A.PIANO 1

A.PIANO 1

42

BANJO

51

BANJO

60

BANJO

68

BANJO

TRUMPET

Diverse Filmmuziek Diversen - Can't Help Lovin` Man Fr

♩ = 88,001053      ♩ = 89,030807101825910596387182      ♩ = 99,0916180307

**16**      **7**

27 ♩ = 87,977959

30

34

37

**37**

TROMBONE

Diverse FilmmuziekDiversen - Can't Help Lovin` Man Fr

♩ = 88,001053

9

3

13

3

17

♩ = 89,03080710382 = ♩ = 91,0010365 = ♩ = 95,043182

22

27

♩ = 87,977959

31

36

37

DRUMS

Diverse FilmmuziekDiversen - Can't Help Lovin` Man Fr

♩ = 88,001053

2

6

10

13

16

♩ = 89,030807 ♩ = 90,110382 ♩ = 91,1013012186 ♩ = 99,3614384

19

♩ = 95,045182

23

♩ = 93,961057161301 = 99,010882

27

♩ = 87,977959

30

3

33

3

V.S.

2

DRUMS

36

37

3

BANJO

♩ = 88,001053

**10**

14

♩ = 89,030807 ♩ = 90,110382

18

♩ = 91,190921,861638 ♩ = 93,043582

22

♩ = 94,08190807

27

♩ = 87,977959

31

35

42

51

60

V.S.

2

# BANJO

68

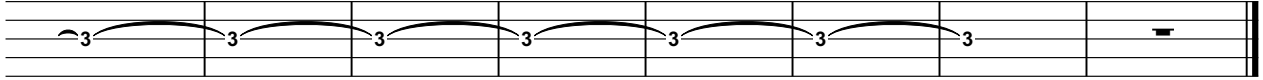

A.PIANO 1

♩ = 88,001053

2

6

10

14

♩ = 89,030807 ♩ = 90,110382

18

♩ = 91,161301 ♩ = 92,061868 ♩ = 93,84957043182

22

♩ = 87,977959

27

31

34

37

37