

Diverse FilmmuziekDiversen - Cinderella Darling From `Succeed In Business`

♩ = 114,001251 ♩ = 138,00078910302960 ♩ = 94,00078910302960 ♩ = 78,00078910302960 ♩ = 63,00078910302960

FLUTE

OBOE

CLARINET

BASSOON

TROMBONE

TIMPANI

DRUMS

GLOCKENSPL

HARP

STEEL GTR

MELODY

ACOU BASS

MT TRUMPET

BRASS 1

SLOWSTRING

7 $\text{♩} = 166,00265738, 1019800090039, 1001,5081594159, 00095310$ $\text{♩} = 114,001251$ $\text{♩} = 98,000786, 026000, 00000008$ $\text{♩} = 89,0009$

FLUTE

CLARINET

BASSOON

STEEL GTR

MELODY

BRASS 1

$\text{♩} = 166,00265738, 1019800090039, 1001,5081594159, 00095310$ $\text{♩} = 114,001251$ $\text{♩} = 98,000786, 026000, 00000008$ $\text{♩} = 89,0009$

SLOWSTRING

12 $\text{♩} = 110,00015, 001803, 000000$ $\text{♩} = 131,7893, 000063$ $\text{♩} = 109,0017, 2016578, 0001, 000030, 0003, 000732$ $\text{♩} = 108,001600, 0999, 000076$

FLUTE

OBOE

CLARINET

BASSOON

TROMBONE

MELODY

BRASS 1

24 ♪ = 137,001938 ♪ = 142,001755 ♪ = 144,002304

FLUTE

OBOE

CLARINET

BASSOON

DRUMS

MELODY

ACOU BASS

SLOWSTRING

♪ = 137,001938 ♪ = 142,001755 ♪ = 144,002304

27

FLUTE

OBOE

CLARINET

BASSOON

DRUMS

MELODY

ACOU BASS

SLOWSTRING

33

FLUTE

OBOE

CLARINET

BASSOON

DRUMS

MELODY

ACOU BASS

MT TRUMPET

BRASS 1

SLOWSTRING

39

FLUTE

OBOE

CLARINET

BASSOON

TROMBONE

DRUMS

HARP

MELODY

ACOU BASS

MT TRUMPET

BRASS 1

SLOWSTRING

45

FLUTE

OBOE

CLARINET

BASSOON

TROMBONE

DRUMS

MELODY

ACOU BASS

SLOWSTRING

52

♩ = 109,001724 ♯ = 98,000561 ♩ = 74,000076 ♩ = 61,000408 ♩ = 75,000351 85,000282

FLUTE

OBOE

CLARINET

BASSOON

TROMBONE

DRUMS

HARP

MELODY

ACOU BASS

SLOWSTRING

♩ = 109,001724 ♯ = 98,000561 ♩ = 74,000076 ♩ = 61,000408 ♩ = 75,000351 85,000282

59 $\text{♩} = 140,000473 = 144,002304$

FLUTE

OBOE

CLARINET

BASSOON

TROMBONE

DRUMS

HARP

MELODY

ACOU BASS

BRASS 1

$\text{♩} = 140,000473 = 144,002304$

SLOWSTRING

65

FLUTE

OBOE

CLARINET

BASSOON

TROMBONE

DRUMS

MELODY

ACOU BASS

SLOWSTRING

72

FLUTE

OBOE

CLARINET

BASSOON

TROMBONE

DRUMS

MELODY

ACOU BASS

SLOWSTRING

81

FLUTE

OBOE

CLARINET

BASSOON

TROMBONE

HARP

MELODY

SLOWSTRING

90

FLUTE
OBOE
CLARINET
BASSOON
TROMBONE
GLOCKENSPL
HARP
STEEL GTR
MELODY
SLOWSTRING

101

FLUTE
OBOE
CLARINET
STEEL GTR
MELODY
SLOWSTRING

109

FLUTE

OBOE

CLARINET

BASSOON

TROMBONE

DRUMS

HARP

STEEL GTR

MELODY

ACOU BASS

MT TRUMPET

SLOWSTRING

117

123

142 13

149

157

FLUTE

OBOE

CLARINET

BASSOON

TROMBONE

DRUMS

HARP

MELODY

ACOU BASS

SLOWSTRING

166

CLARINET

BASSOON

TROMBONE

TIMPANI

HARP

STEEL GTR

MELODY

ACOU BASS

BRASS 1

SLOWSTRING

176

TROMBONE

TIMPANI

STEEL GTR

MELODY

ACOU BASS

BRASS 1

SLOWSTRING

Diverse Filmmuziek Diversen - Cinderella Darling From `

FLUTE

♩ = 114,001251

9

16

25

32

43

51

60

68

74

♩ = 109,001059961 ♩ = 74,000076 ♩ = 61,0509304280 ♩ = 144,002304

83

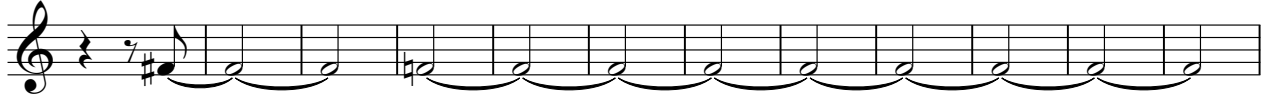

95

108

118

124

136

143

151

26

OBOE

Diverse Filmmuziek Diversen - Cinderella Darling From`

♩ = 114,001251

2

11

18

26

33

44

50

62

69

76

10

89

106

116

125

138

143

152

CLARINET

Diverse Filmmuziek Diversen - Cinderella Darling From `

9

16

24

29

33

37

44

49

2

2

CLARINET

♩ = 140
5 0 0 4 7 0 2 3 0 4

59

65

73

79

90

102

114

120

126

137

CLARINET

143

152

158

BASSOON

Diverse Filmmuziek Diversen - Cinderella Darling From `

♩ = 114,001251

1 2 3 4 5 6 7 8

9

9 10 11 12 13 14 15

16

16 17 18 19 20 21 22 23 24

25

25 26 27 28

29

29 30 31 32 33

34

34 35 36 37 38 39 40

41

41 42 43 44 45 46 47

48

48 49 50 51 52 53 54

BASSOON

59 ♩ = 140 100 100 73 30 4

Diverse Filmmuziek Diversen - Cinderella Darling From

TROMBONE

♩ = 114,001251

2

11

20

♩ = 144,002304

16

42

50

2

60

3

69

76

10

93

20

117

3

TROMBONE

124

4

135

3

143

151

158

14

177

2

TIMPANI

Diverse Filmmuziek Diversen - Cinderella Darling From `

♩ = 114,001251 2

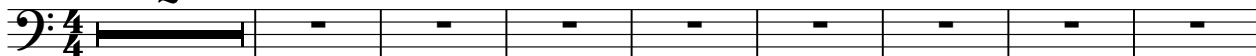

11

20 28

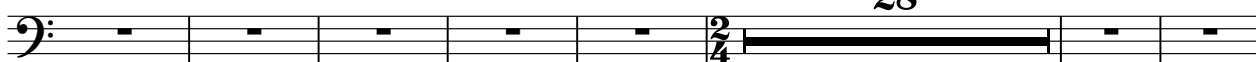

55 2 113

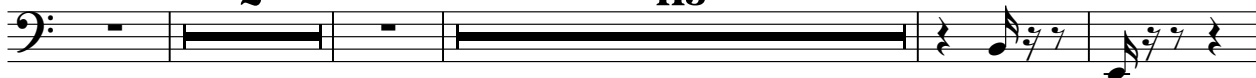

174 5 3 3 6 6 6 2

DRUMS

♩ = 114,001251 2

11

20

28

34

40

47

51

♩ = 109,001053 961 ♩ = 74,000076 ♩ = 61,000050 2

2

DRUMS

♩ = 140, 0004002304

59

66

73

35

113

3

122

128

5

139

145

153

26

Diverse Filmmuziek Diversen - Cinderella Darling From

HARP

2

HARP

129

3 4 6

137

6 13 3

156

2 3

163

3 17

Diverse Filmmuziek Diversen - Cinderella Darling From`

MELODY

♪ = 114,001251 ♪ = 138,000739 ♪ = 94,07106076007009265 ♪ = 78,00007

6 ♪ = 74,065070688199166,00265538,09190216020039,001513172,00005301251 ♪ = 98,80028062

11 ♪ = 64,0000408 ♪ = 89,000061916 ♪ = 358,0034300 ♪ = 134,09785000951 ♪ = 109,0797045007638140,00

16 ♪ = 113,000732 ♪ = 101,088,002053 ♪ = 94,000079 ♪ = 64,00045001811,00011,000278 ♪ = 94,00

20 ♪ = 102,0001602522401160 ♪ = 106,001430767020000 ♪ = 72,00029065 ♪ = 137,0042,381755

25 ♪ = 144,002304

35

45 ♪ = 109,001972401033,000

55 ♪ = 74,000076 ♪ = 61,000408 ♪ = 75,00060182004,002304

61

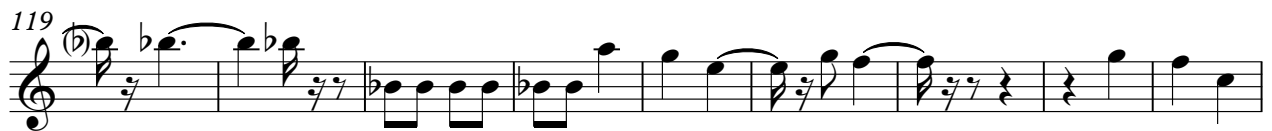
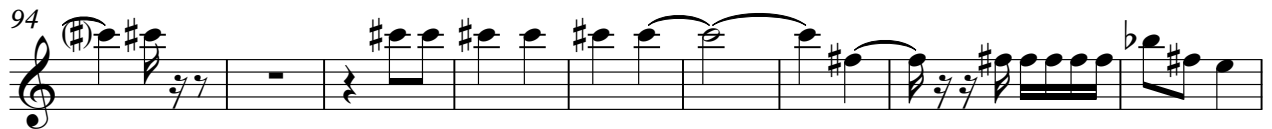

MELODY

155

166

174

Diverse Filmmuziek Diversen - Cinderella Darling From `

ACOU BASS

♩ = 114,001251
2

1 2 3 4 5 6 7 8 9 10

11

11 12 13 14 15 16 17 18 19

20

20 21 22 23 24 25 26 27

28

28 29 30 31 32 33 34

35

4

35 36 37 38 39 40 41 42 43 44 45

46

♩ = 109,00752106961 ♩ = 74,

46 47 48 49 50 51 52 53 54 55

56

♩ = 61,000408-75,0000000002304

56 57 58 59 60 61 62 63 64 65

66

66 67 68 69 70 71 72 73 74 75

76

37

76 77 78 79 80 81 82 83 84 85 86 87 88 89 90 91 92 93 94 95 96 97 98 99 100 101 102 103 104 105 106 107 108 109 110 111 112 113 114 115

116

116 117 118 119 120 121 122 123 124 125

122

132

142

152

172

Diverse FilmmuziekDiversen - Cinderella Darling From`

BRASS 1

♩ = 114,001251

2

11

11

20

13

40

8

♩ = 109,00172

54

2

62

56

14

135

34

174

2

SLOWSTRING

Diverse FilmmuziekDiversen - Cinderella Darling From

SLOW STRING

♩ = 109,0017,00,005961 ♩ = 74,000076 = 61,000408 ♩ = 75,00,000028:

51

59 = 140,00D47,002304

64

71

80

91

102

112

119

123

129

135

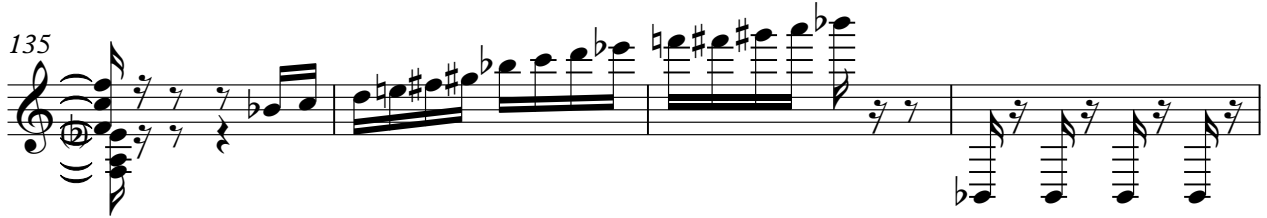

139

145

152

159

169

176

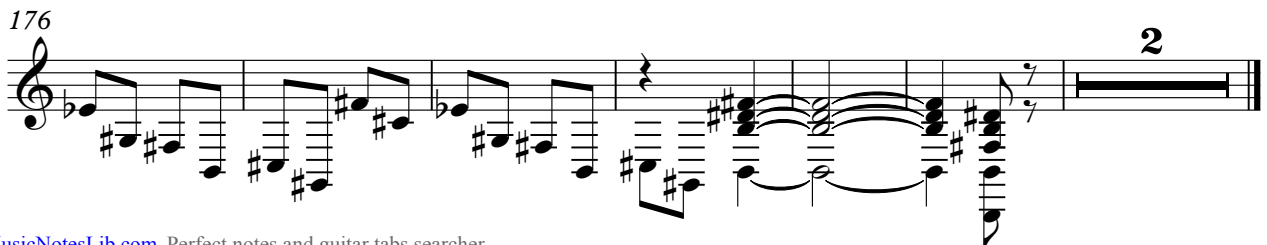
