

Diverse FilmmuziekDiversen - Classic `Film Intro`

$\text{♩} = 98,000786$ $\text{♩} = 50,000786$

The musical score is arranged in a system with the following instruments and parts:

- FLUTE**: Treble clef, 4/4 time, rests in both measures.
- OBOE**: Treble clef, 4/4 time, rests in both measures.
- CLARINET**: Treble clef, 4/4 time, rests in both measures.
- BASSOON**: Bass clef, 4/4 time, rests in the first measure; in the second measure, it plays a half note G2, followed by a quarter note G2.
- FR.HORN**: Treble clef, 4/4 time, rests in both measures.
- TROMBONE**: Bass clef, 4/4 time, rests in both measures.
- DRUMS**: Drum set notation, 4/4 time, rests in both measures.
- TUBULARBEL**: Treble clef, 4/4 time, rests in both measures.
- HARP**: Treble clef, 4/4 time, rests in both measures.
- SLOWSTRING**: Treble clef, 4/4 time, rests in the first measure; in the second measure, it plays a series of eighth notes: G4, A4, B4, C5, B4, A4, G4.
- STRINGS** (Violins): Treble clef, 4/4 time, rests in the first measure; in the second measure, it plays a series of eighth notes: G4, A4, B4, C5, B4, A4, G4.
- STRINGS** (Violas): Treble clef, 4/4 time, rests in the first measure; in the second measure, it plays a series of eighth notes: G4, A4, B4, C5, B4, A4, G4.
- STRINGS** (Cellos): Bass clef, 4/4 time, rests in both measures.
- STRINGS** (Double Basses): Bass clef, 4/4 time, rests in both measures.

$\text{♩} = 98,000786$ $\text{♩} = 50,000786$

5

♩ = 85,000282 ♩ = 99,000099

FLUTE

OBOE

CLARINET

BASSOON

FR.HORN

TROMBONE

DRUMS

SLOWSTRING

STRINGS

STRINGS

STRINGS

STRINGS

6 ♩ = 89,000961

FLUTE

OBOE

CLARINET

BASSOON

FR.HORN

TROMBONE

DRUMS

HARP

SLOWSTRING

STRINGS

STRINGS

STRINGS

STRINGS

7

FLUTE

OBOE

CLARINET

BASSOON

FR. HORN

TROMBONE

DRUMS

HARP

SLOWSTRING

STRINGS

STRINGS

STRINGS

STRINGS

9 ♩ = 89,000961

FLUTE

OBOE

CLARINET

BASSOON

FR.HORN

TROMBONE

DRUMS

6 6 6 6

♩ = 89,000961

SLOWSTRING

STRINGS

STRINGS

STRINGS

STRINGS

10

FLUTE

OBOE

CLARINET

BASSOON

FR.HORN

TROMBONE

DRUMS

HARP

SLOWSTRING

STRINGS

STRINGS

STRINGS

STRINGS

- FLUTE:** Rest.
- OBOE:** Rest.
- CLARINET:** Rest.
- BASSOON:** Rest.
- HARP:** Melodic line with a '6' above.
- SLOWSTRING:** Melodic line with a '6' above.

11

FLUTE

OBOE

CLARINET

BASSOON

FR.HORN

TROMBONE

DRUMS

HARP

SLOWSTRING

STRINGS

STRINGS

STRINGS

STRINGS

13 ♩ = 99,040009160

FLUTE

OBOE

CLARINET

BASSOON

FR. HORN

SLOW STRING

STRINGS

STRINGS

STRINGS

STRINGS

16

FLUTE

OBOE

CLARINET

FR.HORN

SLOWSTRING

STRINGS

STRINGS

STRINGS

STRINGS

18

FLUTE

OBOE

CLARINET

SLOWSTRING

STRINGS

STRINGS

STRINGS

STRINGS

21 ♩ = 98,000786 ♩ = 94,001160 ♩ = 89,000961

FLUTE

OBOE

CLARINET

DRUMS

6 6 6 6

♩ = 98,000786 ♩ = 94,001160 ♩ = 89,000961

SLOWSTRING

STRINGS

STRINGS

STRINGS

STRINGS

22 $\text{♩} = 99,000099$ $\text{♩} = 91,000092$ ¹³

FLUTE

OBOE

CLARINET

BASSOON

DRUMS

$\text{♩} = 99,000099$ $\text{♩} = 91,000092$

SLOWSTRING

STRINGS

STRINGS

STRINGS

STRINGS

24 = 95,001343

FLUTE

OBOE

CLARINET

BASSOON

FR.HORN

TROMBONE

TUBULARBELL

SLOWSTRING

STRINGS

STRINGS

STRINGS

STRINGS

27

FLUTE

OBOE

CLARINET

BASSOON

FR.HORN

TROMBONE

DRUMS

TUBULARBELL

SLOWSTRING

STRINGS

STRINGS

STRINGS

STRINGS

- FLUTE**: Treble clef, measure 28 starts with a double bar line and a dynamic marking p .
- OBOE**: Treble clef, measure 28 starts with a whole note.
- CLARINET**: Treble clef, measure 28 starts with a whole note.
- BASSOON**: Bass clef, measure 28 starts with a double bar line and a dynamic marking p .
- FR. HORN**: Treble clef, measure 28 starts with a double bar line and a dynamic marking p .
- TROMBONE**: Bass clef, measure 28 starts with a double bar line and a dynamic marking p .
- DRUMS**: Drum set notation, measures 28-31 feature a continuous sixteenth-note pattern with a **6** (sixteenth notes) marking above each measure.
- TUBULAR BELL**: Treble clef, measure 28 starts with a quarter note, followed by rests in measures 29 and 30, and a quarter note in measure 31.
- SLOW STRING**: Treble clef, measure 28 starts with a quarter rest, followed by a series of quarter notes in measures 29-31.
- STRINGS** (first): Bass clef, measure 28 starts with a quarter rest, followed by a series of quarter notes in measures 29-31.
- STRINGS** (second): Bass clef, measure 28 starts with a whole note.
- STRINGS** (third): Bass clef, measure 28 starts with a quarter note, followed by a series of quarter notes in measures 29-31.
- STRINGS** (fourth): Bass clef, measure 28 starts with a whole note.

29

FLUTE

OBOE

CLARINET

BASSOON

FR.HORN

TROMBONE

DRUMS

SLOWSTRING

STRINGS

STRINGS

STRINGS

- FLUTE**: Treble clef, measures 32-34 with notes G#4, A4, and Bb4.
- OBOE**: Treble clef, measures 32-34 with notes G#4, Bb4, and A#4.
- CLARINET**: Treble clef, measures 32-34 with notes Gb3, Bb3, and A#3.
- BASSOON**: Bass clef, measures 32-34 with notes Gb2, Bb2, and A#2.
- FR. HORN**: Treble clef, measures 32-34. Measure 32 features a triplet of eighth notes (G#4, A4, Bb4) followed by quarter notes (A4, G#4, F#4, E4, D4, C4).
- TROMBONE**: Bass clef, measures 32-34 with notes Gb3, Bb3, and A#3.
- SLOWSTRING**: Treble clef, measures 32-34 with notes Gb4, A4, Bb4, and A#4.
- STRINGS** (first): Bass clef, measures 32-34 with notes Gb3, Bb3, and A#3.
- STRINGS** (second): Bass clef, measures 32-34 with notes G#3, Bb3, and A#3.
- STRINGS** (third): Bass clef, measures 32-34 with notes Gb3, Bb3, and A#3.
- STRINGS** (fourth): Bass clef, measures 32-34 with notes Gb2, Bb2, and A#2.

34

FLUTE

OBOE

CLARINET

BASSOON

FR. HORN

TROMBONE

TUBULAR BELL

SLOW STRING

STRINGS

STRINGS

STRINGS

STRINGS

36

FLUTE

OBOE

BASSOON

FR. HORN

TROMBONE

DRUMS

SLOW STRING

STRINGS

STRINGS

STRINGS

STRINGS

37

FLUTE

OBOE

BASSOON

DRUMS

SLOWSTRING

STRINGS

STRINGS

STRINGS

STRINGS

38

FLUTE

OBOE

CLARINET

BASSOON

FR. HORN

TROMBONE

DRUMS

SLOWSTRING

STRINGS

STRINGS

STRINGS

40

FLUTE

OBOE

CLARINET

BASSOON

FR.HORN

TROMBONE

SLOWSTRING

STRINGS

STRINGS

STRINGS

42

FLUTE

OBOE

CLARINET

BASSOON

FR. HORN

TROMBONE

DRUMS

SLOWSTRING

STRINGS

STRINGS

STRINGS

43 \flat

FLUTE

OBOE

CLARINET

BASSOON

FR. HORN

TROMBONE

DRUMS

SLOWSTRING

STRINGS

STRINGS

STRINGS

44

FR.HORN

TROMBONE

DRUMS

SLOWSTRING

STRINGS

STRINGS

STRINGS

45

FLUTE

OBOE

CLARINET

BASSOON

FR.HORN

TROMBONE

DRUMS

SLOWSTRING

STRINGS

STRINGS

STRINGS

STRINGS

A.PIANO 1

47

A.PIANO 1

Detailed description of the musical score: The score is for page 27, measures 45-47. It features a woodwind section with Flute, Oboe, Clarinet, and Bassoon. A brass section includes French Horn and Trombone. The percussion section has Drums. The string section consists of Slowstring, four individual String staves, and a piano part labeled 'A.PIANO 1'. The piano part is written in treble clef and contains complex chordal and melodic textures. A double bar line is located on the left side of the piano part, between measures 45 and 47. The measure number '45' is at the top left, and '47' is at the top left of the second piano staff.

A.PIANO 1

48

A.PIANO 1

50

FLUTE

OBOE

FR.HORN

TROMBONE

STRINGS

STRINGS

STRINGS

STRINGS

A.PIANO 1

52

54

FLUTE

OBOE

CLARINET

BASSOON

FR.HORN

TROMBONE

DRUMS

HARP

SLOWSTRING

STRINGS

STRINGS

STRINGS

STRINGS

A.PIANO 1

55

FLUTE

BASSOON

DRUMS

HARP

SLOWSTRING

STRINGS

STRINGS

STRINGS

STRINGS

Detailed description of the musical score: The score is for measures 55 and 56. The Flute part (treble clef) has whole rests in both measures. The Bassoon part (bass clef) plays a rhythmic pattern of eighth notes: quarter rest, eighth note, quarter rest, eighth note, quarter rest, eighth note, quarter rest, eighth note, quarter rest, eighth note, quarter rest, eighth note, quarter rest, eighth note, quarter rest, eighth note. The Drums part (percussion clef) has a snare drum pattern: quarter note, quarter note, quarter note, quarter note, quarter note, quarter note, quarter note, quarter note. The Harp part (bass clef) has chords: quarter note, quarter note, quarter note, quarter note, quarter note, quarter note, quarter note, quarter note, quarter note, quarter note, quarter note, quarter note, quarter note, quarter note, quarter note, quarter note. The Slowstring part (treble clef) has a melodic line with a slur: quarter note, quarter note, quarter note, quarter note, quarter note, quarter note, quarter note, quarter note, quarter note, quarter note, quarter note, quarter note, quarter note, quarter note, quarter note, quarter note. The four String sections (bass clef) have various rhythmic and melodic patterns: the first section has a melodic line with a slur; the second section has a rhythmic pattern of quarter notes; the third section has a melodic line with a slur; the fourth section has a rhythmic pattern of quarter notes.

57

FLUTE

OBOE

CLARINET

BASSOON

DRUMS

HARP

SLOWSTRING

STRINGS

STRINGS

STRINGS

STRINGS

59

BASSOON

DRUMS

HARP

SLOWSTRING

STRINGS

STRINGS

STRINGS

STRINGS

61

FLUTE

OBOE

CLARINET

BASSOON

DRUMS

HARP

SLOWSTRING

STRINGS

STRINGS

STRINGS

STRINGS

63

BASSOON

DRUMS

HARP

SLOWSTRING

STRINGS

STRINGS

STRINGS

STRINGS

65

BASSOON

DRUMS

HARP

SLOWSTRING

STRINGS

STRINGS

STRINGS

STRINGS

66

BASSOON

FR.HORN

TROMBONE

DRUMS

HARP

SLOWSTRING

STRINGS

STRINGS

STRINGS

STRINGS

67

OBOE

CLARINET

BASSOON

FR. HORN

TROMBONE

DRUMS

SLOWSTRING

STRINGS

STRINGS

STRINGS

STRINGS

69

OBOE

CLARINET

BASSOON

FR. HORN

TROMBONE

DRUMS

SLOW STRING

STRINGS

STRINGS

STRINGS

STRINGS

71

FLUTE

OBOE

CLARINET

BASSOON

FR.HORN

TROMBONE

DRUMS

SLOWSTRING

STRINGS

STRINGS

STRINGS

STRINGS

73

FLUTE

OBOE

CLARINET

BASSOON

FR.HORN

TROMBONE

DRUMS

SLOWSTRING

STRINGS

STRINGS

STRINGS

STRINGS

75

FLUTE

OBOE

CLARINET

BASSOON

FR.HORN

TROMBONE

DRUMS

SLOWSTRING

STRINGS

STRINGS

STRINGS

STRINGS

77

FLUTE

OBOE

CLARINET

BASSOON

FR.HORN

TROMBONE

DRUMS

SLOWSTRING

STRINGS

STRINGS

STRINGS

STRINGS

78

FLUTE

OBOE

CLARINET

BASSOON

FR.HORN

TROMBONE

DRUMS

SLOWSTRING

STRINGS

STRINGS

STRINGS

STRINGS

6 6 6 6

79

FLUTE

OBOE

CLARINET

BASSOON

FR. HORN

TROMBONE

DRUMS

SLOWSTRING

STRINGS

STRINGS

STRINGS

STRINGS

Detailed description of the musical score: The score is for page 44, starting at measure 79. It features ten staves. The Flute, Oboe, Clarinet, and Bassoon parts are mostly sustained notes with long horizontal lines. The French Horn and Trombone parts have more active notation, including a triplet in the French Horn part of measure 80. The Drums part shows a few rhythmic patterns. The Slowstring and four String staves (labeled STRINGS) provide harmonic support with sustained notes and some rhythmic patterns.

82

FLUTE

OBOE

CLARINET

BASSOON

FR. HORN

TROMBONE

DRUMS

SLOWSTRING

STRINGS

STRINGS

STRINGS

STRINGS

83

FLUTE

OBOE

CLARINET

BASSOON

TROMBONE

DRUMS

SLOWSTRING

STRINGS

STRINGS

STRINGS

STRINGS

A.PIANO 1

Diverse Filmmuziek Diversen - Classic `Film Intro`

FLUTE

2

FLUTE

61

9

74

78

OBOE

Diverse FilmmuziekDiversen - Classic `Film Intro`

♩ = 98,000786

♩ = 85,000289 ♩ = 89,000961

5

10

♩ = 98,000786

17

♩ = 99,000099 ♩ = 91,000520

22

26

34

37

43

57

67

72

77

CLARINET

Diverse FilmmuziekDiversen - Classic `Film Intro`

CLARINET

67

71

75

78

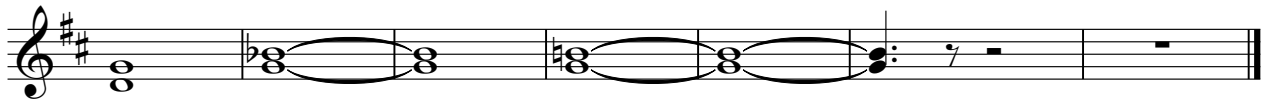

BASSOON

Diverse FilmmuziekDiversen - Classic `Film Intro`

♩ = 98,000786 ♩ = 85,000280

1 2 3 4 5 6

7 ♩ = 89,000961 ♩ = 99,000090

7 8 9 10 11 12 13

14 ♩ = 98,000810 ♩ = 99,000099 ♩ = 91,000092

7

14 15 16 17 18 19 20 21 22 23

24 ♩ = 95,001343

24 25 26 27 28 29

30

30 31 32 33 34 35

36

36 37 38 39 40 41 42

39

39 40 41 42 43

43

8

43 44 45 46 47 48 49 50

54

59

63

67

71

75

78

Diverse FilmmuziekDiversen - Classic `Film Intro`

FR.HORN

♩ = 98,000786 ♩ = 98,000786 ♩ = 85,000999 ♩ = 89,000961 ♩ = 89,000961

10 ♩ = 99,000960

17 ♩ = 98,000786 ♩ = 99,000999 ♩ = 95,000943

26

32

38

44

66

70

74

77

80

Diverse Filmmuziek Diversen - Classic `Film Intro`

TROMBONE

V.S.

2

79

TROMBONE

Diverse FilmmuziekDiversen - Classic `Film Intro`

DRUMS

- System 1: $\text{♩} = 98,000786$ (with a \neq symbol), $\text{♩} = 50,0000786$, $\text{♩} = 85,000282$, $\text{♩} = 99,000099$
- System 2: $\text{♩} = 89,000961$
- System 3: $\text{♩} = 89,000961$
- System 4: $\text{♩} = 94,000160$
- System 5: $\text{♩} = 98,000786$, $\text{♩} = 94,001160$, $\text{♩} = 89,000961$, $\text{♩} = 99,000099$
- System 6: $\text{♩} = 91,95,0002343$

The notation is organized into systems, with measure numbers 4, 6, 8, 10, 21, 23, 28, and 36 marking the beginning of new sections. The patterns include multi-measure rests of 3, 6, and 8 measures, as well as eighth and sixteenth note runs.

DRUMS

42

6 6 6 6

43

44

6 6 6 6

46

8 6 6 6 6

56

62

66

6 6 6 6

68

72

76

DRUMS

78

79

81

82

83

TUBULARBEL

Diverse FilmmuziekDiversen - Classic `Film Intro`

♪ = 98,000786 ♪ = 85,000961 ♪ = 89,000961 ♪ = 99,000960

21 ♪ = 98,000786 ♪ = 99,000960 ♪ = 99,000960 ♪ = 99,000960 ♪ = 99,000960 ♪ = 99,000960 ♪ = 99,000960 ♪ = 99,000960

28

Diverse FilmmuziekDiversen - Classic `Film Intro`

HARP

♩ = 98,000786 ♩ = 85,000961

3 6

7 ♩ = 89,000961 6

11 ♩ = 92,000999 ♩ = 91,000099 8

24 ♩ = 95,001343 30

57

61

64 18

18

SLOWSTRING

♩ = 98,000786

4

♩ = 85,000282 ♩ = 99,000099

6

♩ = 89,000961

♩ = 99,000960

6

11

♩ = 98,000786 ♩ = 95,001343

15

20

27

31

35

37

V.S.

SLOWSTRING

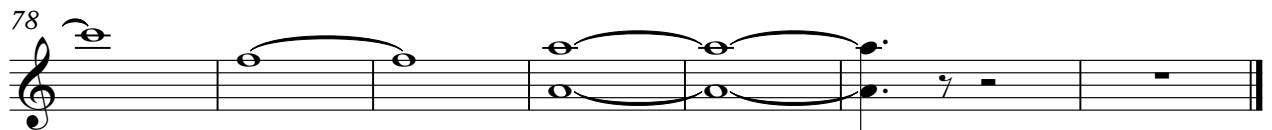
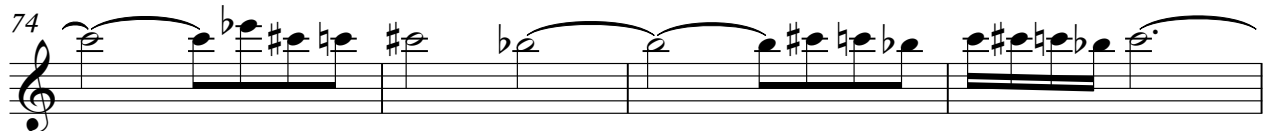

Diverse FilmmuziekDiversen - Classic `Film Intro`

STRINGS

♩ = 98,000786000000 ♩ = 98,000786

4

6 6

7

12

17

♩ = 99,0009160

♩ = 99,00090909 ♩ = 91,000092

24

29

33

36

38

V.S.

2

STRINGS

40

40

42

42

6

46

7

46

58

58

64

64

70

70

75

75

79

79

STRINGS

Diverse FilmmuziekDiversen - Classic `Film Intro`

♩ = 98,000786

4

♩ = 85,9900989

9

♩ = 89,000961

♩ = 994,000000

16

♩ = 98,000786

22

♩ = 99,000099

♩ = 91,0000343

29

36

38

7

7

54

61

67

71

75

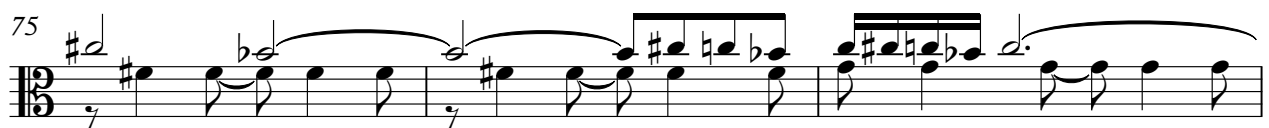

78

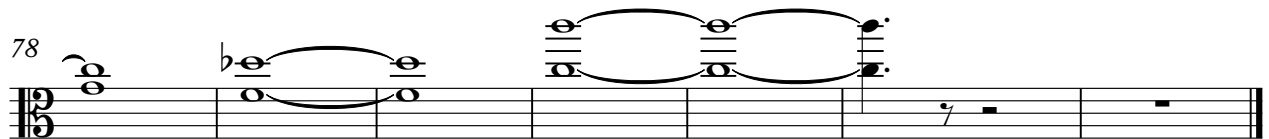

Diverse FilmmuziekDiversen - Classic `Film Intro`

STRINGS

♩ = 98,000000000008,000786 ♩ = 85,0000000099 ♩ = 89,0000961

9 ♩ = 89,0000961 ♩ = 99,0000960

17 ♩ = 99,0000961

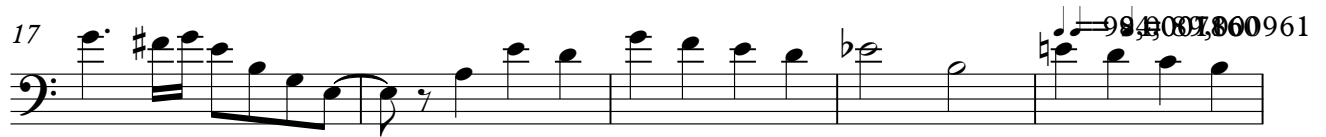

22 ♩ = 99,000099 ♩ = 91,0000343

28

32

36

40

45

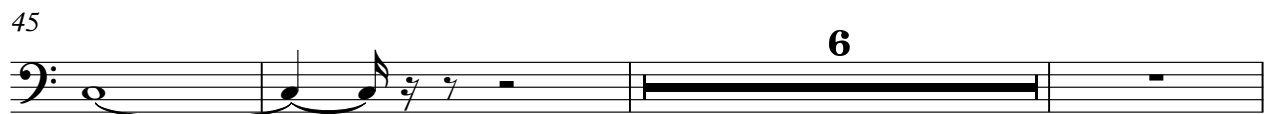

54

59

63

67

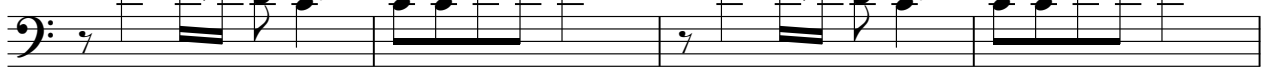

71

75

79

STRINGS

Diverse FilmmuziekDiversen - Classic `Film Intro`

♩ = 98,000786 ♩ = 98,000786 ♩ = 85,000999 ♩ = 89,000961 ♩ = 89,000961

3

11

♩ = 99,000961

17

♩ = 98,000961 ♩ = 99,000999

23

♩ = 91,000343

30

36

40

44

7

54

60

65

70

75

79

A.PIANO 1

♪ = 98,000786 ♪ = 85,000961 ♪ = 89,000961 ♪ = 99,000960

3 3 4 8

This block shows the first system of a musical score in 4/4 time. It consists of four measures, each containing a whole rest. Above the staff, the measure numbers 3, 3, 4, and 8 are printed. Above the first measure, there are four tempo markings: ♪ = 98,000786, ♪ = 85,000961, ♪ = 89,000961, and ♪ = 99,000960.

21

21

This block shows the second system of the musical score, starting at measure 21. It contains a whole rest for the first three measures, followed by a measure with a whole note chord. The measure number 21 is printed above the staff.

46

46

This block shows the third system of the musical score, starting at measure 46. It contains a melodic line in the upper voice and a complex accompaniment in the lower voice. The measure number 46 is printed above the staff.

48

48

This block shows the fourth system of the musical score, starting at measure 48. It continues the melodic and accompanimental lines from the previous system. The measure number 48 is printed above the staff.

50

50

This block shows the fifth system of the musical score, starting at measure 50. It continues the melodic and accompanimental lines. The measure number 50 is printed above the staff.

52

52

This block shows the sixth system of the musical score, starting at measure 52. It continues the melodic and accompanimental lines. The measure number 52 is printed above the staff.

54

54

28

This block shows the seventh system of the musical score, starting at measure 54. It contains a whole rest for the first two measures, followed by a measure with a whole note chord. The measure number 54 is printed above the staff, and the number 28 is printed below the staff.