

Diverse FilmmuziekDiversen - Ein Schloss Am Worthersee

♩ = 120,000000

FLUTE

DRUMS

VIBRAPHONE

A.GUITAR

FINGERDBAS

SYN STRING

MELODY

♩ = 120,000000

STRINGS

6

FLUTE

DRUMS

A.GUITAR

FINGERDBAS

SYN STRING

MELODY

STRINGS

8

FLUTE

DRUMS

A.GUITAR

FINGERDBAS

SYN STRING

MELODY

STRINGS

10

FLUTE

DRUMS

A.GUITAR

FINGERDBAS

SYN STRING

MELODY

STRINGS

12

FLUTE

DRUMS

A.GUITAR

FINGERDBAS

SYN STRING

MELODY

STRINGS

14

DRUMS

VIBRAPHONE

FINGERDBAS

SYN STRING

MELODY

16

DRUMS

VIBRAPHONE

FINGERDBAS

SYN STRING

MELODY

18

DRUMS

VIBRAPHONE

FINGERDBAS

SYN STRING

MELODY

20

DRUMS

VIBRAPHONE

FINGERDBAS

SYN STRING

MELODY

22

FLUTE

DRUMS

VIBRAPHONE

A. GUITAR

FINGERBAS

SYN STRING

MELODY

STRINGS

24

FLUTE

DRUMS

A.GUITAR

FINGERDBAS

SYN STRING

MELODY

STRINGS

26

FLUTE

DRUMS

A.GUITAR

FINGERDBAS

SYN STRING

MELODY

STRINGS

28

FLUTE

DRUMS

A.GUITAR

FINGERDBAS

SYN STRING

MELODY

STRINGS

30

FLUTE

DRUMS

A.GUITAR

FINGERDBAS

SYN STRING

MELODY

STRINGS

32

FLUTE

DRUMS

A.GUITAR

FINGERDBAS

SYN STRING

MELODY

STRINGS

34

FLUTE

DRUMS

A.GUITAR

FINGERDBAS

SYN STRING

MELODY

STRINGS

36

FLUTE

DRUMS

A.GUITAR

FINGERDBAS

SYN STRING

MELODY

STRINGS

38

FLUTE

DRUMS

VIBRAPHONE

A.GUITAR

FINGERDBAS

SYN STRING

MELODY

STRINGS

40

DRUMS

VIBRAPHONE

FINGERDBAS

SYN STRING

MELODY

42

DRUMS

VIBRAPHONE

FINGERDBAS

SYN STRING

MELODY

44

DRUMS

VIBRAPHONE

FINGERDBAS

SYN STRING

MELODY

46

FLUTE

DRUMS

VIBRAPHONE

FINGERDBAS

SYN STRING

MELODY

48

FLUTE

DRUMS

A.GUITAR

FINGERDBAS

SYN STRING

MELODY

STRINGS

50

FLUTE

DRUMS

A.GUITAR

FINGERDBAS

SYN STRING

MELODY

STRINGS

52

FLUTE

DRUMS

A.GUITAR

FINGERDBAS

SYN STRING

MELODY

STRINGS

54

FLUTE

DRUMS

A.GUITAR

FINGERDBAS

SYN STRING

MELODY

STRINGS

56

FLUTE

DRUMS

A.GUITAR

FINGERDBAS

SYN STRING

MELODY

STRINGS

58

FLUTE

DRUMS

A.GUITAR

FINGERDBAS

SYN STRING

MELODY

STRINGS

60

FLUTE

DRUMS

A.GUITAR

FINGERDBAS

SYN STRING

MELODY

STRINGS

62

FLUTE

DRUMS

A.GUITAR

FINGERDBAS

SYN STRING

MELODY

STRINGS

- **FLUTE**: A rest for the first system, followed by a melodic line in the second system.   
- **DRUMS**: A consistent rhythmic pattern of eighth notes with 'x' marks above them, indicating cymbal hits.   
- **A.GUITAR**: A melodic line in the first system, followed by a sustained chord in the second system.   
- **FINGERDBAS**: A melodic line in the first system.   
- **SYN STRING**: A sustained chord in the first system.   
- **MELODY**: A simple melodic line in the first system.   
- **STRINGS**: A sustained chord in the first system.   

64

FLUTE

DRUMS

VIBRAPHONE

A. GUITAR

FINGERDBAS

SYN STRING

MELODY

STRINGS

66

DRUMS

VIBRAPHONE

FINGERDBAS

SYN STRING

MELODY

STRINGS

68

DRUMS

VIBRAPHONE

FINGERDBAS

SYN STRING

MELODY

STRINGS

70

DRUMS

VIBRAPHONE

FINGERDBAS

SYN STRING

MELODY

STRINGS

72

FLUTE

DRUMS

VIBRAPHONE

FINGERDBAS

SYN STRING

MELODY

STRINGS

74

FLUTE

DRUMS

VIBRAPHONE

A. GUITAR

FINGERDBAS

SYN STRING

MELODY

STRINGS

77

FLUTE

DRUMS

VIBRAPHONE

A. GUITAR

FINGERDBAS

SYN STRING

MELODY

STRINGS

79

81

FLUTE

DRUMS

VIBRAPHONE

A. GUITAR

FINGERDBAS

SYN STRING

MELODY

STRINGS

83

FLUTE

DRUMS

VIBRAPHONE

A. GUITAR

FINGERBAS

SYN STRING

MELODY

STRINGS

85

FLUTE

DRUMS

A.GUITAR

FINGERDBAS

SYN STRING

MELODY

STRINGS

87

FLUTE

DRUMS

A.GUITAR

FINGERDBAS

SYN STRING

MELODY

STRINGS

89

FLUTE

DRUMS

A.GUITAR

FINGERDBAS

SYN STRING

MELODY

STRINGS

91

FLUTE

DRUMS

A.GUITAR

FINGERDBAS

SYN STRING

MELODY

STRINGS

93

FLUTE

DRUMS

A.GUITAR

FINGERDBAS

SYN STRING

MELODY

STRINGS

95

FLUTE

DRUMS

A.GUITAR

FINGERDBAS

SYN STRING

MELODY

STRINGS

97

FLUTE

DRUMS

A. GUITAR

FINGERBASS

SYN STRING

MELODY

STRINGS

99

FLUTE

DRUMS

A. GUITAR

FINGERBASS

SYN STRING

MELODY

STRINGS

101

FLUTE

DRUMS

A.GUITAR

FINGERDBAS

SYN STRING

MELODY

STRINGS

103

FLUTE

DRUMS

A.GUITAR

FINGERDBAS

SYN STRING

MELODY

STRINGS

105

FLUTE

DRUMS

A.GUITAR

FINGERDBAS

SYN STRING

MELODY

STRINGS

107

FLUTE

DRUMS

A.GUITAR

FINGERDBAS

SYN STRING

MELODY

STRINGS

109

FLUTE

DRUMS

A.GUITAR

FINGERDBAS

SYN STRING

MELODY

STRINGS

111

FLUTE

DRUMS

A.GUITAR

FINGERDBAS

SYN STRING

MELODY

STRINGS

113

DRUMS

A.GUITAR

FINGERDBAS

SYN STRING

MELODY

STRINGS

115

FLUTE

DRUMS

VIBRAPHONE

A.GUITAR

FINGERDBAS

SYN STRING

MELODY

STRINGS

120

DRUMS

128

DRUMS

136

DRUMS

141

DRUMS

FLUTE

Diverse FilmmuziekDiversen - Ein Schloss Am Worther:

♩ = 120,000000

2 3

9

14 8

26

31

36 8

47

52

58

63 7

FLUTE

72

76

81

86

91

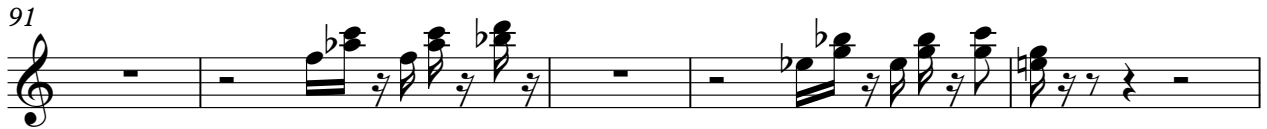

96

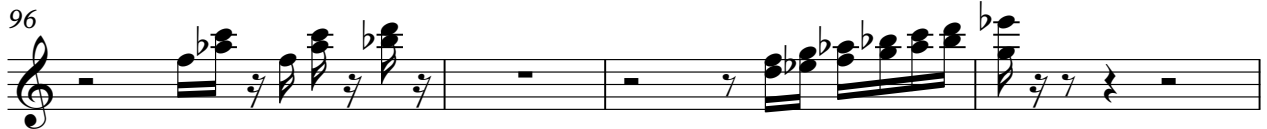

100

105

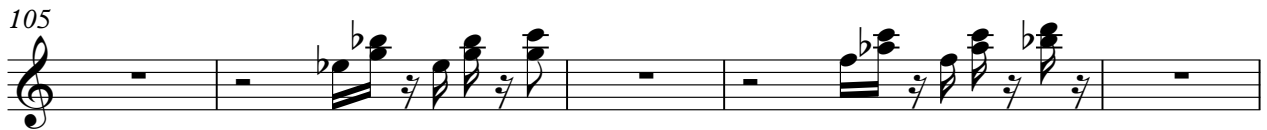

110

115

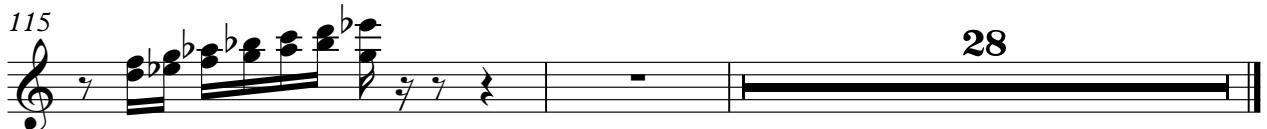

DRUMS

Diverse FilmmuziekDiversen - Ein Schloss Am Worther:

♩ = 120,000000

V.S.

DRUMS

DRUMS

46

49

51

53

55

57

59

61

63

65

V.S.

## DRUMS

- Measures 67-72: Consistent pattern of snare and bass drum hits.
- Measures 74-86: Return to the consistent snare and bass drum pattern.

DRUMS

88

90

92

94

96

98

100

102

104

106

V.S.

DRUMS

108

110

112

114

119

128

137

VIBRAPHONE

Diverse Filmmuziek Diversen - Ein Schloss Am Worther:

♩ = 120,000000

2 11

17

22 16

42

47 17

68

73

79

83 33 28

A.GUITAR

♩ = 120,000000

2

8

12

8

25

29

34

37

8

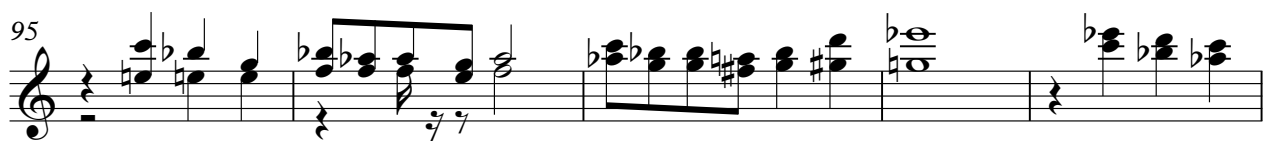

A.GUITAR

3

105

110

114

28

♩ = 120,000000

2 3

8

12

16

20

24

28

32

36

40

44

48

52

56

60

64

67

70

74

79

83

87

91

95

99

103

107

111

114

28

SYN STRING

Diverse FilmmuziekDiversen - Ein Schloss Am Worther:

♩ = 120,000000

2

10

16

22

27

32

38

43

49

55

V.S.

SYN STRING

62

69

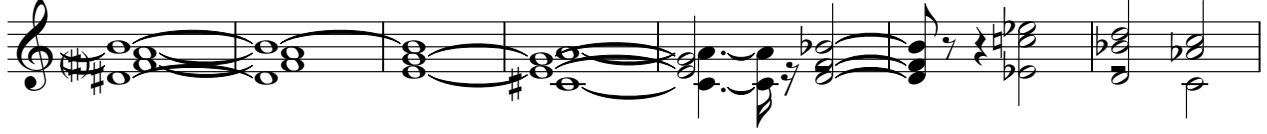

76

82

89

96

104

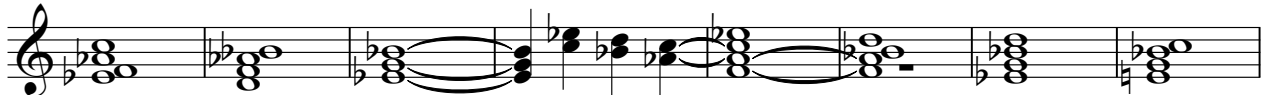

112

MELODY

♩ = 120,000000

2

8

14

18

22

27

32

37

41

45

V.S.

50

55

60

66

72

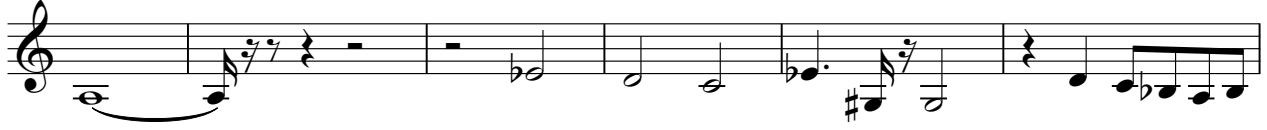

78

83

88

93

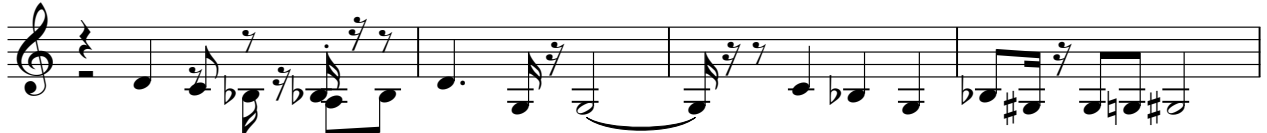

97

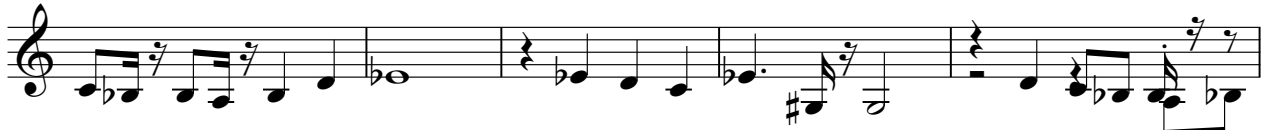

102

106

110

114

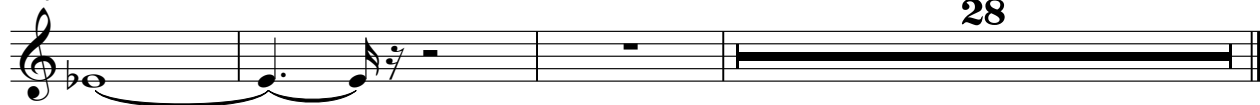

28

STRINGS

Diverse Filmmuziek Diversen - Ein Schloss Am Worther:

$\text{♩} = 120,000000$

2

8

13

8

25

29

34

37

8

## STRINGS

48

53

58

62

69

76

80

85

89

94

STRINGS

99

104

109

113
