

Diverse FilmmuziekDiversen - ESCDAR2

♩ = 100,000000

3

3

3

♩ = 100,000000

5

8

10

12

14

♩ = 77,999977

18  $\text{♩} = 77,999977$

21

23

25

27

28

29

juv/gm fhorn

juv/gm trmbn

juv/gm perc

juv/gm chime

juv/gm mrrmba

juv/gm str

juv/gm str pyr

juv/gm str

juv/gm contrabass

30

31

juv/gm fhorn

juv/gm trmbn

juv/gm perc

juv/gm chime

juv/gm mrrmba

juv/gm slwstr

juv/gm str

juv/gm str pyr

juv/gm str

juv/gm contrabass

juv/gm fantasia

32

juv/gm slwstr

juv/gm oboe

juv/gm fantasia

34

juv/gm slwstr

juv/gm oboe

37

juv/gm fhorn

juv/gm slwstr

juv/gm oboe

3

41

juv/gm fhorn

juv/gm trmbn

juv/gm perc

juv/gm mrrmba

juv/gm slwstr

juv/gm timp

juv/gm str pyr

juv/gm str

juv/gm contrabass

juv/gm oboe

44

jv/gm fhorn

jv/gm trmbn

jv/gm perc

jv/gm chimes

jv/gm mrrmba

jv/gm str pyr

jv/gm str

jv/gm contrabass

46

juv/gm fhorn  
juv/gm trmbn  
juv/gm perc  
juv/gm chimes  
juv/gm mrrmba  
juv/gm str  
juv/gm str pyr  
juv/gm str  
juv/gm contrabass

47

juv/gm fhorn  
juv/gm trmbn  
juv/gm perc  
juv/gm mrrmba  
juv/gm str  
juv/gm str pyr  
juv/gm str  
juv/gm contrabass

48

juv/gm fhorn

juv/gm trmbn

juv/gm perc

juv/gm mrrmba

juv/gm str

juv/gm str pyr

juv/gm str

juv/gm contrabass

50

juv/gm fhorn

juv/gm trmbn

juv/gm perc

juv/gm mrrmba

juv/gm str

juv/gm str pyr

juv/gm str

juv/gm contrabass

51

juv/gm fhorn

juv/gm trmbn

juv/gm perc

juv/gm chime

juv/gm mrrmba

juv/gm str

juv/gm str pyr

juv/gm str

juv/gm contrabass

52

juv/gm fhorn

juv/gm trmbn

juv/gm perc

juv/gm chime

juv/gm mrrmba

juv/gm str

juv/gm str pyr

juv/gm str

juv/gm contrabass

53

- fv/gm fhorn: Treble clef, melodic line with triplets.
- fv/gm trmbn: Bass clef, accompaniment with triplets.
- fv/gm perc: Percussion part with rhythmic patterns.
- fv/gm chime: Treble clef, melodic line with triplets.
- fv/gm mrrmba: Treble clef, melodic line with triplets.
- fv/gm str: Bass clef, accompaniment with triplets.
- fv/gm str pyr: Bass clef, accompaniment.
- fv/gm str: Bass clef, accompaniment.
- fv/gm contrabass: Bass clef, accompaniment.

54

- fv/gm fhorn: Treble clef, melodic line.
- fv/gm trmbn: Bass clef, accompaniment.
- fv/gm perc: Percussion part with rhythmic patterns.
- fv/gm chime: Treble clef, melodic line with triplets.
- fv/gm mrrmba: Treble clef, melodic line with triplets.
- fv/gm str: Bass clef, accompaniment with triplets.
- fv/gm str pyr: Bass clef, accompaniment.
- fv/gm str: Bass clef, accompaniment.
- fv/gm contrabass: Bass clef, accompaniment.

Diverse FilmmuziekDiversen - ESCDAR2

ju/gm thorn

♩ = 100,000000

9

♩ = 77,999977

17

24

28

31

43

48

52

Diverse FilmmuziekDiversen - ESCDAR2

ju/gm trmbn

♩ = 100,000000

5

10

15

♩ = 77,999977      ♩ = 77,999977

2

22

26

3      3      3

30

10

44

49

3      3

52

Diverse FilmmuziekDiversen - ESCDAR2

ju/gm perc

♩ = 100,000000

6

10

14

20

23

25

27

28

29

V.S.

2

ju/gm perc

31

44

46

48

50

52

54

Diverse FilmmuziekDiversen - ESCDAR2

jv/gm chime

♩ = 100,000000                      ♩ = 77,999977                      ♩ = 77,999977

**15**                                      **2**                                      **10**

28

29

31

**19**

52

53

54

Diverse FilmmuziekDiversen - ESCDAR2

jv/gm chimes

♩ = 100,000000

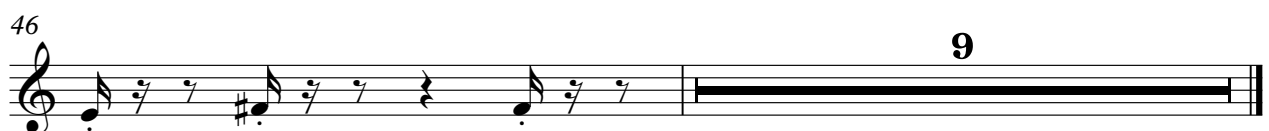

Diverse FilmmuziekDiversen - ESCDAR2

ju/gm mrrmba

♩ = 100,000000

♩ = 77,999977

♩ = 77,999977

15

2

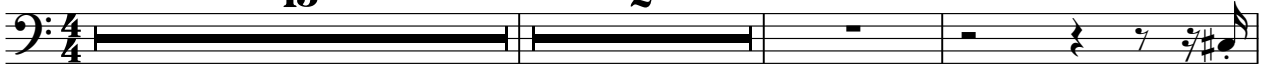

20

22

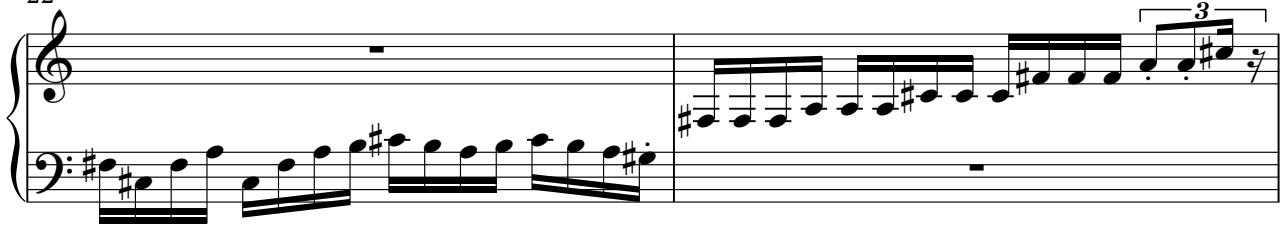

24

26

28

30

31

11

43

45

47

49

51

53

54

Diverse FilmmuziekDiversen - ESCDAR2

ju/gm slwstr

♩ = 100,00000      ♩ = 77,999977      ♩ = 77,999977

**15**      **2**      **12**

32

36

39

**14**

Diverse FilmmuziekDiversen - ESCDAR2

ju/gm timp

$\text{♩} = 100,000000$  **14**  $\text{♩} = 77,999977$  **2**  $\text{♩} = 77,999977$

**19** **22** **13**

Diverse FilmmuziekDiversen - ESCDAR2

ju/gm str

$\text{♩} = 100,000000$   
**5**

9

13

$\text{♩} = 77,999977$

**2** **38**

$\text{♩} = 77,999977$

Diverse FilmmuziekDiversen - ESCDAR2

ju/gm str

♩ = 100,000000

2

8

12

♩ = 77,999977

♩ = 77,999977

3

2

5

24

3

3

28

31

14

3

3

48

52

Diverse FilmmuziekDiversen - ESCDAR2

jv/gm tr.str

Diverse FilmmuziekDiversen - ESCDAR2

ju/gm str pyr

♩ = 100,000000  
**11**

15      ♩ = 77,999977      ♩ = 77,999977  
**2**

20

22

24

26

28

30      **10**

42

44

46

48

50

52

53

Diverse FilmmuziekDiversen - ESCDAR2

ju/gm str

♩ = 100,00000      ♩ = 77,999977      ♩ = 77,999977

**15**                      **2**

15 2

22

29

**10**

43

49

53

ju/gm str

# Diverse Filmmuziek Diversen - ESCDAR2

♩ = 100,000000

8

12

♩ = 77,999977

**2**

**38**

♩ = 77,999977

Diverse FilmmuziekDiversen - ESCDAR2

jm/gm contrabass

♩ = 100,000000      ♩ = 77,999977      ♩ = 77,999977

**15**      **2**

20

22

24

26

28

30      **10**

2

ju/gm contrabass

42

45

47

49

51

53

Diverse FilmmuziekDiversen - ESCDAR2

ju/gm oboe

♩ = 100,000000      ♩ = 77,999977      ♩ = 77,999977

**15**      **2**      **14**

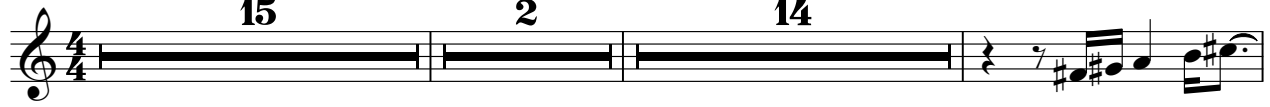

33

37

40

**14**

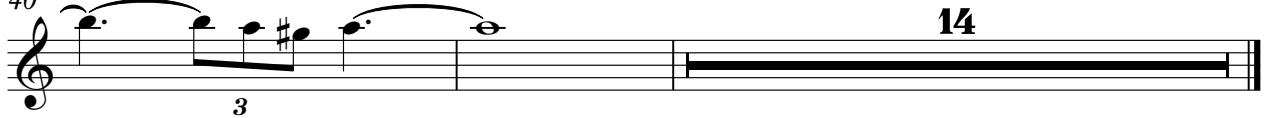

♩ = 100,000000      ♩ = 77,999977      ♩ = 77,999977

**15**      **2**      **13**

32

**23**

♩ = 100,000000

3

9

7

♩ = 77,999977

2

38

♩ = 77,999977