

Diverse FilmmuziekDiversen - Everybody Needs Somebody

♩ = 202,006592

Tenor Saxophone

Percussion

Electric Guitar

Electric Bass

Electric Piano

Rock Organ

♩ = 202,006592

Orchestra Hit

5

Perc.

E. Gtr.

E. Bass

E. Pno.

Organ

Orch. Hit

8

Perc.

E. Gtr.

E. Bass

E. Pno.

Organ

Orch. Hit

11

Ten. Sax.

Perc.

E. Gtr.

E. Bass

E. Pno.

Organ

14

Ten. Sax.

Perc.

E. Gtr.

E. Bass

E. Pno.

Organ

17

Ten. Sax.

Perc.

E. Gtr.

E. Bass

E. Pno.

Organ

20

Ten. Sax.

Perc.

E. Gtr.

E. Bass

E. Pno.

Organ

23

26

29

31

Ten. Sax.  Musical staff for Tenor Saxophone, treble clef, showing a melodic line with eighth and sixteenth notes.

Perc.  Musical staff for Percussion, showing a rhythmic pattern of eighth notes with a double bar line.

E. Gtr.  Musical staff for Electric Guitar, treble clef, showing a rhythmic pattern of eighth notes with a double bar line.

E. Bass  Musical staff for Electric Bass, bass clef, showing a rhythmic pattern of eighth notes with a double bar line.

E. Pno.  Musical staff for Electric Piano, grand staff, showing a rhythmic pattern of eighth notes with a double bar line.

Organ  Musical staff for Organ, treble clef, showing a rhythmic pattern of eighth notes with a double bar line.

Orch. Hit  Musical staff for Orchestral Hit, treble clef, showing a rhythmic pattern of eighth notes with a double bar line.

34

Ten. Sax.

Perc.

E. Gtr.

E. Bass

E. Pno.

Organ

Orch. Hit

37

Ten. Sax.

Perc.

E. Gtr.

E. Bass

E. Pno.

Organ

Orch. Hit

40

Ten. Sax.

Perc.

E. Gtr.

E. Bass

E. Pno.

Organ

Orch. Hit

43

46

Ten. Sax. Perc. E. Gtr. E. Bass E. Pno. Organ Orch. Hit

49

Ten. Sax. Perc. E. Gtr. E. Bass E. Pno. Organ Orch. Hit

52

55

58

Ten. Sax.

Perc.

E. Gtr.

E. Bass

E. Pno.

Organ

Orch. Hit

61

Ten. Sax.

Perc.

E. Gtr.

E. Bass

E. Pno.

Organ

64

Ten. Sax. Perc. E. Gtr. E. Bass E. Pno. Organ

67

Ten. Sax. Perc. E. Gtr. E. Bass E. Pno. Organ

70

Ten. Sax.

Perc.

E. Gtr.

E. Bass

E. Pno.

Organ

73

Ten. Sax.

Perc.

E. Gtr.

E. Bass

E. Pno.

Organ

Orch. Hit

76

78

80

Ten. Sax.

Perc.

E. Gtr.

E. Bass

E. Pno.

Organ

Orch. Hit

83

89

Ten. Sax.

Perc.

E. Gtr.

E. Bass

E. Pno.

Organ

Orch. Hit

91

Musical score for Tenor Saxophone (Ten. Sax.), Percussion (Perc.), Electric Guitar (E. Gtr.), Electric Bass (E. Bass), Electric Piano (E. Pno.), Organ, and Orchestral Hit (Orch. Hit). The score is written in 4/4 time and includes various musical notations such as notes, rests, and chords.

94

Ten. Sax. Perc. E. Gtr. E. Bass E. Pno. Organ Orch. Hit

96

Ten. Sax. Perc. E. Gtr. E. Bass E. Pno. Organ Orch. Hit

99

Perc. E. Bass Orch. Hit

104

Perc. E. Bass Orch. Hit

109

Perc. E. Bass Orch. Hit

114

117

Ten. Sax.

Perc.

E. Gtr.

E. Bass

E. Pno.

Organ

Orch. Hit

119

Ten. Sax.

Perc.

E. Gtr.

E. Bass

E. Pno.

Organ

Orch. Hit

122

124

Musical score for Tenor Saxophone (Ten. Sax.), Percussion (Perc.), Electric Guitar (E. Gtr.), Electric Bass (E. Bass), Electric Piano (E. Pno.), Organ, and Orchestral Hit (Orch. Hit). The score is written in 4/4 time and features a variety of rhythmic patterns and melodic lines across the instruments.

- Ten. Sax.**: Melodic line with eighth and sixteenth notes, including a triplet.
- Perc.**: Rhythmic accompaniment with snare and tom patterns.
- E. Gtr.**: Chordal accompaniment with eighth-note patterns.
- E. Bass**: Bass line with eighth and sixteenth notes.
- E. Pno.**: Piano accompaniment with chords and arpeggios.
- Organ**: Organ accompaniment with sustained chords and a melodic line.
- Orch. Hit**: Orchestral hit with a short melodic phrase.

127

Musical score for Tenor Saxophone (Ten. Sax.), Percussion (Perc.), Electric Guitar (E. Gtr.), Electric Bass (E. Bass), Electric Piano (E. Pno.), Organ, and Orchestral Hit (Orch. Hit). The score is written in 4/4 time and includes various musical notations such as notes, rests, and articulation marks.

- Ten. Sax.**: Tenor Saxophone part, featuring a melodic line with eighth and sixteenth notes.
- Perc.**: Percussion part, showing a rhythmic pattern with eighth notes and rests.
- E. Gtr.**: Electric Guitar part, featuring a rhythmic pattern with eighth notes and rests.
- E. Bass**: Electric Bass part, featuring a melodic line with eighth and sixteenth notes.
- E. Pno.**: Electric Piano part, featuring a rhythmic pattern with eighth notes and rests.
- Organ**: Organ part, featuring a sustained chord with a tremolo effect.
- Orch. Hit**: Orchestral Hit part, featuring a melodic line with eighth and sixteenth notes.

130

Ten. Sax.

Perc.

E. Gtr.

E. Bass

E. Pno.

Organ

Orch. Hit

133

Ten. Sax.

Perc.

E. Bass

Organ

Orch. Hit

135

Ten. Sax.

Perc.

E. Bass

Organ

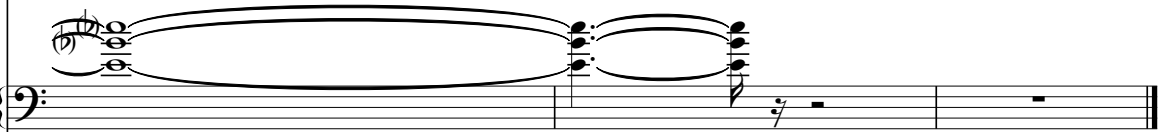

Orch. Hit

Tenor Saxophone

Diverse FilmmuziekDiversen - Everybody Needs So

♩ = 202,006592

10

15

20

25

30

34

38

42

46

49

8

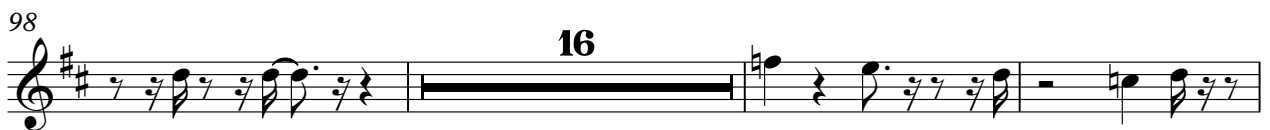

16

Tenor Saxophone

121

125

129

132

Percussion

♩ = 202,006592

7

12

18

23

28

34

39

44

50

V.S.

55

60

66

71

76

82

87

92

98

103

108

114

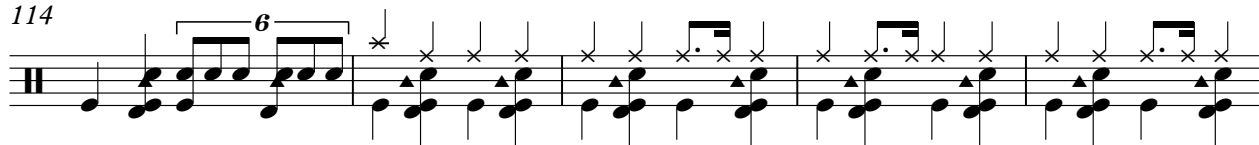

119

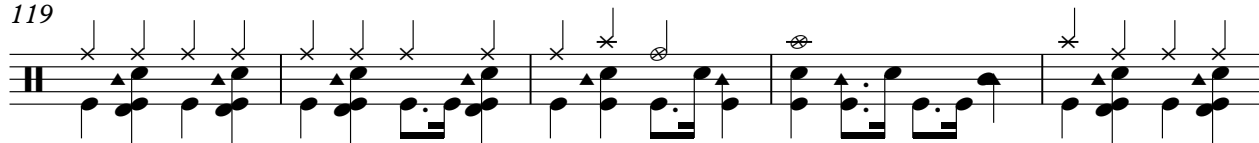

124

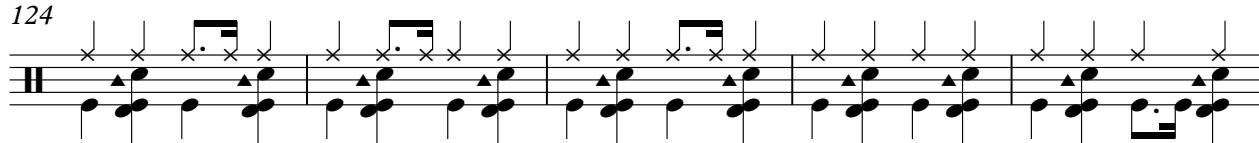

129

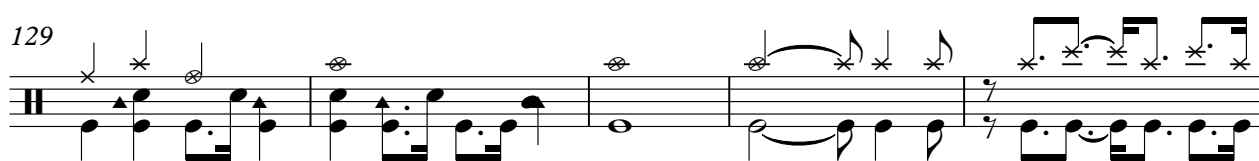

134

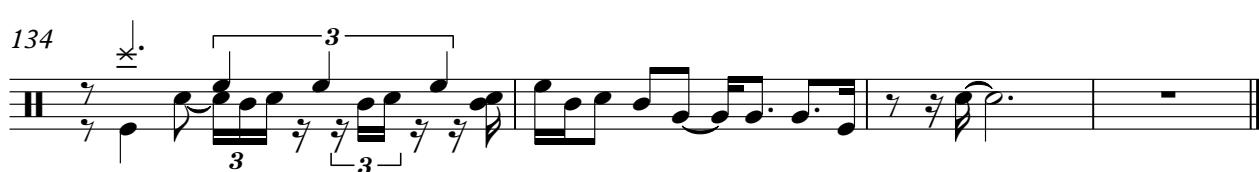

♩ = 202,006592

2

6

10

14

18

22

26

30

34

38

82

86

90

94

98

117

121

125

129

♩ = 202,006592

2

6

11

15

19

23

27

31

36

42

V.S.

46

51

55

59

63

67

71

75

79

84

90

94

99

108

115

119

123

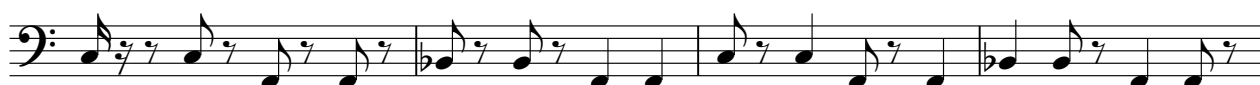

127

131

♩ = 202,006592

V.S.

26

30

34

38

42

46

50

55

59

63

67

71

75

79

83

87

90

94

98

16

16

117

121

125

129

7

7

♩ = 202,006592

2

6

10

14

18

22

26

30

V.S.

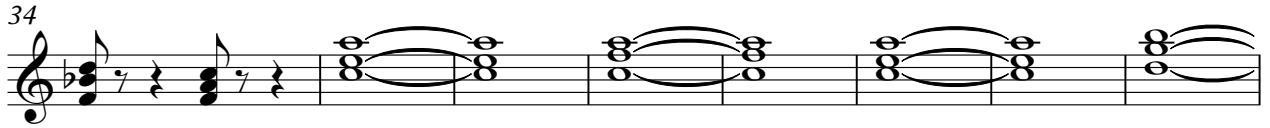

70

74

78

82

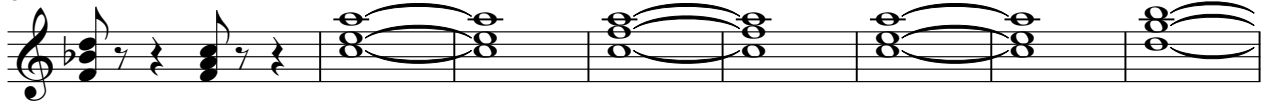

90

94

97

16

115

119

123

130

134

♩ = 202,006592

6

11 **16**

30

35

42

46

51

55 **16**

75

79

85

91

95

100

105

110

115

119

123

128

132
