

Diverse FilmmuziekDiversen - Galactica From `Starwars`

♩ = 200,000000 ♩ = 90,003464
0005SMAN

Piccolo
Oboe
Clarinet in Bb
Horn in F
Horn in F
Baroque Trumpet
Baroque Trumpet
Trombone
Timpani
Percussion
Gyl
Acoustic Bass
Solo

4

5

Hn.
Bar. Tpt.
Timp.

Hn.
Bar. Tpt.
Timp.

6

Picc.
Hn.
Hn.
Bar. Tpt.
Bar. Tpt.
Tbn.
Timp.
Perc.
A. Bass

7

Hn.
Bar. Tpt.
Tbn.
Timp.
A. Bass

8

Hn.
Bar. Tpt.
Tbn.
Timp.

9 $\text{♩} = 98,003662 \text{ } \text{♩} = 100,000000 \text{ } \text{♩} = 106,053489 \text{ } \text{♩} = 113,008920 \text{ } \text{♩} = 120,0397$

Picc. $\text{♩} = 98,003662 \text{ } \text{♩} = 100,000000 \text{ } \text{♩} = 106,053489 \text{ } \text{♩} = 113,008920 \text{ } \text{♩} = 120,0397$

Hn. $\text{♩} = 98,003662 \text{ } \text{♩} = 100,000000 \text{ } \text{♩} = 106,053489 \text{ } \text{♩} = 113,008920 \text{ } \text{♩} = 120,0397$

Hn. $\text{♩} = 98,003662 \text{ } \text{♩} = 100,000000 \text{ } \text{♩} = 106,053489 \text{ } \text{♩} = 113,008920 \text{ } \text{♩} = 120,0397$

Bar. Tpt. $\text{♩} = 98,003662 \text{ } \text{♩} = 100,000000 \text{ } \text{♩} = 106,053489 \text{ } \text{♩} = 113,008920 \text{ } \text{♩} = 120,0397$

Bar. Tpt. $\text{♩} = 98,003662 \text{ } \text{♩} = 100,000000 \text{ } \text{♩} = 106,053489 \text{ } \text{♩} = 113,008920 \text{ } \text{♩} = 120,0397$

Tbn. $\text{♩} = 98,003662 \text{ } \text{♩} = 100,000000 \text{ } \text{♩} = 106,053489 \text{ } \text{♩} = 113,008920 \text{ } \text{♩} = 120,0397$

Timp. $\text{♩} = 98,003662 \text{ } \text{♩} = 100,000000 \text{ } \text{♩} = 106,053489 \text{ } \text{♩} = 113,008920 \text{ } \text{♩} = 120,0397$

Perc. $\text{♩} = 98,003662 \text{ } \text{♩} = 100,000000 \text{ } \text{♩} = 106,053489 \text{ } \text{♩} = 113,008920 \text{ } \text{♩} = 120,0397$

A. Bass $\text{♩} = 98,003662 \text{ } \text{♩} = 100,000000 \text{ } \text{♩} = 106,053489 \text{ } \text{♩} = 113,008920 \text{ } \text{♩} = 120,0397$

11

Hn. $\text{♩} = 98,003662 \text{ } \text{♩} = 100,000000 \text{ } \text{♩} = 106,053489 \text{ } \text{♩} = 113,008920 \text{ } \text{♩} = 120,0397$

Hn. $\text{♩} = 98,003662 \text{ } \text{♩} = 100,000000 \text{ } \text{♩} = 106,053489 \text{ } \text{♩} = 113,008920 \text{ } \text{♩} = 120,0397$

Bar. Tpt. $\text{♩} = 98,003662 \text{ } \text{♩} = 100,000000 \text{ } \text{♩} = 106,053489 \text{ } \text{♩} = 113,008920 \text{ } \text{♩} = 120,0397$

Tbn. $\text{♩} = 98,003662 \text{ } \text{♩} = 100,000000 \text{ } \text{♩} = 106,053489 \text{ } \text{♩} = 113,008920 \text{ } \text{♩} = 120,0397$

Timp. $\text{♩} = 98,003662 \text{ } \text{♩} = 100,000000 \text{ } \text{♩} = 106,053489 \text{ } \text{♩} = 113,008920 \text{ } \text{♩} = 120,0397$

A. Bass $\text{♩} = 98,003662 \text{ } \text{♩} = 100,000000 \text{ } \text{♩} = 106,053489 \text{ } \text{♩} = 113,008920 \text{ } \text{♩} = 120,0397$

14

Picc.
Hn.
Hn.
Bar. Tpt.
Bar. Tpt.
Tbn.
Timp.
Perc.
Gyl.
A. Bass

16

♩ = 170,007309

Picc.
Hn.
Hn.
Bar. Tpt.
Tbn.
Timp.
Perc.
Gyl.
A. Bass

♩ = 170,007309

19

Picc.
Hn.
Hn.
Bar. Tpt.
Tbn.
Timp.
Perc.
A. Bass

22

Picc.
Hn.
Hn.
Bar. Tpt.
Bar. Tpt.
Tbn.
Timp.
Perc.
A. Bass

24

Picc.
Cl.
Hn.
Hn.
Bar. Tpt.
Bar. Tpt.
Tbn.
Timp.
Perc.
A. Bass

26

Picc.
Hn.
Hn.
Bar. Tpt.
Tbn.
Timp.
Perc.
A. Bass

28

Picc.
Hn.
Hn.
Bar. Tpt.
Bar. Tpt.
Tbn.
Timp.
Perc.
A. Bass

31

Picc.
Hn.
Hn.
Bar. Tpt.
Bar. Tpt.
Tbn.
Timp.
Perc.
A. Bass

33 $\text{♩} = 119,000397$

Picc.
Cl.
Hn.
Hn.
Bar. Tpt.
Tbn.
Timp.
Perc.
A. Bass

$\text{♩} = 119,000397$

37

Picc.
Cl.
Tbn.
Perc.
A. Bass

41

Picc. Cl. Hn. Hn. Tbn. Timp. Perc. Gyil A. Bass

45

Picc. Cl. Hn. Hn. Tbn. Timp. Perc. A. Bass

47 $\text{♩} = 170,007309$

Picc.
Cl.
Hn.
Hn.
Bar. Tpt.
Bar. Tpt.
Tbn.
Timp.
Perc.
Gyl.
A. Bass

$\text{♩} = 170,007309$

49

Picc.
Cl.
Bar. Tpt.
Bar. Tpt.
Tbn.
Timp.
Perc.
A. Bass

51

Picc.
Cl.
Bar. Tpt.
Bar. Tpt.
Tbn.
Timp.
Perc.
A. Bass

53

Picc.
Cl.
Hn.
Hn.
Bar. Tpt.
Bar. Tpt.
Tbn.
Timp.
Perc.
A. Bass

55

Picc.
Cl.
Hn.
Hn.
Bar. Tpt.
Bar. Tpt.
Tbn.
Timp.
Perc.
Gyl.
A. Bass

57

Picc.
Cl.
Hn.
Hn.
Bar. Tpt.
Tbn.
Timp.
Perc.
A. Bass

59

Picc.
Cl.
Hn.
Bar. Tpt.
Tbn.
Timp.
Perc.
Gyl.
A. Bass

61

Picc.
Cl.
Hn.
Hn.
Bar. Tpt.
Bar. Tpt.
Tbn.
Timp.
Perc.
Gyl.
A. Bass

63

Picc.
Cl.
Hn.
Hn.
Bar. Tpt.
Bar. Tpt.
Tbn.
Timp.
Perc.
Gyl.
A. Bass

65

Picc.
Cl.
Hn.
Hn.
Bar. Tpt.
Tbn.
Timp.
Perc.
A. Bass

67

Cl.
Hn.
Hn.
Tbn.
Timp.
Perc.
Gyl.
A. Bass

69

Picc.
Cl.
Hn.
Hn.
Tbn.
Timp.
Perc.
A. Bass

71

Cl.
Hn.
Hn.
Tbn.
Timp.
Perc.
A. Bass

73

Cl.
Hn.
Hn.
Tbn.
Timp.
Perc.
A. Bass

75 $\text{♩} = 119,000397$

Picc.
Ob.
Cl.
Hn.
Hn.
Tbn.
Timp.
Perc.
A. Bass

$\text{♩} = 119,000397$

78

Picc.
Ob.
Cl.
Hn.
A. Bass

82 $\text{♩} = 170,007309$

Picc.
Ob.
Cl.
Hn.
Hn.
Bar. Tpt.
Tbn.
Timp.
Perc.
Gyl.
A. Bass

$\text{♩} = 170,007309$

85

87

89

91

93

Picc. Cl. Hn. Hn. Bar. Tpt. Bar. Tpt. Tbn. Timp. Perc. A. Bass

95

Hn. Bar. Tpt. Tbn. Timp. Perc. A. Bass

97

Picc. Hn. Bar. Tpt. Tbn. Timp. Perc. A. Bass

99

Picc. Hn. Bar. Tpt. Bar. Tpt. Tbn. Timp. Perc. A. Bass

101

Picc.
Hn.
Bar. Tpt.
Tbn.
Timp.
Perc.
A. Bass

102

Picc.
Hn.
Hn.
Bar. Tpt.
Bar. Tpt.
Tbn.
Timp.
Perc.
A. Bass
Solo

103

Picc. Cl. Hn. Hn. Bar. Tpt. Bar. Tpt. Tbn. Timp. Perc. Gyl. A. Bass Solo

105

Picc. Cl. Hn. Bar. Tpt. Tbn. Perc. Gyl. A. Bass

107

Picc.
Cl.
Hn.
Bar. Tpt.
Bar. Tpt.
Tbn.
Timp.
Perc.
Gyl.
A. Bass

109

Picc.
Cl.
Hn.
Bar. Tpt.
Tbn.
Perc.
Gyl.
A. Bass

110

Picc.
Cl.
Hn.
Hn.
Bar. Tpt.
Bar. Tpt.
Tbn.
Perc.
Gyil
A. Bass
Solo

111

Picc. Cl. Hn. Hn. Bar. Tpt. Bar. Tpt. Tbn. Timp. Perc. Gyl. A. Bass

113

Picc. Cl. Hn. Hn. Bar. Tpt. Bar. Tpt. Tbn. Timp. Perc. A. Bass

116

Picc.
Cl.
Hn.
Hn.
Bar. Tpt.
Tbn.
Gyl.

118

Picc.
Hn.
Bar. Tpt.
Tbn.
Timp.
Perc.
Gyl.
A. Bass

120

Picc.
Hn.
Bar. Tpt.
Tbn.
Timp.
Perc.
Gyl.
A. Bass

122

$\text{♩} = 131,010666$

Picc.
Hn.
Bar. Tpt.
Tbn.
Timp.
Perc.
Gyl.
A. Bass

$\text{♩} = 131,010666$

Diverse Filmmuziek Diversen - Galactica From `Starwars`

Piccolo

♩ = 200,000000 ♩ = 90,003464
0005SMAN

7

15

18 ♩ = 170,007309

22

25

27

30

32 ♩ = 119,000397

35

39

44

47

49

51

53

56

59

60

61

63

65

69

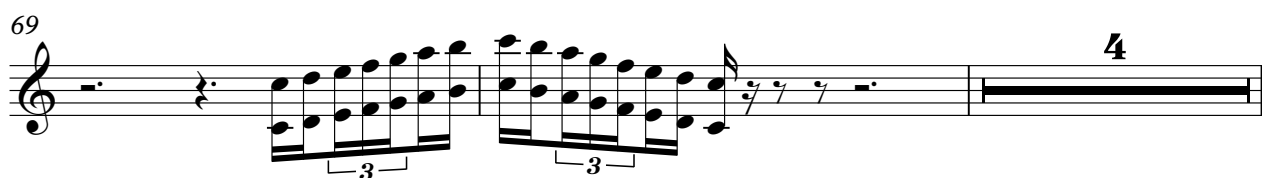

75

$\text{♩} = 119,000397$

78

82

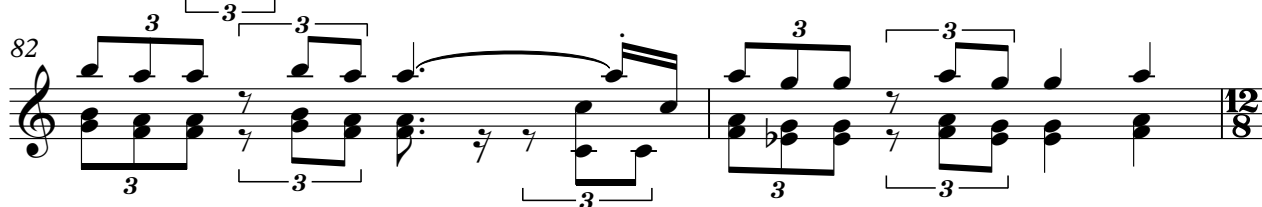

84

$\text{♩} = 170,007309$

85

87

V.S.

89

91

98

101

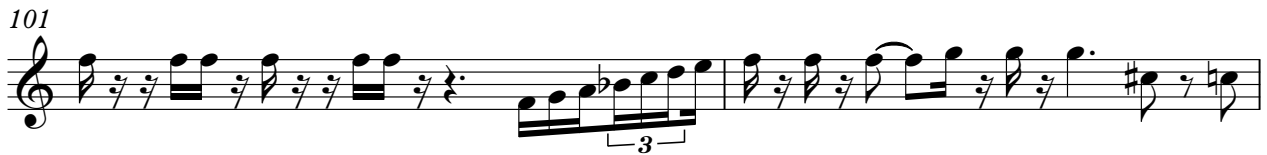

103

104

106

108

109

111

113

115

118

120

122

♩ = 131,010666

Diverse Filmmuziek Diversen - Galactica From `Starwars`

Clarinet in B \flat

$\text{♩} = 200,000000$ $\text{♩} = 90,003464$

7 $\text{♩} = 90,003464$ $\text{♩} = 170,007309$

25 $\text{♩} = 119,000397$

33 $\text{♩} = 170,007309$

37

44

48 $\text{♩} = 170,007309$

51

53

56

V.S.

Clarinet in B \flat

59

60

62

63

65

68

72

75

$\text{♩} = 119,000397$

77

79

81 Claginet in Bb 3

84 = 170,007309

85

87

89

91 7

101 2

Clarinet in B \flat

104

106

108

109

110

112

114

116

♩ = 131,010666

Horn in F

♩ = 200,000000 ♩ = 90,003464

5 ♩ = 98,000000

10 ♩ = 119,000397

15

18 ♩ = 170,007309

21

23

25

27

29

V.S.

Horn in F

31

33

♩ = 119,000397

7

42

46

♩ = 170,007309

6

55

59

63

67

71

75

♩ = 119,000397

5

Horn in F

♩ = 170,007309

83

85

90

92

94

96

98

100

101

102

V.S.

Diverse Filmmuziek Diversen - Galactica From `Starwars`

Horn in F

♩ = 200,000000 ♩ = 90,003464

2

7

12

14

16

18 ♩ = 170,007309

20

23

25

27

V.S.

29

32

34

♩ = 119,000397

45

♩ = 170,007309

54

61

65

69

73

♩ = 119,000397

82

♩ = 170,007309

85

4

91

7

101

5

109

111

113

116

4

122

♩ = 131,010666

2

Baroque Trumpet

♩ = 200,000000 ♩ = 90,003464

5

10 ♩ = 119,000397

18 ♩ = 170,007309

21

24

27

30

32 ♩ = 119,000397 **13**

Baroque Trumpet

47 $\text{♩} = 170,007309$

50

52

54

56

58

62

65 **9**

76 $\text{♩} = 119,000397$ $\text{♩} = 170,007309$

8

85

87

90

93

98

101

104

108

111

114

117

Baroque Trumpet

♩ = 119,000397

64

11 8

84

♩ = 170,007309

6

93

5

101

101

104

3

109

2

114

6

122

♩ = 131,010666

2

Trombone

27

29

31

33

♩ = 119,000397

36

40

44

48

♩ = 170,007309

50

52

Trombone

54

56

58

62

65

68

72

75

$\text{♩} = 119,000397$

8

84 ♩ = 170,007309

Trombone

111

114

117

119

121

= 131,010666

Diverse Filmmuziek Diversen - Galactica From `Starwars`

Timpani

♩ = 200,000000

♩ = 90,003464

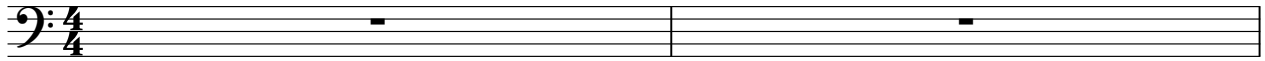

V.S.

Timpani

14

16

18 ♩ = 170,007309

21

23

25

27

29

31

33 ♩ = 119,000397

Timpani

41

45

48

50

52

55

57

59

61

63

V.S.

Timpani

65

Timpani

85

90

93

94

95

96

97

98

99

100

V.S.

101

102

104

109

112

114

118

120

121

122

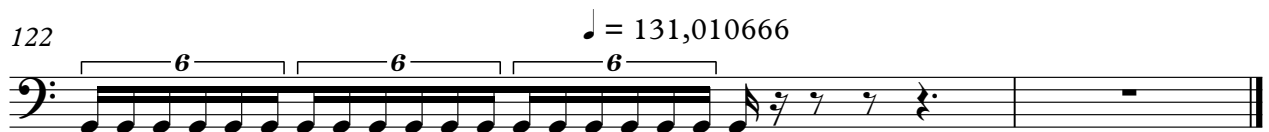

Percussion

♩ = 200,000000 ♩ = 90,003464

2

7

2

3

17

12/8

21

24

6

3

26

29

33

♩ = 119,000397

38

43

3

3

V.S.

Percussion

46 
♩ = 170,007309

48 

51 

54 

57 

59 

61 

63 

64 

65 

67

69 

71

73 

75 $\text{♩} = 119,000397$

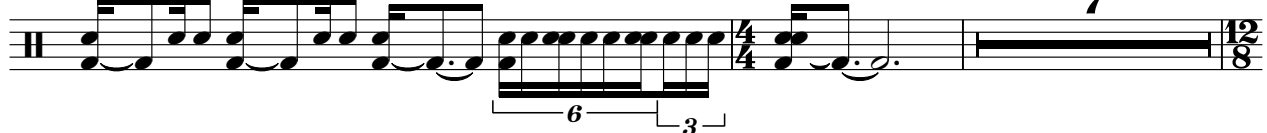

84 $\text{♩} = 170,007309$

86

88

90 

91 

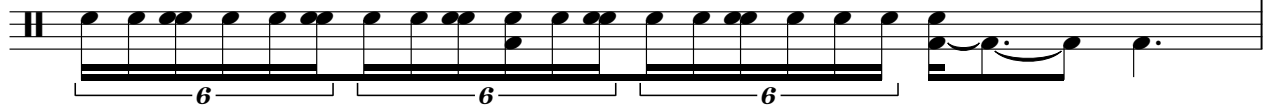

V.S.

107

6 3

108

110

112

115

3 2

119

121

6 6 6 6 3

122

6 3 = 131,010666

Diverse Filmmuziek Diversen - Galactica From `Starwars`

Gyil

♩ = 200,000000 ♩ = 90,003464

2

7 2 4 3 3

15 6 12 3

19 15 7 6

43 4 6 12 7

56 3

62 2

67 8 8 12 8

84 12 170,007309

86 15 2

104

105

106

107

108

109

110

112

5

118

119

32

34 ♩ = 119,000397

38

42

46

♩ = 170,007309

49

51

53

56

58

60

62

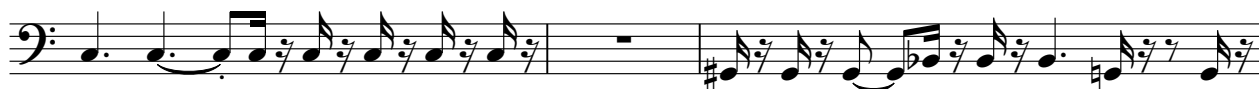

65

67

69

71

73

75

♩ = 119,000397

79

83

♩ = 170,007309

86

90

93

95

97

99

101

103

Diverse FilmmuziekDiversen - Galactica From `Starwars`

Solo

♩ = 200,000000 ♩ = 90,003464

2

7 2 8 12 16

34 ♩ = 119,000397 ♩ = 170,007309 ♩ = 119,000397 14 28 8

84 ♩ = 170,007309 17

102 6 6 6 6 6 6

103 5

110 6 6 6 6 6 6

111 11 ♩ = 131,010666 2