

Diverse FilmmuziekDiversen - Hello Dolly From `Hello Dolly`

♩ = 144,002304

FLUTE

ALTO SAX

FR. HORN

TRUMPET

TROMBONE

DRUMS

XYLOPHONE

VIBRAPHONE

HARP

BANJO

ACOU BASS

MELODY

MT TRUMPET

STRINGS

STRINGS

♩ = 144,002304

11

FR.HORN

DRUMS

BANJO

ACOU BASS

MELODY

STRINGS

STRINGS

16

FR.HORN

DRUMS

XYLOPHONE

BANJO

ACOU BASS

MELODY

STRINGS

STRINGS

21

FR.HORN

DRUMS

BANJO

ACOU BASS

MELODY

STRINGS

STRINGS

34

FR.HORN

TRUMPET

TROMBONE

DRUMS

BANJO

ACOU BASS

MELODY

MT TRUMPET

STRINGS

STRINGS

38

FLUTE

FR.HORN

TRUMPET

TROMBONE

DRUMS

BANJO

ACOU BASS

MELODY

MT TRUMPET

STRINGS

STRINGS

♩ = 138,000824

♩ = 138,000824

43

FLUTE

FR.HORN

TRUMPET

TROMBONE

DRUMS

VIBRAPHONE

ACOU BASS

MT TRUMPET

STRINGS

STRINGS

47

FR.HORN

DRUMS

VIBRAPHONE

ACOU BASS

STRINGS

STRINGS

51

FR.HORN  
TRUMPET  
TROMBONE  
DRUMS  
VIBRAPHONE  
ACOU BASS  
MT TRUMPET  
STRINGS  
STRINGS

55

FR.HORN  
DRUMS  
VIBRAPHONE  
ACOU BASS  
STRINGS  
STRINGS

59

FR.HORN  
TRUMPET  
DRUMS  
XYLOPHONE  
VIBRAPHONE  
ACOU BASS  
MT TRUMPET  
STRINGS  
STRINGS

63

FR.HORN  
TRUMPET  
DRUMS  
XYLOPHONE  
VIBRAPHONE  
ACOU BASS  
MT TRUMPET  
STRINGS  
STRINGS

67

71

76

FLUTE

TRUMPET

TROMBONE

DRUMS

HARP

ACOUBASS

MELODY

STRINGS

STRINGS

81

FLUTE

MELODY

STRINGS

STRINGS

88

FLUTE

FR.HORN

TRUMPET

TROMBONE

VIBRAPHONE

HARP

MELODY

MT TRUMPET

STRINGS

STRINGS

6

93

FR.HORN

DRUMS

VIBRAPHONE

ACOU BASS

MELODY

STRINGS

STRINGS

98

FR.HORN

DRUMS

ACOU BASS

MELODY

STRINGS

STRINGS

103

FR.HORN

DRUMS

ACOU BASS

MELODY

STRINGS

STRINGS

108

FR.HORN

DRUMS

XYLOPHONE

VIBRAPHONE

ACOU BASS

MELODY

STRINGS

STRINGS

112

FR.HORN

TRUMPET

TROMBONE

DRUMS

XYLOPHONE

VIBRAPHONE

ACOU BASS

STRINGS

STRINGS

116

FR.HORN

TRUMPET

TROMBONE

DRUMS

VIBRAPHONE

ACOU BASS

STRINGS

STRINGS

120

FLUTE

ALTO SAX

FR.HORN

TRUMPET

TROMBONE

DRUMS

VIBRAPHONE

ACOU BASS

MT TRUMPET

STRINGS

STRINGS

124

FLUTE

ALTO SAX

FR.HORN

TRUMPET

TROMBONE

DRUMS

XYLOPHONE

VIBRAPHONE

BANJO

ACOU BASS

MT TRUMPET

STRINGS

128

FLUTE

DRUMS

XYLOPHONE

VIBRAPHONE

BANJO

ACOU BASS

STRINGS

131

135

139

143

147

TRUMPET

TROMBONE

DRUMS

VIBRAPHONE

ACOU BASS

MT TRUMPET

STRINGS

STRINGS

151

TRUMPET

TROMBONE

DRUMS

VIBRAPHONE

ACOU BASS

MT TRUMPET

STRINGS

STRINGS

155

TRUMPET

TROMBONE

DRUMS

XYLOPHONE

VIBRAPHONE

ACOU BASS

MT TRUMPET

STRINGS

STRINGS

159

TRUMPET

TROMBONE

DRUMS

XYLOPHONE

VIBRAPHONE

ACOU BASS

MT TRUMPET

STRINGS

STRINGS

162

TRUMPET

TROMBONE

DRUMS

VIBRAPHONE

ACOU BASS

STRINGS

STRINGS

165

FR.HORN

TRUMPET

TROMBONE

DRUMS

VIBRAPHONE

ACOU BASS

MELODY

STRINGS

STRINGS

169

FR.HORN

TRUMPET

TROMBONE

DRUMS

VIBRAPHONE

ACOU BASS

MELODY

STRINGS

STRINGS

172

ALTO SAX

TRUMPET

TROMBONE

DRUMS

VIBRAPHONE

ACOU BASS

STRINGS

STRINGS

174

ALTO SAX

TRUMPET

TROMBONE

DRUMS

ACOU BASS

MT TRUMPET

STRINGS

STRINGS

FLUTE

Diverse FilmmuziekDiversen - Hello Dolly From `Hello D

FLUTE

123

127

130

134

138

141

ALTO SAX

Diverse FilmmuziekDiversen - Hello Dolly From `Hello D

♩ = 144,002304

6

10 31 82

125 7

135

139 2

145 25

173

175

FR.HORN

Diverse FilmmuziekDiversen - Hello Dolly From `Hello D

♩ = 144,002304

4

8

14

2

22

10

36

♩ = 138,000824

42

47

3

55

4

65

20

90

95

102

108

113

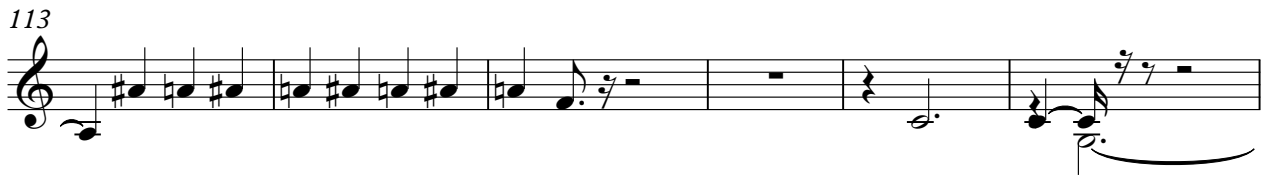

119

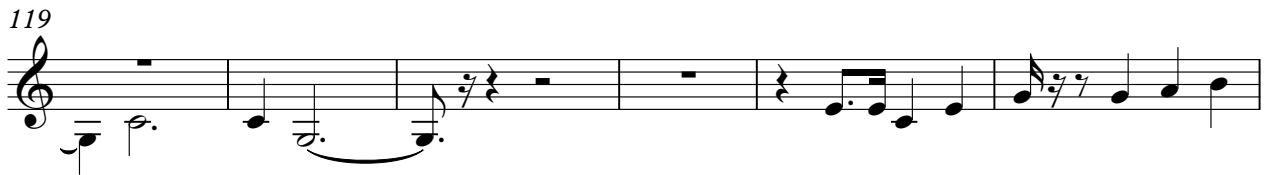

125

135

139

143

168

7

TRUMPET

♩ = 144,002304

2

6

9

17

29

3

35

♩ = 138,000824

6

45

6

9

62

11

76

11

91

22

115

3

3

6

TRUMPET

171

174

TROMBONE

Diverse FilmmuziekDiversen - Hello Dolly From `Hello D

♩ = 144,002304

2

6

10

17

30

3

6

♩ = 138,000824

42

6

52

16

71

2

78

11

93

22

118

5

6

TROMBONE

171 TROMBONE 3

174 3

DRUMS

Diverse FilmmuziekDiversen - Hello Dolly From `Hello D

♩ = 144,002304

2

6

6

7

12

17

22

27

32

37

42

47

♩ = 138,000824

V.S.

DRUMS

52

57

62

67

72

77

**15**

96

101

106

111

DRUMS

116

121

126

130

134

138

143

148

153

158

V.S.

DRUMS

163

167

171

174

XYLOPHONE

Diverse FilmmuziekDiversen - Hello Dolly From `Hello D

♩ = 144,002304

14 24

41 = 138,000824

20

64

45

111

11

125

3

128

3

131

25 6 3

159

3 6 3

161

3 16

VIBRAPHONE

Diverse FilmmuziekDiversen - Hello Dolly From `Hello D

♩ = 144,002304                      ♩ = 138,000824

39                      3

46

49

52

56

59

62

65

68                      21

90

VIBRAPHONE

146

149

153

156

160

163

170

HARP

Diverse FilmmuziekDiversen - Hello Dolly From `Hello D

♩ = 144,002304

7 3 6

10

♩ = 138,000824

31 36

77

3 3 3 6 14

92

6 85 85

BANJO

♩ = 144,002304

2

6

7

8

9

12

15

19

23

27

31

35

39

♩ = 138,000824

83

125

129

131

45

♩ = 144,002304

2

7

13

18

23

28

33

♩ = 138,000824

38

43

48

53

58

63

68

73

79

97

102

107

112

166

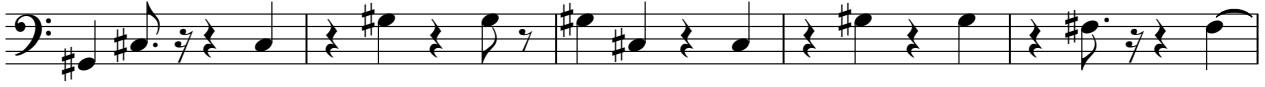

171

174

MELODY

Diverse FilmmuziekDiversen - Hello Dolly From `Hello D

♩ = 144,002304

8

14

20

26

32

39

♩ = 138,000824

27

70

73

2

## MELODY

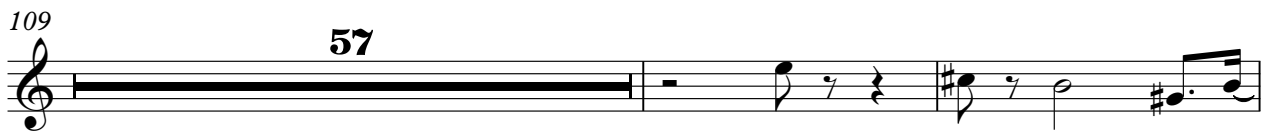
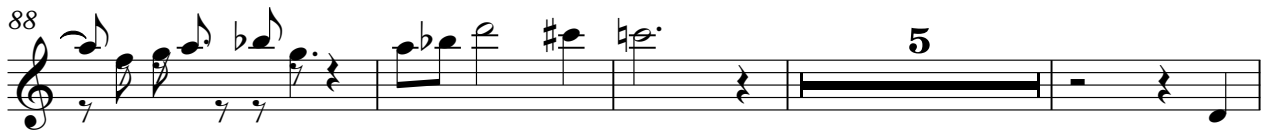
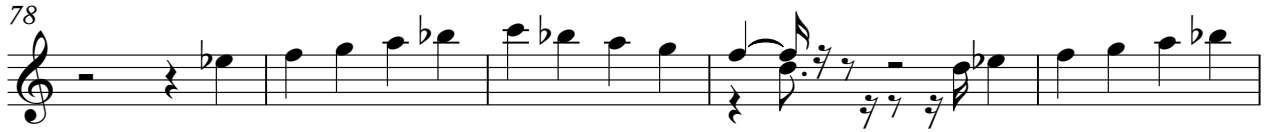

MT TRUMPET

Diverse FilmmuziekDiversen - Hello Dolly From `Hello D

♩ = 144,002304

2

7

17

27

33

43

52

64

93

124

♩ = 138,000824

142

145

149

153

157

161

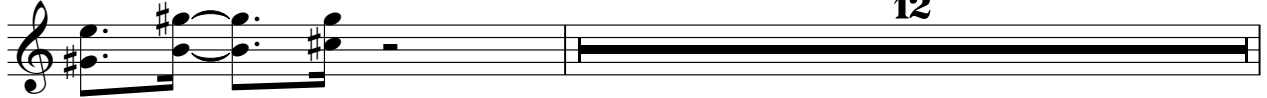

12

174

2

STRINGS

Diverse FilmmuziekDiversen - Hello Dolly From `Hello D

♩ = 144,002304

9

15

20

25

31

37

♩ = 138,000824

43

47

51

57

V.S.

2

63

STRINGS

69

73

77

83

89

96

101

106

112

STRINGS

118

123

130

138

146

150

156

162

168

172

STRINGS

Diverse FilmmuziekDiversen - Hello Dolly From `Hello D

♩ = 144,002304

9

16

21

27

33

38 = 138,000824

45

51

55

59

V.S.

65

70

74

80

86

94

100

106

111

116

STRINGS

121 22

146

152

157

161

165

169

172
