

Diverse FilmmuziekDiversen - I Could Have Dance All Night From `My Fair Lady`

♩ = 144,002304

Flute

Clarinet in Bb

Bassoon

Trombone

Tuba

Timpani

Percussion

Glockenspiel

Acoustic Bass

Tape Sampler Keyboard [Brass]

♩ = 144,002304

Synth Strings

Viola

Violoncello

9

Fl.
Cl.
Bsn.
Tba.
Glock.
A. Bass
Syn. Str.
Vla.
Vc.

16

Fl.
Cl.
Bsn.
Glock.
A. Bass
Syn. Str.
Vla.
Vc.

21

Fl.
Cl.
Bsn.
Glock.
A. Bass
Syn. Str.
Vla.
Vc.

28

Fl.
Cl.
Tba.
Glock.
A. Bass
Syn. Str.
Vla.
Vc.

34

Cl.

Glock.

A. Bass

Syn. Str.

Vla.

Vc.

41

Fl.

Cl.

Glock.

A. Bass

Syn. Str.

Vla.

Vc.

48

Cl.

Glock.

A. Bass

Syn. Str.

Vla.

Vc.

55

Fl.
Cl.
Tba.
Glock.
A. Bass
Syn. Str.
Vla.
Vc.

62

Fl.
Cl.
Glock.
A. Bass
Syn. Str.
Vla.
Vc.

70 $\text{♩} = 134,000351$ $\text{♩} = 128,000400321$

Fl.
Cl.
Tba.
Perc.
A. Bass
Syn. Str.
Vla.
Vc.

79 $\text{♩} = 121,001892$ $\text{♩} = 144,002304$

Fl.
Cl.
Tba.
Perc.
A. Bass
Syn. Str.
Vla.
Vc.

87 $\text{♩} = 138,000824$ $\text{♩} = 128,000000$ $\text{♩} = 118,001060$ ⁷

Fl.

Cl.

Tba.

Timp.

Perc.

A. Bass

Tape Smp. Brs

Syn. Str.

Vla.

Vc.

$\text{♩} = 138,000824$ $\text{♩} = 128,000000$ $\text{♩} = 118,001060$

95 $\text{♩} = 127,000252$ $\text{♩} = 141,000641$

Fl.

Cl.

Tba.

A. Bass

Syn. Str.

Vla.

Vc.

$\text{♩} = 127,000252$ $\text{♩} = 141,000641$

103 $\text{♩} = 135,001343$ $\text{♩} = 133,002304$ $\text{♩} = 113,000732$

Fl.

Cl.

Tba.

Glock.

A. Bass

Tape Smp. Brs

Syn. Str. $\text{♩} = 135,001343$ $\text{♩} = 133,002304$ $\text{♩} = 113,000732$

Vc.

111 $\text{♩} = 134,000351$ $\text{♩} = 145,001083$

Fl.

Cl.

Tbn.

Syn. Str. $\text{♩} = 134,000351$ $\text{♩} = 145,001083$

Vla.

Vc.

121

Cl.

Tbn.

A. Bass

Syn. Str.

Vla.

Vc.

129

Cl.
Tbn.
A. Bass
Syn. Str.
Vla.
Vc.

137

Cl.
Tbn.
A. Bass
Syn. Str.
Vla.
Vc.

145

Cl.
Tbn.
A. Bass
Syn. Str.
Vla.
Vc.

153

Cl.
Tba.
A. Bass
Syn. Str.
Vla.
Vc.

161

♩ = 140,000 4336380025000+3D17,000114

Fl.
Cl.
Tba.
Perc.
A. Bass
Syn. Str.
Vla.
Vc.

171 $\text{♩} = 144,002304$

Cl.

Tbn.

Tba.

Timp.

Perc.

A. Bass

$\text{♩} = 144,002304$

Syn. Str.

Vla.

Vc.

180 $\text{♩} = 139,001511$ $\text{♩} = 132,001587$ $\text{♩} = 121,001692$ $\text{♩} = 114,001251$ $\text{♩} = 108,001083$

Fl.
Cl.
Tbn.
Tba.
Timp.
Perc.
Glock.
A. Bass
Tape Smp. Brs.
Syn. Str.
Vla.
Vc.

189 $\text{♩} = 102,000916$ $\text{♩} = 93,000262$ $\text{♩} = 134,000351$ $\text{♩} = 141,000641$

Fl.
Cl.
Tbn.
Glock.
A. Bass
Syn. Str.

197 $\text{♩} = 42, 4, 80, 23, D4$

Fl.
Cl.
Tba.
Glock.
A. Bass
Syn. Str.
Vla.
Vc.

$\text{♩} = 42, 4, 80, 23, D4$

205

Fl.
Cl.
Tba.
Glock.
A. Bass
Syn. Str.
Vla.
Vc.

213

Fl.
Cl.
Tba.
Glock.
A. Bass
Syn. Str.
Vla.
Vc.

221

Fl.
Cl.
Tba.
Glock.
A. Bass
Syn. Str.
Vla.
Vc.

229

Fl.
Cl.
Tba.
Glock.
A. Bass
Syn. Str.
Vla.
Vc.

238

Fl.
Cl.
Tba.
A. Bass
Syn. Str.
Vla.
Vc.

246

♩ = 140,371,008,938 ♩ = 129,001740 ♩ = 123,001228 ♩ = 1312,8211755 ♩ = 145,001083

Fl.

Cl.

Tba.

Timp.

Perc.

A. Bass

Tape Smp. Brs

Syn. Str.

Vla.

Vc.

252

♩ = 137,001938

Fl.

Cl.

Tba.

Timp.

Perc.

A. Bass

Syn. Str.

Vla.

Vc.

260 ♩ = 132,001587 ♩ = 124,000252 ♩ = 118,79018251 ♩ = 107,001405,001228 ♩ = 118,001060 ♩ = 115,972282

Fl.

Cl.

Tba.

Timp.

Perc.

Glock.

A. Bass

Tape Smp. Brs

Syn. Str.

Vla.

Vc.

♩ = 132,001587 ♩ = 124,000252 ♩ = 118,79018251 ♩ = 107,001405,001228 ♩ = 118,001060 ♩ = 115,972282

267 ♩ = 114,001251 ♩ = 99,000099

Fl.

Cl.

Tba.

Timp.

Perc.

A. Bass

Tape Smp. Brs

Syn. Str.

Vla.

Vc.

♩ = 114,001251 ♩ = 99,000099

Flute

Diverse FilmmuziekDiversen - I Could Have Dance All N

♩ = 144,002304

4

10

17

21

28

12

44

12

60

14

77 ♩ = 134,000351 ♩ = 128,000000 ♩ = 144,002304

10

Flute

91 $\text{♩} = 138,000824$ $\text{♩} = 128,000000$ $\text{♩} = 118,000000$ $\text{♩} = 141,000641$

98

105 $\text{♩} = 135,001343$ $\text{♩} = 133,002304$ $\text{♩} = 113,000732$

113 $\text{♩} = 134,000351$ $\text{♩} = 145,001083$

165 $\text{♩} = 140,000473$ $\text{♩} = 130,002640$ $\text{♩} = 117,000114$ $\text{♩} = 144,002304$

181 $\text{♩} = 139,001511$ $\text{♩} = 132,001582$ $\text{♩} = 121,001692$ $\text{♩} = 114,001251$ $\text{♩} = 108,901002$ $\text{♩} = 99,001001$ $\text{♩} = 88,5$

192 $\text{♩} = 134,000351$ $\text{♩} = 141,000641$ $\text{♩} = 142,480$

199 $\text{♩} = 144,002304$

208

220

232

4

241

2

♩ = 143,001838 129,001

249

♩ = 122,001733 145,001083

256

2

♩ = 137,001938 132,001582 124,000252 118,001085 165

264

♩ = 123,001228 118,001060 119,000289

269

6 6 3

Diverse FilmmuziekDiversen - I Could Have Dance All N

Clarinet in B \flat

$\text{♩} = 144,002304$

4

9

17

22

28

33

38

43

48

53

V.S.

58

64

70

76

$\text{♩} = 134,000351 \quad \text{♩} = 128,000000 \quad \text{♩} = 144,002304$

83

88

$\text{♩} = 138,000824 \quad \text{♩} = 128,000000 \quad \text{♩} = 118,001$

95

$\text{♩} = 127,000252 \quad \text{♩} = 141,000641$

101

$\text{♩} = 135,001343$

107

$\text{♩} = 133,002304 = 113,000732$

116

$\text{♩} = 134,000351 \quad \text{♩} = 145,001083$

123

129

134

140

146

151

157

164

♩ = 140,000473 ♯ = 136,4002017 ♯ = 144,002304

172

178

♩ = 139,001511 ♯ = 132,001587 ♯ = 126,001692 ♯ = 114,001251

V.S.

Clarinet in Bb

186 $\text{♩} = 108,001083$ $\text{♩} = 102,00091600183,820462$ $\text{♩} = 134,000351$

194 $\text{♩} = 141,000641$ $\text{♩} = 142,4,8029D4$

200

206

212

219

225

232

240

245 $\text{♩} = 143,7,001938$ $\text{♩} = 129,0010102,881755$ $\text{♩} = 145,001083$

252

258 ♩ = 137,001938 ♩ = 132,001587 ♩ = 124,000252 ♩ = 118,4008251 ♩ = 107,001465

264 ♩ = 123,001228 ♩ = 118,00116971292001259

Diverse Filmmuziek Diversen - I Could Have Dance All N

Bassoon

♩ = 144,002304

10 **2**

17

25

♩ = 134,000328,000100,001822

50 **2**

81

♩ = 144,002304 ♩ = 138,000828,000108,001060 ♩ = 174,0002541 ♩ = 135,001343 ♩ = 133,002304

11 **10** **3**

110

♩ = 113,000732 ♩ = 134,000351 ♩ = 145,001083 ♩ = 140,000178,000106,000130 ♩ = 117,

7 **49** **2**

171

♩ = 144,002304 ♩ = 139,001152,001127,001697 ♩ = 14,001251 ♩ = 118,001430,00092,000183 ♩ = 88,00

10 **2** **2** **2**

192

♩ = 134,000351 ♩ = 141,000641 ♩ = 144,002504 ♩ = 140,001288,0001740 ♩ = 123,001

3 **3** **47** **2**

250

♩ = 142,001755,001083 ♩ = 137,001938 ♩ = 132,001587 ♩ = 124,000252 ♩ = 11

7 **2**

262

♩ = 114,001251 ♩ = 107,001135,001228 ♩ = 118,001060 ♩ = 113,001251 ♩ = 99,000099

2 **7**

Diverse FilmmuziekDiversen - I Could Have Dance All N

Trombone

$\text{♩} = 144,002304$ $\text{♩} = 134,001281$ $\text{♩} = 144,002304$ $\text{♩} = 138,001224$
76 **2** **11**

$\text{♩} = 118,001700$ $\text{♩} = 151,000641$ $\text{♩} = 135,001343$ $\text{♩} = 133,002004$ $\text{♩} = 732$
94 **10** **3**

$\text{♩} = 134,001351$ $\text{♩} = 101083$
114 **2**

124

132

140

$\text{♩} = 140,001364$ $\text{♩} = 100130$ $\text{♩} = 147,000104$
149 **16** **2**

$\text{♩} = 139,001512$ $\text{♩} = 101587$
173 **2**

$\text{♩} = 126,001692$ $\text{♩} = 114,001251$ $\text{♩} = 109,001103$ $\text{♩} = 102,000916$ $\text{♩} = 93,000904$ $\text{♩} = 162$ $\text{♩} = 134,000351$
183 **2**

$\text{♩} = 141,000641$ $\text{♩} = 144,002504$ $\text{♩} = 140,001290$ $\text{♩} = 124001228$ $\text{♩} = 132,80$
193 **2** **3** **47**

2

Trombone

25 f = 145,001083 f = 137,00193832,00 f = 128,700184791853,00 f = 126,500122818,00 f = 108,0001252 f = 99,00009

7 **2** - - - - **2** - **7**

Tuba

♩ = 144,002304

13

31

24

♩ = 134,0003128,00104,001822

♩ = 144,002304

62

15

8

♩ = 138,0001824,0000000

♩ = 182,00106252

♩ = 141,000641

92

♩ = 135,001343

♩ = 133,0023104,000732

♩ = 134,000351

102

7

♩ = 145,001083

118

35

♩ = 140,0004734,002500

♩ = 147,0003104

162

2

8

♩ = 139,001511

♩ = 126,001892

♩ = 114,001251

♩ = 108,001094

♩ = 102,00091,000183

♩ = 88,80

180

2

2

♩ = 134,000351

♩ = 141,000641

♩ = 144,000504

192

3

3

205

2

2

Tuba

216

228

240

♩ = 140,7001298 ♩ = 124,000254 ♩ = 118,4001825 ♩ = 107,001465 ♩ = 123,001228

260

266

♩ = 118,001660 ♩ = 114,000830 ♩ = 100,000099

Diverse Filmmuziek Diversen - I Could Have Dance All N

Timpani

$\text{♩} = 144,002304$ $\text{♩} = 134,000358,000121,001822$ $\text{♩} = 144,002304$
76 **2** **8**

$\text{♩} = 138,000824$ $\text{♩} = 128,000000$ $\text{♩} = 118,002700,00252$
90

$\text{♩} = 141,000641$ $\text{♩} = 135,001343$ $\text{♩} = 133,002300,0732$ $\text{♩} = 134,000351,001083$
10 **3** **7** **49**

$\text{♩} = 140,000136,000144,000130$ $\text{♩} = 117,000254$ $\text{♩} = 139,001511$
167 **2** **8**

$\text{♩} = 132,001587$ $\text{♩} = 121,002692$ $\text{♩} = 114,001251$ $\text{♩} = 106,001064$ $\text{♩} = 102,000916,000183$ $\text{♩} = 88,000$
182 **6** **3** **2** **2**

$\text{♩} = 134,000351$ $\text{♩} = 141,000641$ $\text{♩} = 141,000504$ $\text{♩} = 143,000288$
192 **3** **3** **47**

$\text{♩} = 129,001740$ $\text{♩} = 123,001228$ $\text{♩} = 114,000755$ $\text{♩} = 145,001083$ $\text{♩} = 137,001938$
248 **3** **3** **3** **3** **6** **7**

$\text{♩} = 132,001587$ $\text{♩} = 124,000252$ $\text{♩} = 118,79,008251$ $\text{♩} = 107,002366,1228$
259 **3** **3** **3** **6**

$\text{♩} = 118,001060$ $\text{♩} = 115,70,028251$ $\text{♩} = 99,000099$
265 **3** **3** **6**

268 **3** **3** **3** **3** **3** **3**

Diverse FilmmuziekDiversen - I Could Have Dance All N

Percussion

♩ = 144,002304 ♩ = 134,001328,001021,001822 ♩ = 144,002304

76 **7**

90 ♩ = 138,001828,00008,001060,001270,002521 ♩ = 135,001343 ♩ = 133,002304

10 **3**

110 ♩ = 113,000732 ♩ = 134,000351,001083 ♩ = 140,001473,002504,000130 ♩ = 117,0002104

7 **49**

172 ♩ = 139,001532,001526,002692 ♩ = 114,001251 ♩ = 108,001084

7 **2**

189 ♩ = 102,000916,001881,000262,000351 ♩ = 141,000641 ♩ = 142,000291 ♩ = 140,001948

2 **3** **3** **47**

248 ♩ = 129,001742,001228,001755,001083 ♩ = 137,001938 ♩ = 132,001527,000258,001885,001

7

263 ♩ = 107,001462,001228 ♩ = 118,001059,000850,00099

3

♩ = 144,002304

14

18

7

29

3

3

39

4

47

3

3

4

60

♩ = 134,00038,00000,40

14

79

♩ = 121,001892 = 144,002304 ♩ = 138,000828,00000,00100,000252,000641 ♩ = 135,001343

2

11

10

107

♩ = 133,002304 ♩ = 113,000732 ♩ = 134,000351

7

118

♩ = 145,001083 ♩ = 140,000136,00000,000130 ♩ = 147,000204 ♩ = 139,001511

49

2

10

182

♩ = 132,001587 ♩ = 121,001692 ♩ = 114,001251 ♩ = 108,001083 ♩ = 102,000910000183 = 85,800

2

2

2

Glockenspiel

192 ♩ = 134,000351 ♩ = 141,000641

♩ = 142,4805204

200

208

218

228

♩ = 140,001288 ♩ = 1120,001228

250

♩ = 142,801757 ♩ = 1001083 ♩ = 137,001938 ♩ = 132,001587 ♩ = 124,000252 ♩ = 118,791

262

♩ = 114,001251 ♩ = 107,001465 ♩ = 123,001228 ♩ = 118,001060 ♩ = 113,001251 ♩ = 99,000099

Diverse FilmmuziekDiversen - I Could Have Dance All N

Acoustic Bass

♩ = 144,002304

10

19

27

3

39

50

61

71

♩ = 134,000351 = 132,00000892 ♩ = 144,002304

82

92

♩ = 138,000824 = 128,000800 1060 ♩ = 127,000060641

6

105

♩ = 135,001343 ♩ = 133,001104000732 ♩ = 134,000351 ♩ = 145,001083

7

3

121

132

143

154

165

♩ = 140,00133,002104 ♩ = 144,000104

177

♩ = 139,001511 ♩ = 120,008892 ♩ = 114,001251 ♩ = 110,9

187

♩ = 108,001082,00903,008002 ♩ = 134,003511,000641 ♩ = 144,002594

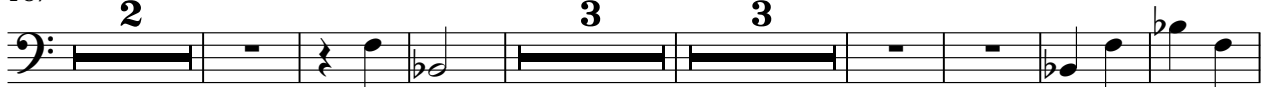

202

213

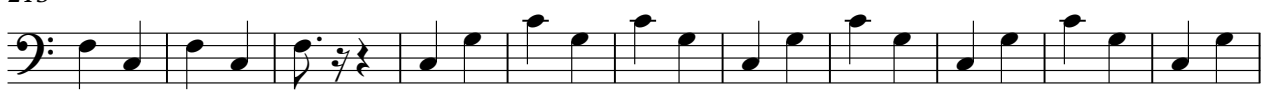

224

235

245

256

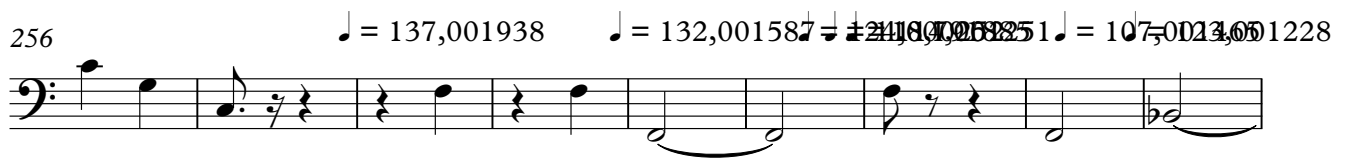

265

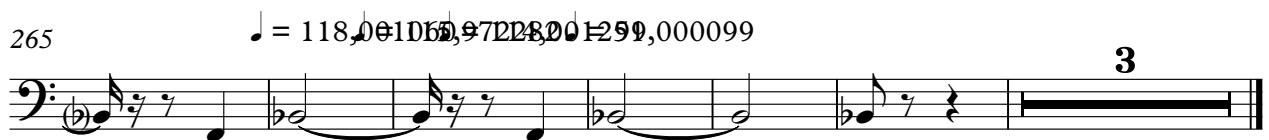

Tape Sampler Keyboard [Brass] Diverse FilmmuziekDiversen - I Could Have Dance All N

$\text{♩} = 144,002304$ $\text{♩} = 134,001281$ $\text{♩} = 124,001822$ $\text{♩} = 144,002304$ $\text{♩} = 138,000824$
76 **2** **11**

$\text{♩} = 128,000008$ $\text{♩} = 127,000252$ $\text{♩} = 121,000641$ $\text{♩} = 135,001343$ $\text{♩} = 133,002304$
10 **10**

$\text{♩} = 113,000732$ $\text{♩} = 134,000351$ $\text{♩} = 145,001083$ $\text{♩} = 140,000438$ $\text{♩} = 138,000105$ $\text{♩} = 117,000130$
7 **49** **2**

$\text{♩} = 144,002304$ $\text{♩} = 139,001511$ $\text{♩} = 132,001587$ $\text{♩} = 126,001692$ $\text{♩} = 114,001251$ $\text{♩} = 110,92$
10 **10**

$\text{♩} = 108,001083$ $\text{♩} = 102,000916$ $\text{♩} = 93,000183$ $\text{♩} = 88,000263$ $\text{♩} = 134,000351$
2 **2** **3**

$\text{♩} = 141,000641$ $\text{♩} = 142,000504$ $\text{♩} = 140,413$
3 **47**

2

Tape Sampler Keyboard [Brass]

247 = 137,0012980 12390 12390 12390 12390 12390 1083 = 137,001938 = 132,001587 124,000252 = 118,791

262 = 114,001251 = 107,001465 = 123,001228 = 118,001060 = 115,972

267 = 114,001251 000099

Synth Strings

♩ = 144,002304

14

5

26

3

38

49

59

70

♩ = 134,000351

81

♩ = 144,002304

♩ = 138,000824

93

♩ = 128,000000

♩ = 118,000652

♩ = 141,000641

100

106

♩ = 135,001343

♩ = 133,002304

♩ = 113,000732

V.S.

2

Synth Strings

♩ = 134,000351 ♩ = 145,001083

115

126

137

148

158

♩ = 140,000473 ♩ = 145,001083

168

♩ = 133,00126000 ♩ = 13017,00014,002304

179

♩ = 139,001532,001526,002692 ♩ = 114,001251 ♩ = 108,901083 ♩ = 102,000916

190

♩ = 93,00085300 ♩ = 134,000351 ♩ = 141,000641

♩ = 142,480

199

♩ = 144,002304

210

221

232

243

♩ = 140,347,0082 381 29,023,740 12,801 775 15,001083

254

♩ = 137,001938 ♩ = 132,001587 ♩ = 124,000785 ♩ = 107,0014

264

♩ = 123,001228 ♩ = 118,001069 ♩ = 112,000810 ♩ = 107,000651

3

Viola

Diverse FilmmuziekDiversen - I Could Have Dance All N

♩ = 144,002304

6

14

24

34

45

55

65

76

87

96

9 3 7 2

120

131

141

152

162

174

183

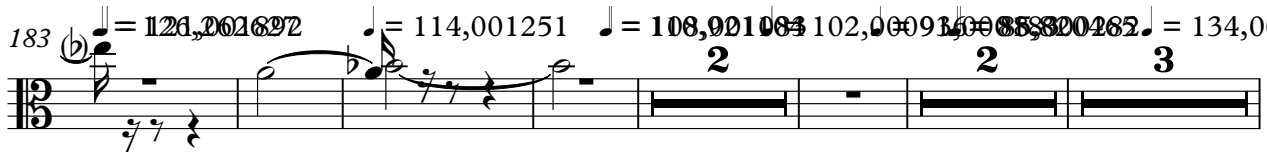

195

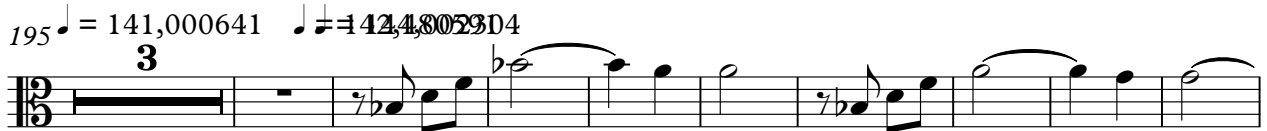

207

218

228

238

249

260

266

Violoncello

Diverse FilmmuziekDiversen - I Could Have Dance All N

♩ = 144,002304
6

12

21

28

35

46

54

2

Vicini cello

63

71

80

91

107

121

132

143

154

165

♩ = 139,00 11321,00 = 127,00 12827 ♩ = 114,00 1251 ♩ = 110,92: 3

Violoncello

177

♩ = 108,00 108102,00 921,00 83,82 0485 00351 ♩ = 141,00 0641 ♩ = 142,48 02304

187

2 2 3 3

202

212

223

233

♩ = 140,71 032338,00 1726,00 1228,89 1757,00 1083

244

♩ = 137,00 1938 ♩ = 132,00 15874,00 02124,00 18251 ♩ = 107,00 1

255

♩ = 123,00 1228 ♩ = 118,00 1058,92 1220 099

264

3