

♩ = 74,000076

Percussion

Alto Glockenspiel

Jazz Guitar

Kora

Kora

Fretless Electric Bass

Alto

Percussive Organ

Tape Sampler Keyboard [Strings]

FX 5 (Brightness)

♩ = 74,000076

Viola

IDONTKNO

Solo

4

J. Gtr.
Kora
Kora
E. Bass
Perc. Organ
FX 5

7

J. Gtr.
Kora
Kora
E. Bass
Perc. Organ
FX 5

9

11

13

16

19

Perc.

Alto Glock.

J. Gtr.

Kora

Kora

E. Bass

Perc. Organ

FX 5

21

Perc.

Alto Glock.

J. Gtr.

Kora

Kora

E. Bass

Perc. Organ

FX 5

23

Perc.

Alto Glock.

J. Gtr.

Kora

Kora

E. Bass

Perc. Organ

FX 5

26

Perc.

Kora

E. Bass

Perc. Organ

FX 5

28

Perc.

Kora

E. Bass

Perc. Organ

FX 5

30

Perc.

Kora

E. Bass

Perc. Organ

FX 5

32 $\text{♩} = 76,000069$ $\text{♩} = 77,000076$ 9

Perc.

Kora

E. Bass

Perc. Organ

FX 5

34

Perc.

Kora

E. Bass

Perc. Organ

FX 5

36

Perc.

Kora

E. Bass

Perc. Organ

FX 5

38

Perc.

Kora

E. Bass

Perc. Organ

FX 5

40

Perc.

Alto Glock.

Kora

E. Bass

Perc. Organ

FX 5

42

$\text{♩} = 79,000069$ $\text{♩} = 81,000084$

Perc.

Alto Glock.

Kora

E. Bass

Perc. Organ

FX 5

45

Perc.

E. Bass

A.

Perc. Organ

Tape Smp. Str.

Vla.

Solo

48

Perc.

E. Bass

A.

Perc. Organ

Tape Smp. Str.

FX 5

Vla.

50

Perc.

Kora

E. Bass

A.

Perc. Organ

Tape Smp. Str

FX 5

52

Perc.

Kora

E. Bass

Perc. Organ

Tape Smp. Str

FX 5

Solo

54

Perc. Kora E. Bass Perc. Organ Tape Smp. Str FX 5 Solo

57

Perc. Kora E. Bass Perc. Organ Tape Smp. Str FX 5 Solo

60

Perc.

Alto Glock.

Kora

E. Bass

Perc. Organ

FX 5

Solo

62 $\text{♩} = 77,000076$

Perc. $\text{♩} = 77,000076$

Alto Glock.

Kora

E. Bass

Perc. Organ

Tape Smp. Str

FX 5

Solo $\text{♩} = 77,000076$

64 ♩ = 66,30000015

Perc.

Alto Glock.

J. Gtr.

Kora

Kora

E. Bass

A.

Perc. Organ

Tape Smp. Str

FX 5

Vla. ♩ = 66,30000015

Solo

Percussion

♩ = 74,000076

9

13

17

21

25

29

♩ = 76,000069

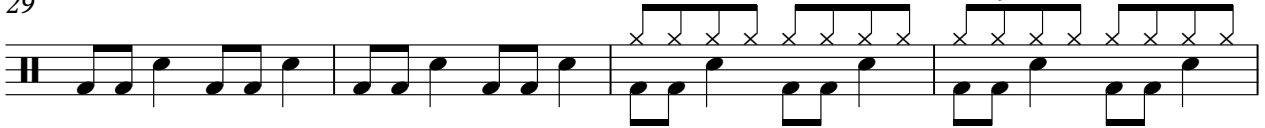

♩ = 77,000076

33

36

40

♩ = 79,000069

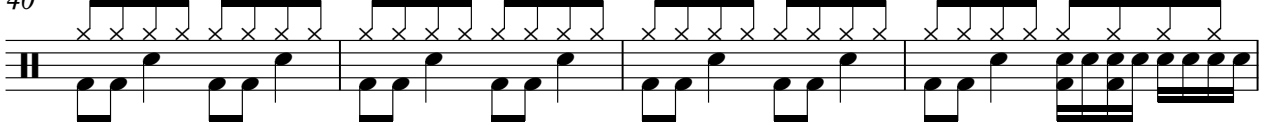

♩ = 81,000084

44

V.S.

2

Percussion

47

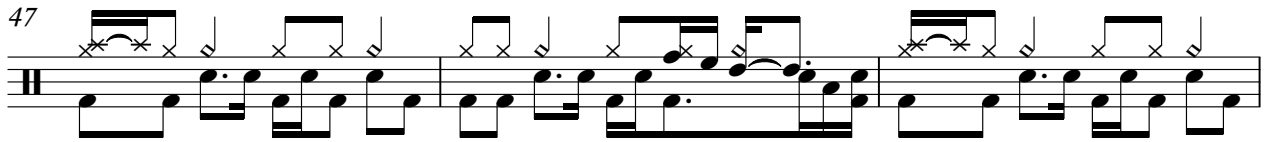

50

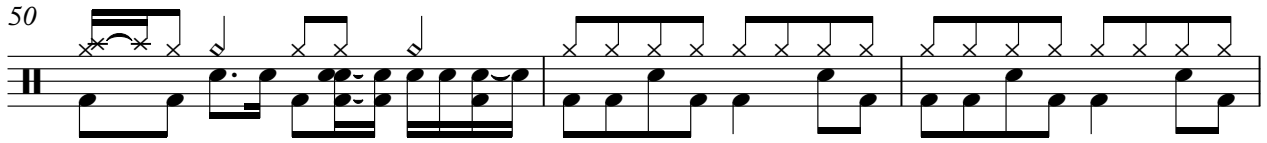

53

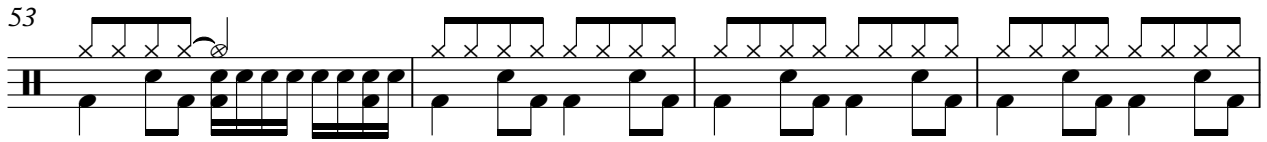

57

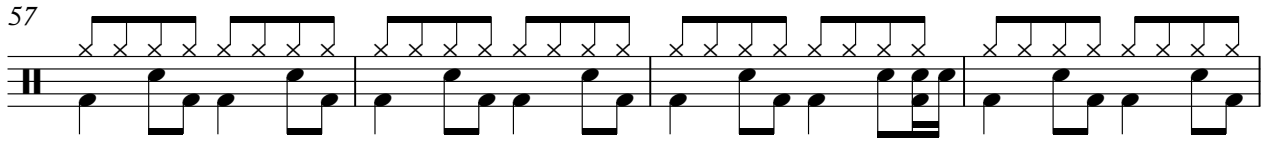

61

$\text{♩} = 77,000076$

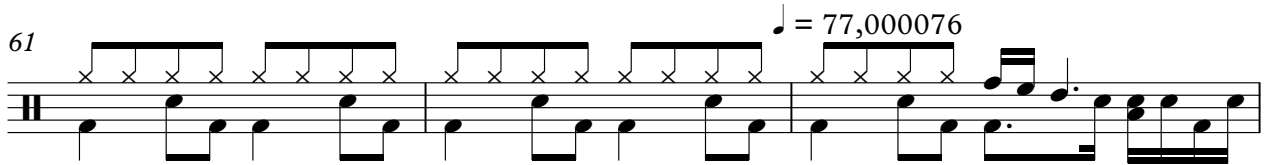

64

$\text{♩} = 56,00000015$

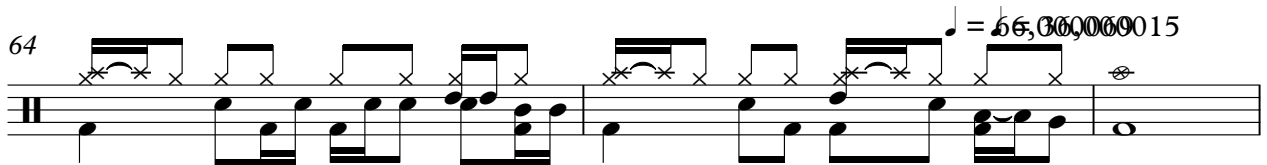

67

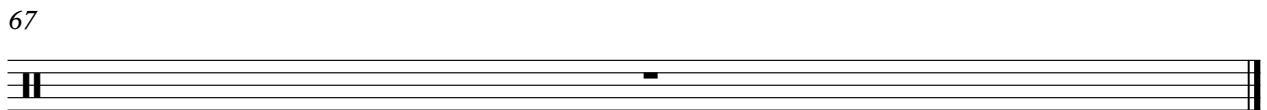

Jazz Guitar

♩ = 74,000076

5

9

11

14

18

21

24

♩ = 76,000069 ♩ = 77,000076

7 10

43

♩ = 79,000069 ♩ = 81,000084 ♩ = 77,000076 ♩ = 66,0000690015

19 2 2

67

Kora

♩ = 74,000076

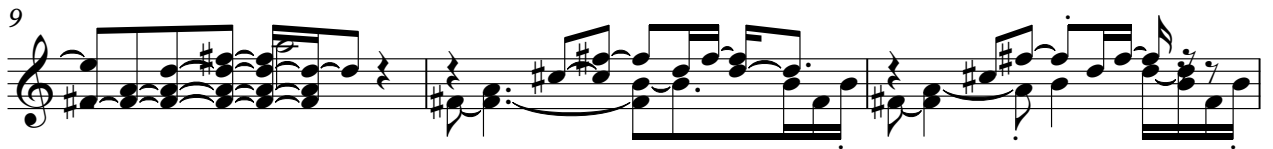

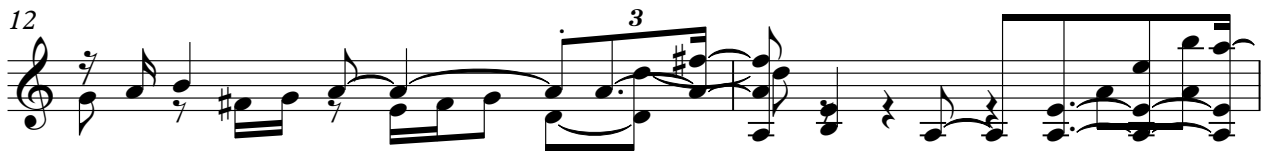

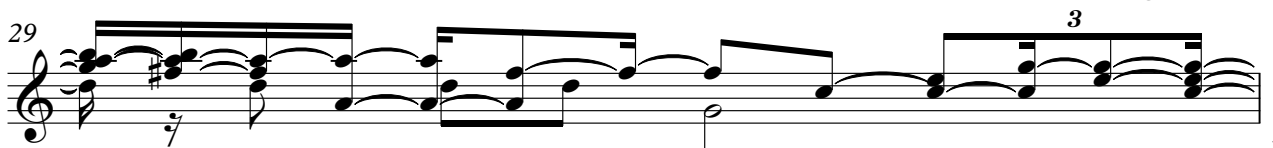

V.S.

30

31

♩ = 76,000069

33

♩ = 77,000076

36

39

42

♩ = 79,000069 ♩ = 81,000084

6

51

54

58

61

♩ = 77,000076

Kora

64

♩ = 66,000 36,000 000 15

Kora

♩ = 74,000076

5

9

12

16

20

24

♩ = 76,000069 = 77,000076

43

♩ = 79,000069 ♩ = 81,000084 ♩ = 77,000076 ♩ = 66,0000690015

67

Fretless Electric Bass

♩ = 74,000076

V.S.

38

42

♩ = 79,000069

♩ = 81,000084

45

48

51

54

58

61

♩ = 77,000076

64

♩ = 66,000069 ♩ = 36,000015

67

Alto

♪ = 74,000076 ♪ = 76,000069 ♪ = 77,000076 ♪ = 79,000069 ♪ = 81,000084

31 **10**

46

51

♪ = 77,000076 ♪ = 66,000069 ♪ = 69,000015

12 **2** **2**

67

Percussive Organ

♩ = 74,000076

8

15

20

26

32 ♩ = 76,000069

♩ = 77,000076

V.S.

34

♩ = 79,000069 ♩ = 81,000084

40

46

52

54

59

Percussive Organ

62

♩ = 77,000076

♩ = 66,000015

67

FX 5 (Brightness)

♩ = 74,000076

54

59

63 ♩ = 77,000076

♩ = 66,00006900015

67

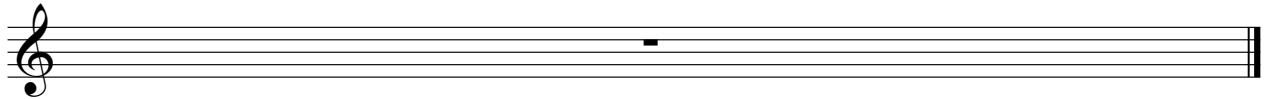

Viola

♩ = 74,000076 ♩ = 76,000069 ♩ = 77,000076 ♩ = 79,000069 ♩ = 81,000084

31 **10**

45

48

♩ = 77,000076 ♩ = 66,00000015

14 **2** **2**

67

An empty musical staff in bass clef with a 3/4 time signature.

Solo

♩ = 74,000076 **14** **16** ♩ = 76,000069

33 ♩ = 77,000076 **10** ♩ = 79,000069 ♩ = 81,000084 **19** ♩ = 77,000076 **2** ♩ = 66,000069 **2** ♩ = 66,000069

67

Solo

♩ = 74,000076 ♩ = 76,000069 = 77,000076 ♩ = 79,000069

31 **10**

44 ♩ = 81,000084 ♩ = 77,000076 ♩ = 66,000069 ♩ = 69,000071

2 **16** **2** **2**

67

