

♩ = 111,000114

♩ = 111,000114

IFEELPRE

5

Fl.

Ob.

Cl.

Bar. Tpt.

Tbn.

Tba.

Perc.

A. Bass

Vla.

Solo

6

Fl.

Ob.

Cl.

Hn.

Bar. Tpt.

Tbn.

Tba.

Perc.

Hp.

A. Bass

Vla.

Solo

3

8

Fl.

Ob.

Hn.

Bar. Tpt.

Tbn.

Tba.

Perc.

Hp.

A. Bass

Vla.

Solo

3

3

3

9

Fl.

Ob.

Hn.

Bar. Tpt.

Tbn.

Tba.

Perc.

Hp.

A. Bass

Vla.

Solo

10

Fl.
Ob.
Cl.
Bar. Tpt.
Tbn.
Tba.
Perc.
A. Bass
Vla.
Solo

11 9

Fl.

Ob.

Cl.

Bar. Tpt.

Tbn.

Tba.

Perc.

A. Bass

Vla.

Solo

15

Fl.

Ob.

Hn.

Bar. Tpt.

Tbn.

Tba.

Perc.

Hp.

A. Bass

Vla.

Solo

16

Fl.

Ob.

Cl.

Bar. Tpt.

Perc.

Hp.

A. Bass

Syn. Str.

Vla.

18

Fl.

Ob.

Cl.

Bar. Tpt.

Perc.

Hp.

A. Bass

Syn. Str.

Vla.

Solo

19

Fl.

Bar. Tpt.

Tbn.

Perc.

Hp.

A. Bass

Vla.

Solo

20

Fl.

Cl.

Hn.

Bar. Tpt.

Tbn.

Perc.

Hp.

A. Bass

Vla.

Solo

3

22

Fl.

Ob.

Cl.

Bar. Tpt.

Tbn.

Tba.

Perc.

A. Bass

Vla.

Solo

3

23

Fl.

Ob.

Cl.

Bar. Tpt.

Tbn.

Tba.

Perc.

A. Bass

Vla.

Solo

24

Fl.

Ob.

Cl.

Hn.

Bar. Tpt.

Tbn.

Tba.

Perc.

Hp.

A. Bass

Vla.

Solo

Detailed description of the musical score: The score is for page 21, starting at measure 24. It features ten staves for various instruments. The Flute (Fl.) part begins with a melodic line in treble clef, marked with a sharp sign. The Oboe (Ob.) part follows in treble clef with a flat sign. The Clarinet (Cl.) part is in treble clef, featuring a long note with a flat sign and a slur. The Horn (Hn.) part is in treble clef, showing rests and a few notes with flats. The Baritone Trumpet (Bar. Tpt.) part is in treble clef, playing chords with flats. The Trombone (Tbn.) part is in bass clef, playing a rhythmic pattern of eighth notes. The Tuba (Tba.) part is in bass clef, playing a simple bass line with flats. The Percussion (Perc.) part is on a drum set, showing a steady eighth-note pattern with a triplet of eighth notes. The Harp (Hp.) part is in treble clef, playing chords with flats. The Acoustic Bass (A. Bass) part is in bass clef, playing a complex bass line with flats. The Viola (Vla.) part is in bass clef, playing chords with flats. The Solo part is in treble clef and is currently silent.

25

Fl.

Ob.

Hn.

Bar. Tpt.

Tbn.

Perc.

A. Bass

Vla.

3

3

26 23

Fl.

Ob.

Hn.

Bar. Tpt.

Tbn.

Tba.

Perc.

A. Bass

Vla.

Solo

6

27 $\text{♩} = 104,000015$

Fl.

Ob.

Hn.

Bar. Tpt.

Tbn.

Tba.

Perc.

A. Bass

Vla.

Solo

$\text{♩} = 104,000015$

6

28

Fl.

Ob.

Hn.

Bar. Tpt.

Tbn.

Tba.

Perc.

Hp.

A. Bass

Vla.

Solo

Flute

♩ = 111,000114

2

6

10

14

18

21

24

♩ = 104,000015

3

29

Oboe

♩ = 111,000114

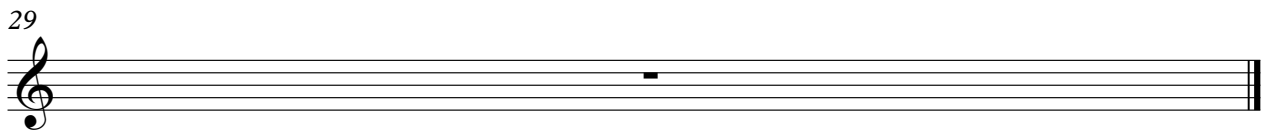

Clarinet in B \flat

$\text{♩} = 111,000114$

5

11

17

21

24 $\text{♩} = 104,000015$

2 2

Baroque Trumpet

♩ = 111,000114

2

7

11

15

18

22

♩ = 104,000015

26

29

Trombone

♩ = 111,000114

2

7

12

16

3

20

3

23

26

♩ = 104,000015

29

Tuba

♩ = 111,000114

3

8

12

21

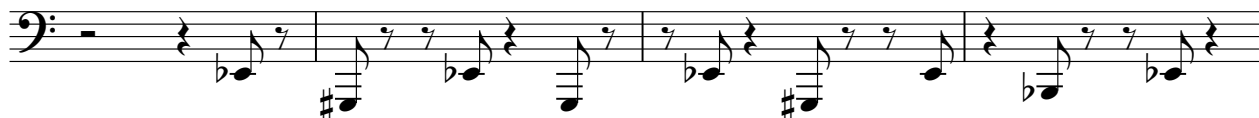

25

♩ = 104,000015

29

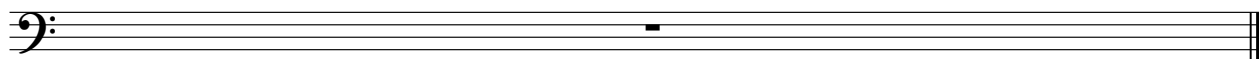

Percussion

♩ = 111,000114

V.S.

2

Percussion

23

25

27

29

An empty musical staff for measure 29, consisting of five horizontal lines.

Harp

♩ = 111,000114

5

9

2

14

18

21

3 2 2

♩ = 104,000015

29

29

Acoustic Bass

♩ = 111,000114

7

12

17

22

26

♩ = 104,000015

29

Synth Strings

♩ = 111,000114

15

18

8

2

♩ = 104,000015

29

Viola

♩ = 111,000114

4

6

9

12

16

19

22

24

26

♩ = 104,000015

V.S.

2

Viola

29

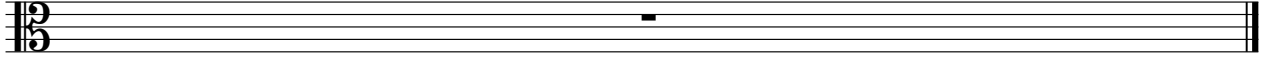

Solo

♩ = 111,000114
IFEELPRE

2

10

2 3

20

2 2 = 104,00001

29
