

♩ = 70,000069

Percussion

Electric Guitar

Electric Guitar

Electric Guitar IKNOWHIM

Fretless Electric Bass

Organ

Bandoneon

Synth Brass

FM Synth

Tape Sampler Keyboard [Strings]

Synth Strings

Lead 8 (Bass + Lead)

FX 5 (Brightness)

FX 5 (Brightness)

♩ = 70,000069

4

E. Gtr.

E. Gtr.

Org.

FM

7

E. Gtr.

E. Gtr.

Org.

FM

10

E. Bass

FM

Syn. Str.

Lead 8

FX 5

13

E. Bass

FM

Syn. Str.

Lead 8

FX 5

15

E. Bass

FM

Syn. Str.

Lead 8

FX 5

17

E. Bass

Band.

FM

Syn. Str.

FX 5

19

E. Bass

Band.

FM

Syn. Str.

FX 5

21

E. Bass

Band.

FM

Syn. Str.

FX 5

23

E. Bass

Band.

FM

Syn. Str.

FX 5

25

Perc. E. Gtr. E. Gtr. E. Gtr. E. Bass Org. Band. FM Syn. Str. FX 5 FX 5

27

29

Perc.

E. Gtr.

E. Gtr.

E. Gtr.

E. Bass

Org.

FM

Syn. Str.

FX 5

FX 5

32

Perc.

E. Gtr.

E. Gtr.

E. Gtr.

E. Bass

Org.

FM

Syn. Str.

FX 5

FX 5

35

Perc.

E. Gtr.

E. Gtr.

E. Gtr.

E. Bass

Org.

FM

Syn. Str.

FX 5

37

Perc.

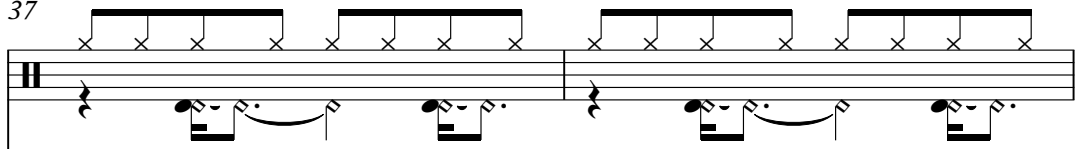

E. Bass

Org.

FM

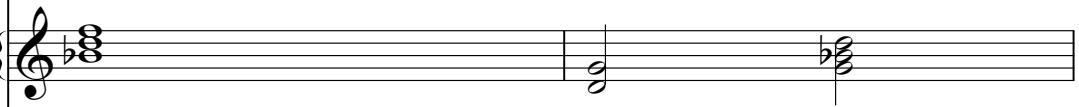

Syn. Str.

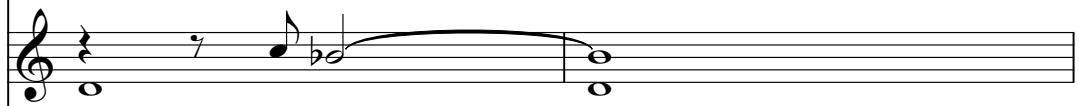

FX 5

39

Perc.

E. Bass

Org.

FM

Tape Smp. Str

Syn. Str.

Lead 8

FX 5

41

43

Perc.

E. Bass

Org.

Band.

FM

Tape Smp. Str

Syn. Str.

FX 5

FX 5

45

Perc.

E. Bass

Org.

Band.

FM

Syn. Str.

FX 5

FX 5

47

Perc.

E. Bass

Org.

Band.

FM

Syn. Str.

FX 5

FX 5

49

Perc. E. Bass Org. Band. FM Syn. Str. FX 5 FX 5

Detailed description of the musical score: The score is for measures 49 and 50. The Percussion part features a consistent rhythmic pattern of eighth notes with 'x' marks above them. The E. Bass part has a melodic line with a key signature change from one flat to two flats. The Organ part is mostly silent, with a few chords in the second measure. The Band part includes a triplet of eighth notes. The FM part has a melodic line with a key signature change. The Syn. Str. part has a few chords. The two FX 5 parts have melodic lines with a key signature change.

51

Perc. E. Gtr. E. Gtr. E. Gtr. E. Bass Org. Band. FM Syn. Str. FX 5 FX 5

53

55

Perc.

E. Gtr.

E. Gtr.

E. Gtr.

E. Bass

Org.

FM

Syn. Str.

FX 5

FX 5

57

Perc.

E. Gtr.

E. Gtr.

E. Gtr.

E. Bass

Org.

FM

Syn. Str.

FX 5

FX 5

60

Perc.

E. Gtr.

E. Gtr.

E. Bass

Org.

FM

Syn. Str.

FX 5

FX 5

62

Perc.

E. Gtr.

E. Gtr.

E. Bass

Org.

FM

Syn. Str.

FX 5

FX 5

64

Perc.

E. Gtr.

E. Gtr.

E. Bass

Org.

Syn. Br.

FM

Syn. Str.

FX 5

66

♩ = 63,000065 ♩ = 55,000004 ♩ = 55,000004 ♩ = 59,000008

Musical score for Percussion (Perc.), Electric Bass (E. Bass), Organ (Org.), Synthesizer Brass (Syn. Br.), FM Synthesizer (FM), Synthesizer Strings (Syn. Str.), and FX 5. The score is written in 4/4 time and includes various musical notations such as rests, notes, and chords. The FX 5 parts include triplet markings.

♩ = 63,000065 ♩ = 55,000004 ♩ = 55,000004 ♩ = 59,000008

69

$\text{♩} = 53,000023 \quad \text{♩} = 37,000015 = 65,000069 \quad \text{♩} = 60,000000$

E. Bass

FM

FX 5

FX 5

$\text{♩} = 53,000023 \quad \text{♩} = 37,000015 = 65,000069 \quad \text{♩} = 60,000000$

72 ♩ = 70,000069

- E. Gtr.**: Three staves, each with a double bar line at the beginning and three measures of rests.
- FM**: A grand staff (treble and bass clefs) with musical notation in the first measure, followed by rests in the second and third measures.

A tempo marking $\text{♩} = 70,000069$ is located at the bottom of the page, below the final staff.

Percussion

♩ = 70,000069

24

V.S.

2

Percussion

58

62

65

♩ = 63,000065 ♩ = 55,000004 = 55,000000

68

♩ = 59,000008 ♩ = 53,000023 ♩ = 37,0000569 ♩ = 60,0000069

2

2

Electric Guitar

♩ = 70,000069

5

10

16

31

3 16

53

61

66

♩ = 63,000055 000004 ♯ = 55,0000048 ♩ = 53,000023 000069 ♯ = 67,0000069

2 2

74

Electric Guitar

♩ = 70,000069

5

10

16

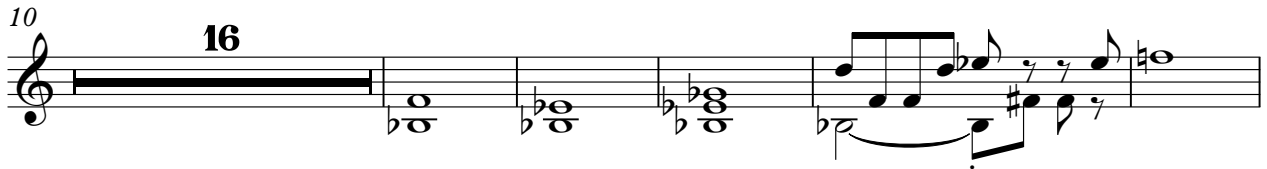

31

3

16

53

60

65

♩ = 63,0000000045,000008 ♩ = 53,0000000069,000000 ♩ = 70,000000

2

2

74

Electric Guitar

♩ = 70,000069
IKNOWHIM
25

31

53

60

♩ = 62,000055 00650000 55,000040 0008 ♩ = 52,000025 00069 ♩ = 70,000069

74

Fretless Electric Bass

♩ = 70,000069

9

15

22

28

33

40

45

50

55

60

V.S.

2

Fretless Electric Bass
♩ = 63,0000655,000004 ♩ = 55,000008

65

70 ♩ = 53,000023 ♩ = 37,000015 ♩ = 65,000069 ♩ = 70,000069

74

Organ

♩ = 70,000069

5 3

10

16 16

31

36

43

51

V.S.

59

66

$\text{♩} = 63,000006$ $\text{♩} = 55,000004$ $\text{♩} = 59,000008$ $\text{♩} = 53,000006$ $\text{♩} = 51,000069$ $\text{♩} = 76,000069$

74

Bandoneon

♩ = 70,000069

17

22

44

49

66

♩ = 63,000055,500004 = 55,9000048 ♩ = 53,000023,00013,000069 = 67,0000069

2

74

Synth Brass

♩ = 70,000069 **63** ♩ = 63,000065

67 = 55,000004 ♩ = 55,000008 ♩ = 53,000023 ♩ = 37,0000569 ♩ = 70,0000089

74

FM Synth

♩ = 70,000069

5

9

Measures 9-12 of the piece. The music features intricate melodic lines and harmonic support.

13

17

Measures 17-19 of the piece. The music maintains its intricate texture with various rhythmic and melodic elements.

20

V.S.

23

27

32

37

42

47

52

57

63

$\text{♩} = 63,000065 \quad \text{♩} = 55,000004 = 59,000008$

69

$\text{♩} = 53,000023 \quad \text{♩} = 37,000015 = 65,000069 \quad \text{♩} = 60,000000$

72

$\text{♩} = 70,000069$

Tape Sampler Keyboard [Strings]

♩ = 70,000069

38

38

44

♩ = 63,9559559959,040008 = 52,9379265960,690000 ♩ = 70,000069

22

2

2

74

74

Synth Strings

♩ = 70,000069

9

16

23

31

39

47

55

62

67

74

♩ = 63,000065

♩ = 55,000004 ♩ = 55,500004008 ♩ = 53,000023 ♩ = 37,50000059 ♩ = 60,000069

Lead 8 (Bass + Lead)

♩ = 70,000069

9

2

15

23

41

23

♩ = 63,000065

67 = 55,000004 ♩ = 53,000008

2

♩ = 53,000023 ♩ = 37,65,000069 ♩ = 60,000069

2

74

FX 5 (Brightness)

♩ = 70,000069

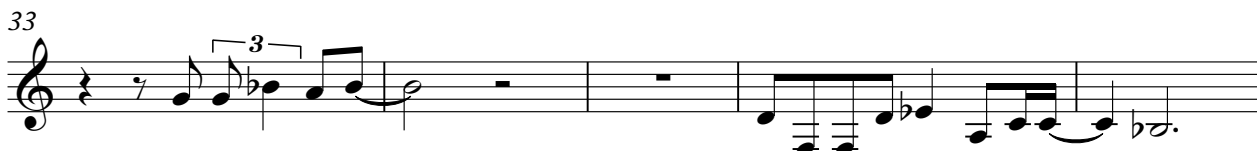

V.S.

FX 5 (Brightness)

55

59

64

$\text{♩} = 63,000004$ $\text{♩} = 55,000004$

68

$\text{♩} = 59,000008$ $\text{♩} = 53,000023$ $\text{♩} = 37,000015$ $\text{♩} = 65,000069$

74

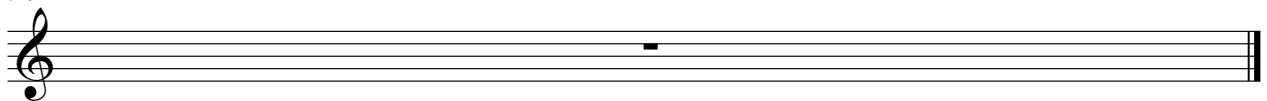

FX 5 (Brightness)

♩ = 70,000069

25

30

2 3 10

45

3

50

55

59

63

♩ = 63,000065 ♩ = 55,000004 ♩ = 55,000004

2 3

68

♩ = 59,000008 ♩ = 53,000002 ♩ = 37,000015 ♩ = 65,000000 ♩ = 69,000006

2

74
