

# Robbie Williams - Something stupid

Nate King Cole

2.2"  
2.1,00  
Intro

Nate King Cole

♩ = 106,000132

Yamaha Europe GmbH

4 Am<sup>7</sup> D<sup>7</sup>

Fl.

Perc.

J. Gtr.

E. Gtr.

Kora

E. Bass

Perc. Organ

Solo

5 G

Fl.

Perc.

J. Gtr.

E. Gtr.

Kora

E. Bass

Perc. Organ

Solo

6

Fl. I know I stand in line un til you

Perc.

J. Gtr.

E. Gtr.

Kora

E. Bass

Perc. Organ

Solo

Solo

G G<sup>6</sup>

8  $G^{MA7}$  G Am  $D^7$

Fl. think you have the time to spend an even ing with me -

Perc.

J. Gtr.

E. Gtr.

Kora

E. Bass

Perc. Organ

Solo

Solo

10 Am D7

Fl. *And*

Perc.

J. Gtr.

E. Gtr.

Kora

E. Bass

Perc. Organ

Solo

Solo

11 Am D7

Fl. if we go some place to dance I

Perc.

J. Gtr.

E. Gtr.

E. Bass

Perc. Organ

Solo

Solo

12 Am7 D7

Fl. know that there's a chance you won't be

Fl.

Perc.

J. Gtr.

E. Gtr.

E. Bass

Perc. Organ

Solo

Solo

13 G<sup>MA7</sup> G<sup>6</sup> G<sup>MA7</sup> G<sup>6</sup>

Fl. leaving with me - - - - - And

Perc.

J. Gtr.

E. Gtr.

Kora

E. Bass

Perc. Organ

Solo

Solo

Detailed description of the musical score: The score is for a multi-instrumental piece in G major. It begins at measure 13. The Flute (Fl.) part has two staves, with lyrics 'leaving with me' in the first measure and 'And' in the second. The Percussion (Perc.) part features a complex rhythmic pattern with 'x' marks above the notes. The J. Gtr. (Jazz Guitar) part plays a series of chords. The E. Gtr. (Electric Guitar) part has a melodic line with some bends. The Kora part has a melodic line with a prominent eighth-note pattern. The E. Bass part has a simple bass line. The Perc. Organ part has a rhythmic accompaniment. The Solo part has two staves, with the first staff playing chords and the second staff playing a melodic line.

15 G Dm<sup>6</sup> G<sup>7</sup>

Fl. after wards we drop in to a qui et lit tle place and have a

Perc.

J. Gtr.

E. Gtr.

Kora

E. Bass

Perc. Organ

Vla.

Solo

Solo

17 C Eb

Fl. drink or two And

Fl. And

Perc.

J. Gtr.

E. Gtr.

Kora

E. Bass

Perc. Organ

Vla.

Solo

Solo

19 Am D7 Am D7

Fl. then I go and spoil it all by saying some thin' stu pid like I

Perc.

J. Gtr.

E. Gtr.

Kora

E. Bass

Perc. Organ

Tape Smp. Str

Solo

Solo

21 G G<sup>6</sup> GMA<sup>7</sup> G<sup>6</sup>

Fl. love you - - I can

Perc.

J. Gtr.

E. Gtr.

E. Bass

Perc. Organ

Tape Smp. Brs

Vla.

Solo

Solo

49.8"  
23.1,00  
Verse

23 G Dm

Fl. see it in your eyes you still de

Perc.

J. Gtr.

E. Gtr.

E. Bass

Perc. Organ

Tape Smp. Str

Solo

Solo

24 G Dm C

Fl. spise the same old lines you heard the night be fore

Perc.

J. Gtr.

E. Gtr.

E. Bass

Perc. Organ

Tape Smp. Str

Vla.

Solo

Solo

26 A<sup>7</sup>

Fl. And though it's just a line to you for

Perc.

J. Gtr.

E. Gtr.

E. Bass

Perc. Organ

Tape Smp. Str

Vla.

Solo

Solo

28

Fl. *Dsus<sup>4</sup>* *D*

me it's true and ne ver seemed so right be fore -

Perc.

J. Gtr.

E. Gtr.

Kora

E. Bass

Perc. Organ

Tape Smp. Str

Vla.

Solo

Solo

30 Asus<sup>4</sup> D<sup>7</sup> G G<sup>6</sup>

Fl. - I practice ev'ry day to find some

Perc. -

Vib. -

J. Gtr. -

E. Gtr. -

Kora -

E. Bass -

Perc. Organ -

Vla. -

Solo -

Solo -

32  $G^{MA7}$   $G$

The musical score is arranged in a system with the following parts from top to bottom:

33 Am D7 Am D7

Fl. mean ing come true - - But

Perc.

Vib.

J. Gtr.

E. Gtr.

Kora

E. Bass

Perc. Organ

Solo

Solo

35 Am D7 Am7 D7

Fl. then I think I'll wait un til the ev' ning get's late and I'm a

Perc.

Vib.

J. Gtr.

E. Gtr.

E. Bass

Perc. Organ

Solo

Solo

37 G<sup>MA7</sup> G<sup>6</sup>

Fl. lone with you

Perc.

Vib.

J. Gtr.

E. Gtr.

Kora

E. Bass

Perc. Organ

Solo

Solo

38  $G^{MA7}$   $G^6$

Fl.

Fl. The

Perc.

Vib.

J. Gtr.

E. Gtr.

Kora

E. Bass

Perc. Organ

Vla.

Solo

Solo

1'26.0"  
39.1,00  
Verse

39 G Dm<sup>6</sup>

Fl. time is right your per fume fills my

Perc.

J. Gtr.

E. Gtr.

E. Bass

Perc. Organ

Vla.

Solo

Solo

40 <sup>GMA7</sup> <sup>C</sup>

Fl. head the stars get red and oh the night's so blue

Fl.

Perc.

J. Gtr.

E. Gtr.

E. Bass

Perc. Organ

Tape Smp. Brs

Vla.

Solo

Solo

42 Eb Am7 D7

Fl. *And* then I go and spoil it all by

Perc.

J. Gtr.

E. Gtr.

E. Bass

Perc. Organ

Tape Smp. Brs

Tape Smp. Str

Vla.

Solo

Solo

44 Am<sup>7</sup> D<sup>7</sup> G G<sup>6</sup>

Fl. say ing some thing stu pid like I love you

Perc.

J. Gtr.

E. Gtr.

E. Bass

Perc. Organ

Tape Smp. Brs

Tape Smp. Str

Vla.

Solo

Solo

46 G<sup>MA7</sup> G<sup>6</sup>

Fl.

Perc.

J. Gtr.

E. Gtr.

E. Bass

Perc. Organ

Tape Smp. Brs

Vla.

Solo

1'44.1"  
47.1,00  
String Solo

47 G G<sup>6</sup>

48 GMA7 G

Fl.

Perc.

Vib.

J. Gtr.

E. Gtr.

Kora

E. Bass

Perc. Organ

Vla.

Solo

49 Am D7 Am D7

Fl.

Perc.

Vib.

J. Gtr.

E. Gtr.

Kora

E. Bass

Perc. Organ

Vla.

Solo

51 Am D7 Am D7

Fl.

Perc.

Vib.

J. Gtr.

E. Gtr.

Kora

E. Bass

Perc. Organ

Vla.

Solo

53 G<sup>MA7</sup> G<sup>6</sup>

Fl.

Perc.

Vib.

J. Gtr.

E. Gtr.

Kora

E. Bass

Perc. Organ

Vla.

Solo

54 G<sup>MA7</sup> G<sup>6</sup>

Fl. - - - - - The

Perc.

Vib.

J. Gtr.

E. Gtr.

E. Bass

Perc. Organ

Vla.

Solo

Solo

56 <sup>G7</sup> <sup>C</sup>

Fl. head the stars get red and oh the night's so blue

Perc.

J. Gtr.

E. Gtr.

E. Bass

Perc. Organ

Tape Smp. Brs

Vla.

Solo

Solo

58 Eb Am7 D7

Fl. And then I go and spoil it all by

Perc.

J. Gtr.

E. Gtr.

E. Bass

Perc. Organ

Tape Smp. Brs

Tape Smp. Str

Vla.

Solo

Solo

60 Am<sup>7</sup> D<sup>7</sup> GMA(9) G

Fl. say ing some thing stu pid like I love you

Perc.

J. Gtr.

E. Gtr.

E. Bass

Perc. Organ

Tape Smp. Brs

Tape Smp. Str

Vla.

Solo

Solo

2'20.3"  
63.1,00  
Coda

62 Eb GMA(9) G

Fl. I love you

Perc.

J. Gtr.

E. Gtr.

E. Bass

Perc. Organ

Tape Smp. Brs

Vla.

Solo

Solo

64 Eb GMA(9) G

Fl. I love you

Perc.

J. Gtr.

E. Gtr.

Kora

E. Bass

Perc. Organ

Tape Smp. Brs

Vla.

Solo

Solo

66 Eb GMA(9) G

Fl. I love you

Perc.

J. Gtr.

E. Gtr.

Kora

E. Bass

Perc. Organ

Tape Smp. Brs

Vla.

Solo

Solo

68 Eb GMA(9) G

Fl. I love you

Perc.

J. Gtr.

E. Gtr.

Kora

E. Bass

Perc. Organ

Tape Smp. Brs

Vla.

Solo

Solo

70 Eb GMA(9) G

Fl. I love you

Perc.

J. Gtr.

E. Gtr.

Kora

E. Bass

Perc. Organ

Tape Smp. Brs

Vla.

Solo

Solo

72 Eb G

Fl. I love you

Perc.

J. Gtr.

E. Gtr.

Kora

E. Bass

Perc. Organ

Tape Smp. Brs

Vla.

Solo

Solo

# Robbie Williams - Something stupid

Flute

Nate King Cole

Nate King Cole

♩ = 106,000132

Am D7 Am7 D7 G

7 G G6 GMA7 G Am D7

10 Am D7 Am D7 Am7 D7

13 GMA7 G6 GMA7 G6 G Dm6

16 G7 C Eb Am D7

20 Am D7 G G6 GMA7 G6

23 G Dm G Dm C

26 A7

29 Dsus4 D Asus4 D7 G G6

32 GMA7 G Am D7 Am D7

V.S.

Yamaha Europe GmbH

## Flute

35 Am D7 Am7 D7 GMA7 G6

then I think I'll wait un til the ev' ning get's late and I'm a lone with you

38 GMA7 G6 G Dm6 GMA7

- - The time is right your per fume fills my head the stars get red and oh the

41 C Eb Am7 D7

night's so blue And then I go and spoil it all by

44 Am7 D7 G G6 GMA7 G6 G G6 GMA7 G Am D7

say ing some thing stu pid like I love you - - - - -

50 Am D7 Am D7 Am D7 GMA7 G6 GMA7 G6 G Dm6

- - - - - The time is right your per fume fills my

56 G7 C Eb

head the stars get red and oh the night's so blue And

59 Am7 D7 Am7 D7 GMA(9) G Eb

then I go and spoil it all by say ing some thing stu pid like I love you - I

63 GMA(9) G Eb GMA(9) G Eb GMA(9) G Eb

love you - I love you - I love you - I

69 GMA(9) G Eb GMA(9) G Eb G

love you - I love you - I love you

94639746142

# Robbie Williams - Something stupid

Flute

Nate King Cole

Nate King Cole

♩ = 106,000132

5

9

13

18

23

27

31

35

39

43

8

Yamaha Europe GmbH

54

58

62

68

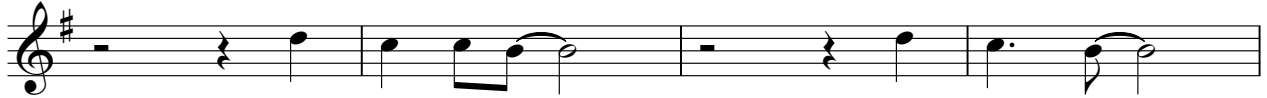

72

♩ = 94, 86, 84, 82, 80, 78, 76, 74, 72, 70, 68, 66, 64, 62, 60, 58, 56, 54, 52, 50, 48, 46, 44, 42

# Robbie Williams - Something stupid

Percussion

Nate King Cole

Nate King Cole

♩ = 106,000142

5

8

11

14

17

20

23

26

29

Yamaha Europe GmbH

V.S.

Percussion

32

35

38

41

44

47

50

53

56

59

Percussion

62

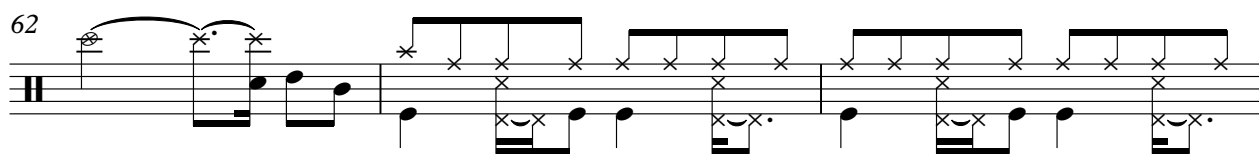

65

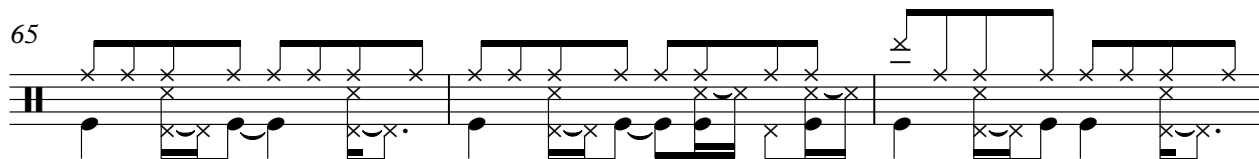

68

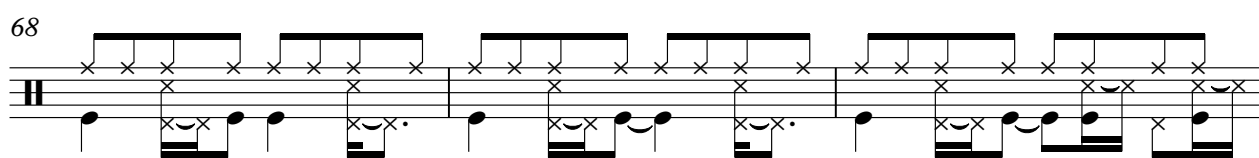

71

♩ = 04, 85, 30, 19, 27, 64, 5005, 200142

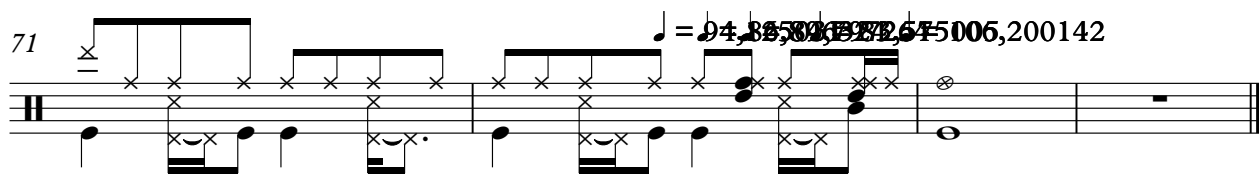

# Robbie Williams - Something stupid

Vibraphone

Nate King Cole

Nate King Cole

♩ = 106,000142

30

35

8

47

50

53

55

17

2

♩ = 94,500075206142

Yamaha Europe GmbH

Robbie Williams - Something stupid

Jazz Guitar

Nate King Cole

Nate King Cole

♩ = 106,000132

2

5

8

13

17

22

26

30

34

39

Yamaha Europe GmbH

V.S.

43

48

53

57

61

65

68

♩ = 94, 82, 50, 50, 72, 50 ♩ = 106, 200, 142

71

# Robbie Williams - Something stupid

Electric Guitar

Nate King Cole

Nate King Cole

♩ = 106,000132

2

7

12

16

20

24

28

33

38

42

Yamaha Europe GmbH

V.S.

46

51

55

59

64

68

71

♩ = 94, 85, 89, 83, 77, 71, 65, 59, 53, 47, 41, 35, 29, 23, 17, 11, 5

# Robbie Williams - Something stupid

Kora

Nate King Cole

Nate King Cole

♩ = 106, 200, 142

5

10

16

30

35

47

52

67

71

♩ = 94, 86, 88, 165, 105, 200, 142

Yamaha Europe GmbH

# Robbie Williams - Something stupid

Electric Bass

Nate King Cole

Nate King Cole

♩ = 106,000132

2

7

12

17

22

27

32

38

43

48

Yamaha Europe GmbH

V.S.

2

Electric Bass

54

# Robbie Williams - Something stupid

Percussive Organ

Nate King Cole

Nate King Cole

♩ = 106,000132

2

5

7

9

11

13

15

17

19

21

23

25

27

29

31

33

35

37

39

41

43

45

47

49

51

53

55

57

59

61

63

65

67

69

71

94 96 98 100 102 104 106 108 110 112 114 116 118 120 122 124

# Robbie Williams - Something stupid

## Tape Sampler Keyboard [Brass]

Nate King Cole

Nate King Cole

♩ = 106,000142

20 18

41 2

47 10 2

62

67

70 ♩ = 94,000142

Yamaha Europe GmbH

# Robbie Williams - Something stupid

## Tape Sampler Keyboard [Strings]

Nate King Cole

Nate King Cole

♩ = 106,000142

18 2

23

2

29

14

46

13

61

11 2

♩ = 91,800142

# Robbie Williams - Something stupid

Viola

Nate King Cole

Nate King Cole

♩ = 106,000132

14

21

29

39

42

46

48

51

54

57

Yamaha Europe GmbH

2

61

Viola

66

70

142

# Robbie Williams - Something stupid

Solo

Nate King Cole

Nate King Cole

♩ = 106,000132

2

9

15

22

30

36

43

49

54

61

Yamaha Europe GmbH

V.S.

2

Solo

68

9 4 4 8 7 7 6 4 4 6 1 4 2

# Robbie Williams - Something stupid

Solo

Nate King Cole

Nate King Cole

♩ = 106,000142

5

12

20

27

34

42

8

55

62

68

71

♩ = 94,885917160,250142

Yamaha Europe GmbH