

Diverse FilmmuziekDiversen - Image 2

♩ = 195,001465

DRUMS

ACOU BASS

PICK BASS

FRETLESS

ICE RAIN

6

TIMPANI

DRUMS

ACOU BASS

PICK BASS

FRETLESS

HONKY TONK

SYNBASS 1

ICE RAIN

A.PIANO 1

9

TIMPANI

DRUMS

ACOU BASS

PICK BASS

FRETLESS

HONKY TONK

SYNBASS 2

SYNBASS 1

ICE RAIN

A.PIANO 1

12

DRUMS

FRETLESS

HONKY TONK

SYNBASS 2

SYNBASS 1

A.PIANO 1

14

17

19

21

24

DRUMS

FRETLESS

HONKY TONK

SYNBASS 2

SYNBASS 1

A.PIANO 1

26

TIMPANI

DRUMS

ACOU BASS

PICK BASS

FRETLESS

HONKY TONK

HONKY TONK

SYNBASS 2

SYNBASS 1

A.PIANO 1

28

PICCOLO

DRUMS

ACOU BASS

PICK BASS

FRETLESS

HONKY TONK

HONKY TONK

A.PIANO 1

31

PICCOLO

DRUMS

ACOU BASS

PICK BASS

FRETLESS

HONKY TONK

HONKY TONK

A.PIANO 1

34

PICCOLO

DRUMS

ACOU BASS

PICK BASS

FRETLESS

HONKY TONK

HONKY TONK

A.PIANO 1

37

PICCOLO

DRUMS

ACOU BASS

PICK BASS

FRETLESS

HONKY TONK

HONKY TONK

A.PIANO 1

39

PICCOLO

DRUMS

ACOU BASS

PICK BASS

FRETLESS

HONKY TONK

HONKY TONK

A.PIANO 1

42

Musical score for multiple instruments. The score is divided into two systems. The first system includes:

- TIMPANI**: Bass clef, rests in the first measure, then a half note G2 in the second measure.
- DRUMS**: Drum notation with 'x' marks above the staff, indicating cymbal hits.
- ACOU BASS**: Bass clef, notes G1, F1, E1, D1 with a slur over the last two.
- PICK BASS**: Bass clef, notes G1, F1, E1, D1 with a slur over the last two.
- FRETLESS**: Bass clef, rests in the first measure, then notes G1, F1, E1, D1 in the second measure.

The second system includes:

- HONKY TONK** (top): Treble clef, notes G4, A4, B4, C5.
- HONKY TONK** (bottom): Treble clef, notes G4, A4, B4, C5; Bass clef, notes G1, F1, E1, D1.
- SYNBRASS 2**: Treble clef, notes G4, A4, B4, C5.
- SYNBRASS 1**: Treble clef, notes G4, A4, B4, C5.
- A.PIANO 1**: Treble clef, notes G4, A4, B4, C5.

44

DRUMS

ACOU BASS

PICK BASS

FRETLESS

HONKY TONK

SYNBASS 2

SYNBASS 1

A.PIANO 1

46

TIMPANI

DRUMS

ACOU BASS

PICK BASS

FRETLESS

HONKY TONK

SYNBASS 2

SYNBASS 1

A.PIANO 1

49

51

TIMPANI

DRUMS

ACOU BASS

PICK BASS

FRETLESS

HONKY TONK

SYNBASS 2

SYNBASS 1

A.PIANO 1

Musical score for multiple instruments. The score is written for the following instruments:

- TIMPANI
- DRUMS
- ACOU BASS
- PICK BASS
- FRETLESS
- HONKY TONK
- SYNBASS 2
- SYNBASS 1
- A.PIANO 1

55

TIMPANI

DRUMS

ACOU BASS

PICK BASS

FRETLESS

HONKY TONK

SYNBASS 2

SYNBASS 1

A.PIANO 1

58

TIMPANI

DRUMS

ACOU BASS

PICK BASS

FRETLESS

HONKY TONK

SYNBASS 2

SYNBASS 1

A.PIANO 1

60

DRUMS

ACOU BASS

PICK BASS

FRETLESS

HONKY TONK

SYNBASS 2

SYNBASS 1

A.PIANO 1

62

TIMPANI

DRUMS

ACOU BASS

PICK BASS

FRETLESS

HONKY TONK

SYNBRASS 2

SYNBRASS 1

A.PIANO 1

65

Musical score for multiple instruments. The score is divided into two systems. The first system includes:

- TIMPANI**: Bass clef, mostly rests with a final note on a sharp.
- DRUMS**: Percussion clef, rhythmic notation with 'x' marks above notes.
- ACOU BASS**: Bass clef, melodic line with a slur.
- PICK BASS**: Bass clef, melodic line with a slur.
- FRETLESS**: Bass clef, fretless guitar notation with vertical lines for fretting.

The second system includes:

- HONKY TONK**: Grand staff (treble and bass clefs), piano accompaniment.
- SYNBASS 2**: Treble clef, melodic line.
- SYNBASS 1**: Treble clef, piano accompaniment.
- A.PIANO 1**: Treble clef, piano accompaniment.

67

TIMPANI

DRUMS

ACOU BASS

PICK BASS

FRETLESS

HONKY TONK

SYNBASS 2

SYNBASS 1

A.PIANO 1

69

71

TIMPANI

DRUMS

ACOU BASS

PICK BASS

FRETLESS

HONKY TONK

SYNBASS 2

SYNBASS 1

A.PIANO 1

74

DRUMS

ACOU BASS

PICK BASS

FRETLESS

HONKY TONK

SYNBASS 2

SYNBASS 1

PICCOLO

Diverse FilmmuziekDiversen - Image 2

♩ = 195,001465

28

33

38

41

37

TIMPANI

Diverse FilmmuziekDiversen - Image 2

♩ = 195,001465

5 2

12 2 2 2

22 2 15

43 2 2

52 2 2 2

62 2

68 2 7

DRUMS

Diverse FilmmuziekDiversen - Image 2

♩ = 195,001465

5

11

17

23

28

33

38

43

48

53

V.S.

2

# DRUMS

58

63

68

72

PICK BASS

Diverse FilmmuziekDiversen - Image 2

♩ = 195,001465

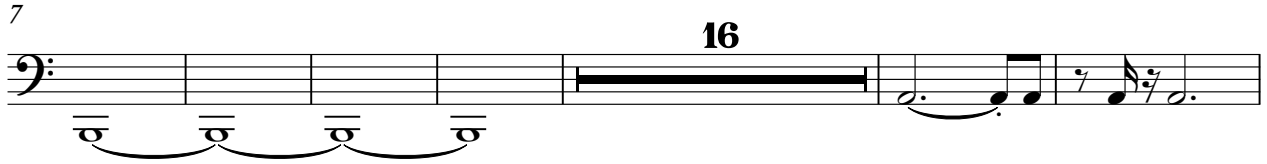

Diverse FilmmuziekDiversen - Image 2

FRETLESS

♩ = 195,001465

2  
43

FRETLESS

48

53

58

63

68

72

4

# HONKY TONK

## Diverse FilmmuziekDiversen - Image 2

♩ = 195,001465

**26**

30

35

39

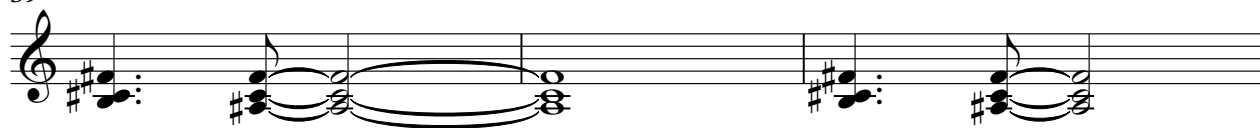

42

**36**

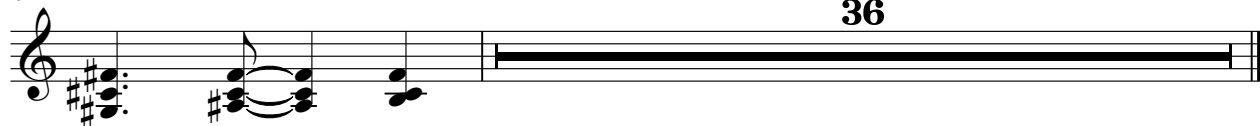

HONKY TONK

Diverse FilmmuziekDiversen - Image 2

♩ = 195,001465

5

9

12

15

18

21

V.S.

HONKY TONK

24

27

31

35

39

43

46

♩ = 195,001465

10

15

20

26

16

46

51

56

62

67

71

4

SYNBRASS 1

Diverse FilmmuziekDiversen - Image 2

♩ = 195,001465

6

9

12

15

18

21

24

26

15

SYNBASS 1

73

75

ICE RAIN

Diverse FilmmuziekDiversen - Image 2

♩ = 195,001465

8

69

A.PIANO 1

♩ = 195,001465

**6**

9

12

15

18

21

24

26

29

32

V.S.

65

68

71

73
