

Diverse FilmmuziekDiversen - James Bond 007 Theme

♩ = 146,003159

ALTO SAX

FR. HORN

MELODY

TROMBONE

TROMBONE

DRUMS

VIBRAPHONE

CLEAN GTR

DISTORTION

ACOU BASS

MUTED GTR

♩ = 146,003159

SLOWSTRING

5

9

13

TROMBONE

TROMBONE

DRUMS

VIBRAPHONE

CLEAN GTR

ACOU BASS

MUTED GTR

SLOWSTRING

17

TROMBONE

TROMBONE

DRUMS

VIBRAPHONE

CLEAN GTR

ACOU BASS

MUTED GTR

SLOWSTRING

20

FR. HORN
MELODY
TROMBONE
TROMBONE
DRUMS
VIBRAPHONE
CLEAN GTR
ACOU BASS
MUTED GTR
SLOWSTRING

24

ALTO SAX
FR. HORN
MELODY
TROMBONE
TROMBONE
DRUMS
VIBRAPHONE
ACOU BASS
MUTED GTR
SLOWSTRING

28

FR. HORN

TROMBONE

TROMBONE

DRUMS

VIBRAPHONE

ACOU BASS

MUTED GTR

SLOWSTRING

32

ALTO SAX

FR. HORN

MELODY

TROMBONE

TROMBONE

DRUMS

VIBRAPHONE

ACOU BASS

MUTED GTR

SLOWSTRING

36

ALTO SAX
FR. HORN
MELODY
TROMBONE
TROMBONE
DRUMS
VIBRAPHONE
ACOU BASS
MUTED GTR
SLOWSTRING

39

ALTO SAX
FR. HORN
MELODY
TROMBONE
TROMBONE
DRUMS
VIBRAPHONE
ACOU BASS
MUTED GTR
SLOWSTRING

42

ALTO SAX

FR. HORN

MELODY

TROMBONE

TROMBONE

DRUMS

VIBRAPHONE

ACOU BASS

MUTED GTR

SLOWSTRING

45

ALTO SAX

FR. HORN

MELODY

TROMBONE

TROMBONE

DRUMS

ACOU BASS

MUTED GTR

SLOWSTRING

48

ALTO SAX

FR. HORN

MELODY

TROMBONE

TROMBONE

DRUMS

VIBRAPHONE

CLEAN GTR

ACOU BASS

MUTED GTR

SLOWSTRING

52

TROMBONE

TROMBONE

DRUMS

VIBRAPHONE

CLEAN GTR

ACOU BASS

SLOWSTRING

56

FR. HORN
TROMBONE
TROMBONE
DRUMS
VIBRAPHONE
CLEAN GTR
ACOU BASS
MUTED GTR
SLOWSTRING

60

FR. HORN
TROMBONE
TROMBONE
DRUMS
VIBRAPHONE
CLEAN GTR
ACOU BASS
MUTED GTR
SLOWSTRING

63

FR. HORN
TROMBONE
TROMBONE
DRUMS
VIBRAPHONE
CLEAN GTR
ACOU BASS
MUTED GTR
SLOWSTRING

67

ALTO SAX
FR. HORN
MELODY
TROMBONE
TROMBONE
DRUMS
VIBRAPHONE
ACOU BASS
MUTED GTR

70 ♪ = 88,001053

ALTO SAX

FR. HORN

MELODY

TROMBONE

TROMBONE

DRUMS

VIBRAPHONE

CLEAN GTR

DISTORTION

MUTED GTR

SLOWSTRING ♪ = 88,001053

ALTO SAX

Diverse FilmmuziekDiversen - James Bond 007 Theme

♩ = 146,003159

23

27

8

38

43

46

19

68

♩ = 88,001053

2

3

FR.HORN

Diverse FilmmuziekDiversen - James Bond 007 Theme

♩ = 146,003159

21

26

30

35

40

44

47

10

61

4

68

♩ = 88,001053

2

3

MELODY

Diverse FilmmuziekDiversen - James Bond 007 Theme

♩ = 146,003159

21

25

36

40

44

47

18

68

♩ = 88,001053

2

3

TROMBONE

Diverse FilmmuziekDiversen - James Bond 007 Theme

♩ = 146,003159

6

10

14

18

22

26

31

37

41

2

4

47

51

55

59

63

67

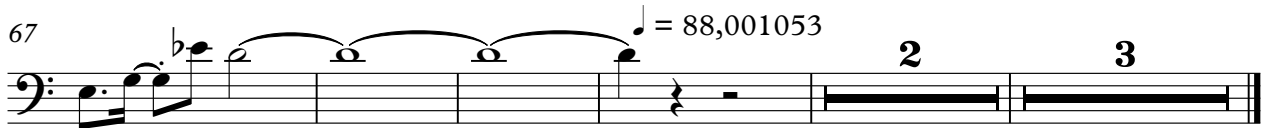

♩ = 88,001053

2

3

47

51

55

59

63

67

DRUMS

♩ = 146,003159

5/4

5

8

11

14

17

20

23

26

29

V.S.

DRUMS

32

35

38

41

44

47

50

53

56

59

DRUMS

62

65

67

♩ = 88,001053

6

VIBRAPHONE

Diverse FilmmuziekDiversen - James Bond 007 Theme

♩ = 146,003159

6

11

16

21

26

31

35

39

41

6

VIBRAPHONE

49

54

59

64

68

♩ = 88,001053

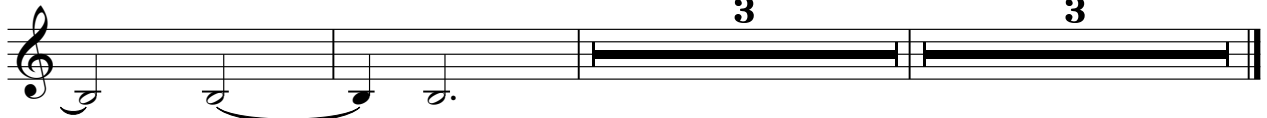

♩ = 146,003159

5

9

12

16

19

23

28

53

56

60

63

V.S.

2

CLEAN GTR

♩ = 88,001053

66

DISTORTION

Diverse FilmmuziekDiversen - James Bond 007 Theme

♩ = 146,003159

68

♩ = 88,001053

71

2

ACOU BASS

Diverse FilmmuziekDiversen - James Bond 007 Theme

♩ = 146,003159

8

15

22

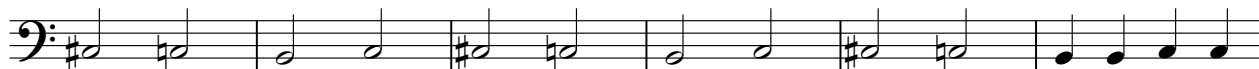

28

34

40

46

52

59

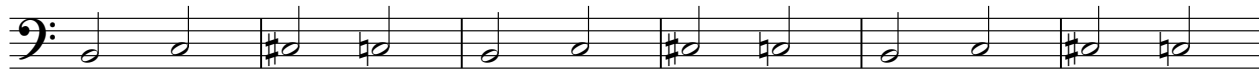

V.S.

2

ACOU BASS

65

♩ = 88,001053

6

MUTED GTR

Diverse FilmmuziekDiversen - James Bond 007 Theme

♩ = 146,003159

13

18

6

28

32

36

40

44

47

10

60

♩ = 88,001053

4

2

3

2

SLOWSTRING

55

62

66

♩ = 88,001053
