

Diverse FilmmuziekDiversen - Music Of The Night From

♩ = 200,000000 ♩ = 98,003662 ♩ = 99,000099 ♩ = 100,000000

Flute

Oboe

Clarinet in Bb

Alto Saxophone 0562NITE

Bassoon

Horn in F

Baroque Trumpet

Trombone

Percussion

Harp

Acoustic Bass

Viola

Viola

Violoncello

Contrabass

Solo

6 $\text{♩} = 104$ $\text{♩} = 108$ $\text{♩} = 112$ $\text{♩} = 116$ $\text{♩} = 120$ $\text{♩} = 124$ $\text{♩} = 128$ $\text{♩} = 132$ $\text{♩} = 136$ $\text{♩} = 140$ $\text{♩} = 144$ $\text{♩} = 148$ $\text{♩} = 152$ $\text{♩} = 156$ $\text{♩} = 160$ $\text{♩} = 164$ $\text{♩} = 168$ $\text{♩} = 172$ $\text{♩} = 176$ $\text{♩} = 180$ $\text{♩} = 184$ $\text{♩} = 188$ $\text{♩} = 192$ $\text{♩} = 196$ $\text{♩} = 200$ $\text{♩} = 204$ $\text{♩} = 208$ $\text{♩} = 212$ $\text{♩} = 216$ $\text{♩} = 220$ $\text{♩} = 224$ $\text{♩} = 228$ $\text{♩} = 232$ $\text{♩} = 236$ $\text{♩} = 240$ $\text{♩} = 244$ $\text{♩} = 248$ $\text{♩} = 252$ $\text{♩} = 256$ $\text{♩} = 260$ $\text{♩} = 264$ $\text{♩} = 268$ $\text{♩} = 272$ $\text{♩} = 276$ $\text{♩} = 280$ $\text{♩} = 284$ $\text{♩} = 288$ $\text{♩} = 292$ $\text{♩} = 296$ $\text{♩} = 300$ $\text{♩} = 304$ $\text{♩} = 308$ $\text{♩} = 312$ $\text{♩} = 316$ $\text{♩} = 320$ $\text{♩} = 324$ $\text{♩} = 328$ $\text{♩} = 332$ $\text{♩} = 336$ $\text{♩} = 340$ $\text{♩} = 344$ $\text{♩} = 348$ $\text{♩} = 352$ $\text{♩} = 356$ $\text{♩} = 360$ $\text{♩} = 364$ $\text{♩} = 368$ $\text{♩} = 372$ $\text{♩} = 376$ $\text{♩} = 380$ $\text{♩} = 384$ $\text{♩} = 388$ $\text{♩} = 392$ $\text{♩} = 396$ $\text{♩} = 400$ $\text{♩} = 404$ $\text{♩} = 408$ $\text{♩} = 412$ $\text{♩} = 416$ $\text{♩} = 420$ $\text{♩} = 424$ $\text{♩} = 428$ $\text{♩} = 432$ $\text{♩} = 436$ $\text{♩} = 440$ $\text{♩} = 444$ $\text{♩} = 448$ $\text{♩} = 452$ $\text{♩} = 456$ $\text{♩} = 460$ $\text{♩} = 464$ $\text{♩} = 468$ $\text{♩} = 472$ $\text{♩} = 476$ $\text{♩} = 480$ $\text{♩} = 484$ $\text{♩} = 488$ $\text{♩} = 492$ $\text{♩} = 496$ $\text{♩} = 500$

Cl.

Alto Sax.

Bsn.

Hn.

Tbn.

Hp.

Vc.

Cb.

11

Fl.

Cl.

Alto Sax.

Bsn.

Hn.

Tbn.

Hp.

Vla.

Vc.

Cb.

16 ♩ = 116,0123,030000126,031169,095,097820 ♩ = 96,0123020000

Fl.

Alto Sax.

Perc.

Hp.

A. Bass

Vla.

Vla.

Vc.

Cb.

♩ = 88,003639

19

Fl.

Perc.

Hp.

A. Bass

Vla.

Vla.

Vc.

Cb.

6

6

♩ = 88,003639

20

Fl.

Hn.

Perc.

Vla.

Vla.

Vc.

Cb.

21

Cl.

Alto Sax.

Hn.

Perc.

A. Bass

Vc.

Cb.

Tempo markings: ♩ = 120,000000 ♩ = 105,007820 ♩ = 97,003876 ♩ = 97,003876

24 $\text{♩} = 105,007820$ $\text{♩} = 106,005569$ $\text{♩} = 105,007820$ $\text{♩} = 97,003876$ $\text{♩} = 99,000000$

Fl.

Cl.

Alto Sax.

Hn.

A. Bass

Vc. $\text{♩} = 105,007820$ $\text{♩} = 106,005569$ $\text{♩} = 105,007820$ $\text{♩} = 107,005661$ $\text{♩} = 99,000000$

Cb.

28 $\text{♩} = 110,004143$ $\text{♩} = 113,003929$ $\text{♩} = 96,000000$ $\text{♩} = 109,005708$ $\text{♩} = 108,265123$ $\text{♩} = 94,003063$ $\text{♩} = 95,0004$

Fl.

Cl.

Alto Sax.

Hn.

A. Bass

Vc. $\text{♩} = 110,004143$ $\text{♩} = 113,003929$ $\text{♩} = 96,000000$ $\text{♩} = 109,005708$ $\text{♩} = 108,265123$ $\text{♩} = 94,003063$ $\text{♩} = 95,0004$

Cb.

37 $\text{♩} = 99,000092,001878,0552,004122,00782,000095,00496,003464$

Fl.

Ob.

Cl.

Alto Sax.

Bsn.

Hn.

A. Bass

$\text{♩} = 99,000092,001878,0552,004122,00782,000095,00496,003464$

Vc.

Cb.

40 $\text{♩} = 100,000000$ $\text{♩} = 107,005661$

Alto Sax.

Hn.

Perc.

Vc.

Cb.

$\text{♩} = 100,000000$ $\text{♩} = 107,005661$

41 $\text{♩} = 116,000313$ $\text{♩} = 111,000114$ $\text{♩} = 131,0106608026$

Cl.

Alto Sax.

Hn.

Perc.

Vc.

Cb.

$\text{♩} = 116,000313$ $\text{♩} = 111,000114$ $\text{♩} = 135,008026$ $\text{♩} = 131,010666$

43 $\text{♩} = 144,015097,0083735,008026$ $\text{♩} = 130,0135300000$ $\text{♩} = 131,010666$

Cl.

Alto Sax.

Hn.

Vc.

Cb.

$\text{♩} = 144,015097,0083735,008026$ $\text{♩} = 125,008026$ $\text{♩} = 130,013931$ $\text{♩} = 135,008026$

47 $\text{♩} = 144,015091$ $\text{♩} = 147,008377$

Cl.

Alto Sax.

Hn.

Vc.

Cb.

48 $\text{♩} = 135,008026$ $\text{♩} = 130,013251000000$ $\text{♩} = 110,004143$ $\text{♩} = 96,000000$

Alto Sax.

Hn.

Tbn.

Vla.

Vc.

Cb.

52 ♪ = 57,000084 ♪ = 110,004143 ♪ = 57,000084 ♪ = 90,003464

Alto Sax.

Hn.

Tbn.

Hp.

Vla.

Vc.

Solo

55

$\text{♩} = 100,000000$ $\text{♩} = 117,000154008026$

Fl.

Ob.

Cl.

Alto Sax.

Bsn.

Hn.

Hp.

A. Bass

$\text{♩} = 100,000000$ $\text{♩} = 117,000154008026$

Vla.

Vc.

Cb.

Solo

59 ♩ = 139,011169 ♩ = 123,004761 ♩ = 128,910000 ♩ = 14099 ♩ = 129,010620 ♩ = 116,000313

Fl.

Ob.

Cl.

Alto Sax.

Bsn.

Hn.

Tbn.

A. Bass

Vla.

Vla.

Cb.

♩ = 139,011169 ♩ = 123,004761 ♩ = 128,910000 ♩ = 14099 ♩ = 129,010620 ♩ = 116,000313

62 ♩ = 117,000114 ♩ = 135,008026 ♩ = 139,011169 ♩ = 123,004281000000 ♩ = 133,014099

Ob.

Cl.

Alto Sax.

Hn.

A. Bass

Vla.

Vla.

Cb.

♩ = 117,000114 ♩ = 135,008026 ♩ = 139,011169 ♩ = 123,004281000000 ♩ = 133,014099

65

Fl.

Cl.

Alto Sax.

Hn.

Tbn.

A. Bass

Vla.

Vla.

Cb.

69 ♩ = 113, 00B92,0041105, 00782,0045020, 000025, 000007, 000104, 00089,000183

Fl.

Cl.

Alto Sax.

Bsn.

Hn.

Tbn.

A. Bass

Vla.

Cb.

♩ = 113, 00B92,0041105, 00782,0045020, 000025, 000007, 000104, 00089,000183

74 ♩ = 96,000000 ♩ = 98,003662 ♩ = 107,005661 ♩ = 115,008842

Alto Sax. Bsn. Hn. Tbn. Perc. A. Bass

75 ♩ = 105,007820 ♩ = 100,000000 ♩ = 85,000282

Alto Sax. Bsn. Hn. Tbn. Perc. A. Bass

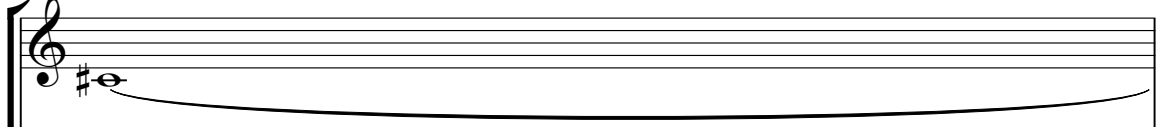
76 $\text{♩} = 154,000153$ $\text{♩} = 145,006699$

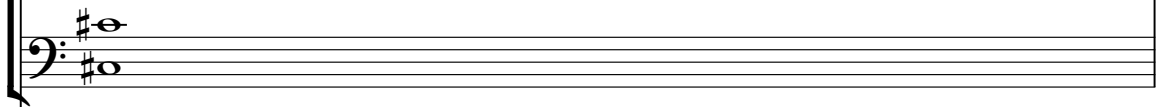
Alto Sax. 

Bsn. 

Hn. 

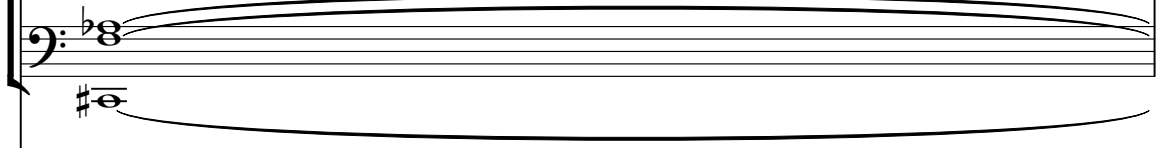
Tbn. 

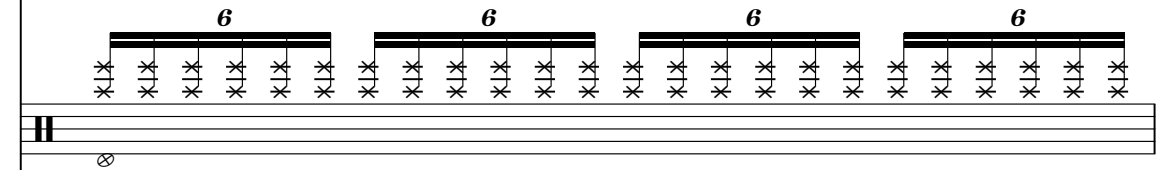
Perc. 

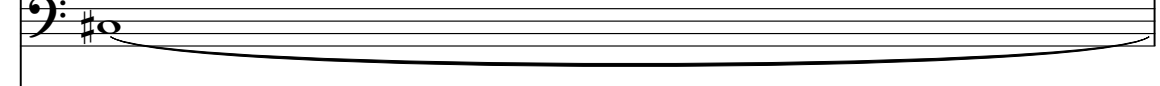
A. Bass 

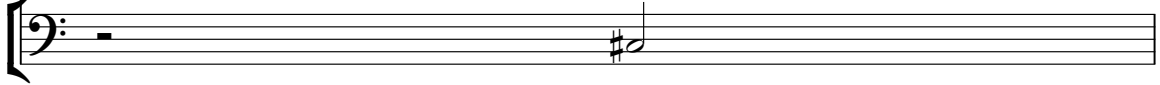
Vc. 

$\text{♩} = 154,000153$ $\text{♩} = 145,006699$

77 $\text{♩} = 123,004751,000153$ $\text{♩} = 126,000413,004608$ $\text{♩} = 145,00609000000$ $\text{♩} = 151,02,072472$

Alto Sax.

Bsn.

Hn.

Tbn.

Perc.

A. Bass

Vc.

Cb.

$\text{♩} = 123,004761$ $\text{♩} = 126,000130$ $\text{♩} = 145,00609000000$ $\text{♩} = 152,01$

$\text{♩} = 154,000153$ $\text{♩} = 141,004608$

6 6 6 6

$\text{♩} = 149,015085,151249,015015$ $\text{♩} = 146,0105200000$ $\text{♩} = 151,000381$

80

Fl.

Alto Sax.

Hn.

Vc.

Cb.

$\text{♩} = 149,015085,151249,015015$ $\text{♩} = 146,0105200000$ $\text{♩} = 151,000381$

84 $\text{♩} = 152,014572$ $\text{♩} = 153,014771$ $\text{♩} = 125,000000$ $\text{♩} = 125,000000$ 21

Fl.
Alto Sax.
Hn.
Vc.
Cb.

87 $\text{♩} = 113,003929$ $\text{♩} = 100,000000$ $\text{♩} = 96,000000$ $\text{♩} = 73,001404$

Fl.
Alto Sax.
Hn.
Perc.
Vc.
Cb.

88 $\text{♩} = 60,000000$

Alto Sax.

Hn.

Perc.

Vc.

Cb.

89 $\text{♩} = 90,003464$ $\text{♩} = 85,000280$

Alto Sax.

Hn.

Perc.

Vc.

Cb.

92 $\text{♩} = 75,000000$ $\text{♩} = 107,0066008263$ $\text{♩} = 112,008842004539$ $\text{♩} = 116,000313$ $\text{♩} = 105,000000$

Fl.

Alto Sax.

Bsn.

Hn.

Hp.

Vc. $\text{♩} = 75,000000$ $\text{♩} = 107,0066008263$ $\text{♩} = 112,008842004539$ $\text{♩} = 116,000313$ $\text{♩} = 95,000000$

Cb. $\text{♩} = 100,0$

98 $\text{♩} = 107,0056609008263$ $\text{♩} = 112,0042425,008842004539$ $\text{♩} = 116,000313$ $\text{♩} = 105,000000$

Fl.

Alto Sax.

Bsn.

Hn.

Vc. $\text{♩} = 107,0056609008263$ $\text{♩} = 112,0042425,008842004539$ $\text{♩} = 116,000313$ $\text{♩} = 95,000000$

Cb. $\text{♩} = 100,0$

102

Fl.

Cl.

Alto Sax.

Bsn.

Hn.

Tbn.

Vc.

Cb.

106

Fl.

Cl.

Alto Sax.

Bsn.

Hn.

Bar. Tpt.

Tbn.

Vc.

Cb.

110 ♩ = 94,003960 ♩ = 98,003662

Fl. 

Cl. 

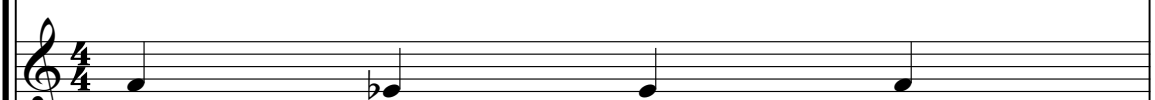
Alto Sax. 

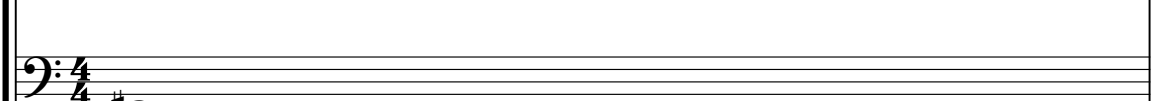
Bsn. 

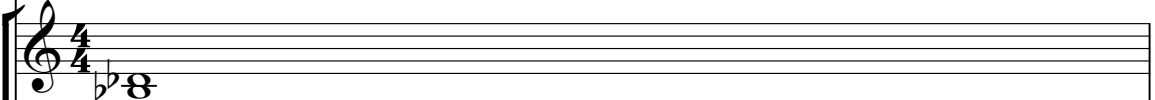
Hn. 

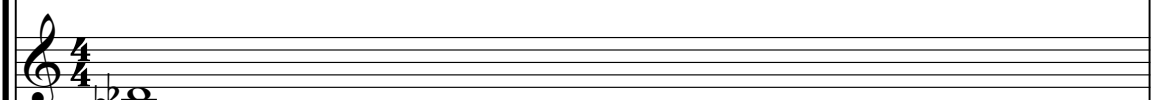
Bar. Tpt. 

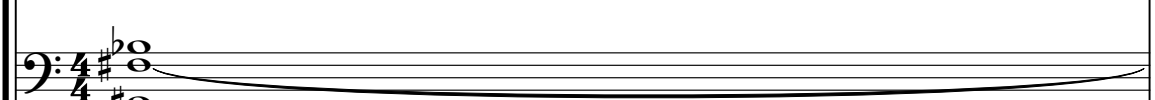
Tbn. 

Perc. 

♩ = 94,003960 ♩ = 98,003662

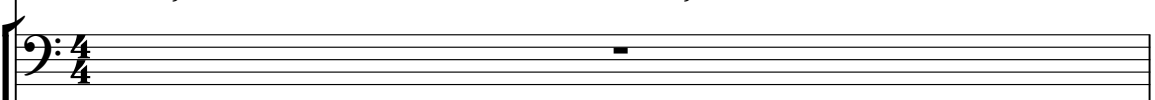
Vc. 

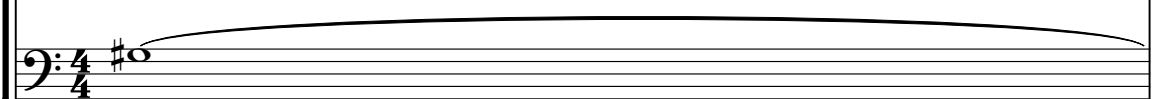
Cb. 

111 ♩ = 76,000351 ♩ = 66,000069 ♩ = 57,000084

Alto Sax.

Bsn.

Hn.

Bar. Tpt.

Tbn.

Perc.

Cb.

♩ = 76,000351 ♩ = 66,000069 ♩ = 57,000084

112 ♩ = 125,000000 ♩ = 127,000252 ♩ = 130,013931 ♩ = 112,004242 ♩ = 90,00346

Alto Sax.

Hn.

Bar. Tpt.

Tbn.

Perc.

Vc.

Cb.

116 ♩ = 125,000000 ♩ = 128,000000 ♩ = 131,010666 ♩ = 115,00880006 ♩ = 90,003464

Hn.

Bar. Tpt.

Tbn.

Perc.

Vc.

Cb.

120 ♩ = 121,010193 ♩ = 120,000000 ♩ = 115,008842 ♩ = 110,004143 ♩ = 105,000000

123 ♩ = 120,000000 ♩ = 115,008842 ♩ = 110,004143 ♩ = 105,000000 ♩ = 100,000000 ♩ = 98,003620 ♩ = 92,001396 ♩ = 88,003639 ♩ = 83,000183 ♩ = 60,000000

128 $\bullet = 90,003464$ $\bullet = 85,000282$ $\bullet = 80,000000$ $\bullet = 75,000000$ $\bullet = 70,000876$ $\bullet = 92,001396$

Alto Sax. $\bullet = 90,003464$ $\bullet = 85,000282$ $\bullet = 40,000000$ $\bullet = 37,003876$ $\bullet = 92,001396$

Vc. $\bullet = 69,000412$ $\bullet = 80,000000$

Cb.

Solo

$\bullet = 85,000282$ $\bullet = 82,002388$ $\bullet = 60,000000$

132

Alto Sax. $\bullet = 85,000282$ $\bullet = 82,002388$ $\bullet = 60,000000$

Vc.

Cb.

Solo

Diverse Filmmuziek Diversen - Music Of The Night From

Flute

♩ = 200,000000 ♩ = 98,003662 ♩ = 99,000099 ♩ = 100,000000

6

15

24

37

47

57

60

67

75

2 = 149,01516,6 = 4526,0000001,000381 Flute = 152,014572 = 125,3000001

81

86 = 125,000000 = 100,000000 = 90,003464 = 85,000000 = 107,005,008263 = 112,00

86

96 = 118,004539 = 116,000000 = 109,000000 = 120,000000 = 115,000000 = 116,000000 = 110,000000 = 113,00

96

103 = 120,000000 = 100,000000 = 120,000000 = 100,000000 = 100,000000 = 100,000000 = 111 = 90,003464

103

110 = 94,008,96366276 = 00000000 = 127,000000 = 127,000000 = 127,000000 = 128,000000 = 128,000000 = 10666

110

119 = 100,000000 = 100,000000 = 120,000000 = 100,000000 = 120,000000 = 100,000000 = 100,000000 = 100,000000 = 100,000000 = 100,000000

119

128 = 90,003464 = 85,000000 = 90,000000 = 876 = 92,001396 = 85,000000 = 82,002388 = 60,000000

128

136 = 2

136

Diverse Filmmuziek Diversen - Music Of The Night From

Oboe

♪ = 200,000000 ♪ = 98,003662 ♪ = 99,000099 ♪ = 100,000000

6 ♪ = 101,000000

15 ♪ = 113,000000

25 ♪ = 106,005510

35 ♪ = 105,007870

45 ♪ = 130,023900

56 ♪ = 100,000000

66 ♪ = 135,012820

75 ♪ = 105,007800

84 ♪ = 152,014570

2

Oboe

95 = 1 1 2 1 0 5 4 0 4 2 3 4 2 1 8 5 0 1 6 3 0 0 3 1 0 5 0 0 1 0 0 0 8 2 6 3 1 2 5 0 1 8 0 0 8 4 2 = 1 1 6 0 1 0 5 1 8 2 0 0 0 1 0 0 9 0 1 0 0 0

104 = 1 1 2 2 0 2 6 2 1 0 0 3 0 1 0 0 1 0 2 6 2 1 0 0 0 8 2 6 3 1 2 5 0 1 8 0 0 3 4 6 4 = 9 4 0 0 3 9 6 0 0 3 6 6 2 0 0 3 5 1 = 5 6 0 0

112 = 1 2 5 0 0 0 0 0 0 = 1 2 7 0 0 1 2 5 0 1 3 9 3 1 = 1 2 9 0 0 1 1 4 6 4 = 1 2 5 0 0 1 0 8 0 0 0 0 0 0 = 1 3 1 0 1 0 6 6 6

119 = 1 1 0 3 0 0 0 0 6 1 6 4 1 1 2 0 5 0 1 6 0 0 3 8 4 1 1 3 1 2 0 5 0 1 6 0 0 8 8 4 2 6 0 3 2 6 2 8 3 9 6 9 6 9 8 0 0 0 0

128 = 9 0 0 0 3 1 6 5 8 0 0 2 2 5 0 0 0 0 0 0 3 7 6 = 9 2 0 0 1 3 9 6 = 8 5 0 0 8 8 2 0 2 3 8 8 = 6 0 0 0 0 0 0 0

136

Clarinet in B \flat

♪ = 200,000000 ♩ = 98,003662 ♩ = 99,000099 ♩ = 100,000000

6

15

23

29

37

46

56

64

70

Clarinet in Bb

75 . = 105,0000000000 = 151,0000381

84 . = 152,014523,1247,016,0000000000 . = 90,00385,00285,0000000 . = 107,00568163

95 . = 112,00452,0288128,00156,000000000082612,00518,0284539 . = 69,0091600000000000000

104 . = 12,0000000000000000000000004130,3855081001464 . = 94,00396003662

111 . = 76,00063,00056705,00084000127,00003213931 . = 192,003250000000 . = 128,000010010666

119 . = 11,000300003,0101920,001000000101920,000000000002,00483,0066900000

128 . = 90,003465,80,000000,00000003876 . = 92,001396 . = 85,00623002388 . = 60,0000000

136

Diverse Filmmuziek Diversen - Music Of The Night From

Alto Saxophone

♩ = 200,000000 ♩ = 98,003662 ♩ = 99,000099 ♩ = 100,000000

0562NITE

6

12

19

26

32

38

44

50

56

V.S.

Alto Saxophone

127

♩ = 90,003464 ♩ = 85,002822 ♩ = 60,000000 ♩ = 92,001396

132

♩ = 85,000282 ♩ = 82,002388 ♩ = 60,000000

2

Bassoon

91 = 85,080,2825,000000 ♯ = 107,009,6012,0042,0088,004539 16,00095,0000750566 = 109,0082

99 = 112,00121,0088128,004539 ♯ = 116,00095,00007512,000242 20,0000000000

106 = 120,0000000000 ♯ = 90,003464 ♯ = 98,009662 ♯ = 76,00500060 ♯ = 127,0002523931

115 = 120,0000000000 ♯ = 128,000000666 ♯ = 160,008310 193 ♯ = 128,000000 193 ♯ = 116,000000

124 = 100,00000020 ♯ = 86,003630,000000 ♯ = 90,003464 185,0002820000412 = 10,000000

131 = 92,001396 ♯ = 85,000282 ♯ = 82,002388 ♯ = 60,000000

Diverse Filmmuziek Diversen - Music Of The Night From

Horn in F

♪ = 200,000000 ♪ = 98,003662 ♪ = 99,000099 ♪ = 100,000000

6

15

24

32

40

48

54

63

Horn in F

70 $\bullet = 114,004501 \bullet = 120,000000 = 125,000000 = 110,000000 = 183 \bullet = 96,080000,025555,0$

75 $\bullet = 105,008500,028015,06629,077,020,050,045,08130,00005,016724,014572 = 149,8,051121$

81 $\bullet = 149,01506,145260,0005,000381 \bullet = 152,014572,014725,000025,000000 = 110,000000104$

88 $\bullet = 60,000000 \bullet = 90,003464 \bullet = 85,005,000000 \bullet = 107,005,0032,007,202842 \bullet = 118,004$

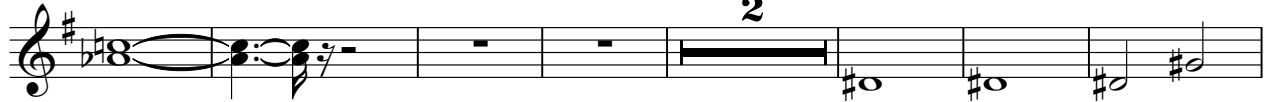

97 $\bullet = 116,1005,0000,005,0012,005,0088,024539 \bullet = 116,1005,0000,005,0012,005,0088,024539 = 4143 =$

106 $\bullet = 112,003,0000,0004 = 105,005,000 \bullet = 110,003464 \bullet = 94,008,00366275 = 060,001000$

113 $\bullet = 127,000252 \bullet = 130,013931 \bullet = 112,003,003464 = 125,000000 = 128,000000 = 131,010666$

119 $\bullet = 115,008,0000,031,0410193 \bullet = 121,05,008,021,0180193 \bullet = 121,05,0000,021,0309,008,008,03189$

126 $\bullet = 60,000000 = 90,003,005,0000,000,000676 \bullet = 92,003,000282 \bullet = 82,0000,000000$

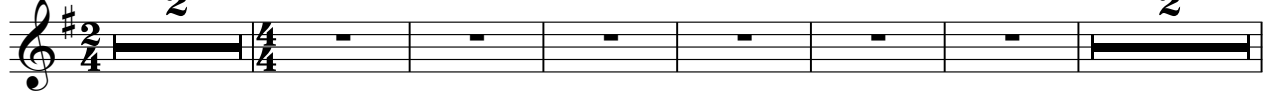

136 \bullet 2

Diverse Filmmuziek Diversen - Music Of The Night From

Baroque Trumpet

♩ = 200,000000 ♩ = 98,003662 ♩ = 99,000099 = 100,000000

6

15

25

35

45

56

66

75

84

2

Baroque Trumpet

95 $\bullet = 112,00152,00288128,001156,00031079,0000000326312,00118,00384529 \bullet = 116,00037569,00016000,0000$

104 $\bullet = 112,00152,00288128,001156,00031079,0000000326312,00118,00384529 \bullet = 94,008,00366276,0003,0000690$ DB464

113 $\bullet = 127,000252 \bullet = 130,013931 \bullet = 112,00152,00288128,001156,00031079,0000000326312,00118,00384529 \bullet = 125,000000 \bullet = 128,000000,010666$

119 $\bullet = 115,008302,005106,01930,000000801201930,00000000019026,008329,000000$

128 $\bullet = 90,003465,80,0289,000,00,000000876 \bullet = 92,001396 \bullet = 85,008280,02388 \bullet = 60,000000$

136

Diverse Filmmuziek Diversen - Music Of The Night From

Trombone

♩ = 200,000000 ♩ = 98,003662 ♩ = 99,000099 ♩ = 100,000000

6

15

25

35

45

53

63

70

75

Diverse FilmmuziekDiversen - Music Of The Night From

Percussion

♩ = 200,000000 ♩ = 98,003662

♩ = 99,000099 ♩ = 100,000000

6

15

20

21

25

36

41

45

56

Percussion

66 $\text{♩} = 135,008025,0000100,00001230,000006,0141169,003005,004822,00125,000026,000000,0000000$

72 $\text{♩} = 83,000183$ $\text{♩} = 96,000000$ $\text{♩} = 98,003662$ $\text{♩} = 107,005661$ $\text{♩} = 115,008842$

75 $\text{♩} = 105,007820$ $\text{♩} = 100,000000$ $\text{♩} = 85,000282$

76 $\text{♩} = 154,000153$ $\text{♩} = 145,006699$ $\text{♩} = 123,004761$ $\text{♩} = 154,000153$ $\text{♩} = 126,000130$ $\text{♩} = 141,004608$

78 $\text{♩} = 145,006699$ $\text{♩} = 155,0149,0149,0151$ $\text{♩} = 2149,0150,006600$ $\text{♩} = 151,0052,814572$ $\text{♩} = 135,009,000000$

87 $\text{♩} = 113,003929$ $\text{♩} = 100,000000$ $\text{♩} = 96,000000$ $\text{♩} = 73,001404$

88 $\text{♩} = 60,000000$

89 $\text{♩} = 90,003464$ $\text{♩} = 85,000000$ $\text{♩} = 107,005662$ $\text{♩} = 163$

95 $\text{♩} = 112,004284$ $\text{♩} = 118,0016,3003$ $\text{♩} = 105,000000$ $\text{♩} = 26312,0018,008342$ $\text{♩} = 116,000000$ $\text{♩} = 1000000$ $\text{♩} = 1000$

104 $\text{♩} = 112,004284$ $\text{♩} = 118,0016,3003$ $\text{♩} = 105,000000$ $\text{♩} = 26312,0018,008342$ $\text{♩} = 116,000000$ $\text{♩} = 1000000$ $\text{♩} = 1000$

Percussion

110 ♪ = 94,003960 ♪ = 98,003662

6 6 6 6

111 ♪ = 76,000351 ♪ = 66,000069 ♪ = 57,000084

6 6 6 6

112 ♪ = 125,000000 = 127,001352 = 112,004243 = 125,001280 = 131,010666

119 ♪ = 115,008000 = 121,010193 = 126,010008 = 121,010193 = 126,010008 = 121,010193 = 88,0

126 ♪ = 60,000000 = 90,003458 = 120,007016 = 92,003506 = 82,002688

2 2

136

2

Diverse FilmmuziekDiversen - Music Of The Night From

Harp

♩ = 200,000000 ♩ = 98,003662 ♩ = 99,000099 ♩ = 100,000000

6 ♩ = 100,000000 ♩ = 100,000000 ♩ = 100,000000 ♩ = 100,000000 ♩ = 100,000000 ♩ = 100,000000

13 ♩ = 123,100400 ♩ = 100,000000 ♩ = 100,000000 ♩ = 100,000000 ♩ = 100,000000 ♩ = 100,000000

21 ♩ = 120,000000 ♩ = 100,000000 ♩ = 100,000000 ♩ = 100,000000 ♩ = 100,000000 ♩ = 100,000000

30 ♩ = 100,000000 ♩ = 100,000000 ♩ = 100,000000 ♩ = 100,000000 ♩ = 100,000000 ♩ = 100,000000

41 ♩ = 116,000000 ♩ = 100,000000 ♩ = 100,000000 ♩ = 100,000000 ♩ = 100,000000 ♩ = 100,000000

47 ♩ = 144,015091 ♩ = 145,008026 ♩ = 130,013931 ♩ = 125,000000 ♩ = 140,000000 ♩ = 157,000084

124 = 10,08,00,00,02,01,38,00,3,35,00,00,08,00 = 90,00,34,64,85,80,08,00,00,04,12 = 40,00,08,06

Harp

131 = 92,00,13,96 ♪ = 85,00,02,82 ♪ = 82,00,23,88 ♪ = 60,00,00,00

Diverse Filmmuziek Diversen - Music Of The Night From

Acoustic Bass

= 200,000000 = 98,003662

= 99,000099 = 100,000000

6

15

24

33

42

52

63

72

82

96

106

115

125

135

2

Acoustic Bass

92 = 75,000000 = 107,1056018204520183045196,10051009006018204520183045196,0005000000

2

102 = 12,1000000120000010000001000000100000010000001000000053089003464 = 94,0089003662

111 = 76,000750069845,00000000252 = 130,01132004240,00342510000008,000000 = 131,010666

119 = 12,10000000,0640 120,0016000384103 120,00160003840032,6288,96960000

128 = 90,003464,800220,00000000376 = 92,001396 = 85,00088202388 = 60,000000

136

2

Diverse Filmmuziek Diversen - Music Of The Night From

Viola

♩ = 200,000000 ♪ = 98,003662

♩ = 99,000099 ♪ = 100,000000

6 ♩ = 104,000000 ♪ = 99,000000 ♩ = 100,000000 ♪ = 98,003662 ♩ = 100,000000 ♪ = 99,000099 ♩ = 100,000000 ♪ = 98,003662

15 ♩ = 125,000000 ♪ = 97,003662 ♩ = 125,000000 ♪ = 98,003662 ♩ = 120,000000 ♪ = 97,003662 ♩ = 120,000000 ♪ = 97,003662 ♩ = 120,000000 ♪ = 97,003662

23 ♩ = 105,000000 ♪ = 97,003662 ♩ = 105,000000 ♪ = 97,003662 ♩ = 105,000000 ♪ = 97,003662 ♩ = 105,000000 ♪ = 97,003662 ♩ = 105,000000 ♪ = 97,003662

32 ♩ = 100,000000 ♪ = 98,003662 ♩ = 100,000000 ♪ = 98,003662 ♩ = 100,000000 ♪ = 98,003662 ♩ = 100,000000 ♪ = 98,003662 ♩ = 100,000000 ♪ = 98,003662

43 ♩ = 144,000000 ♪ = 97,003662 ♩ = 144,000000 ♪ = 97,003662 ♩ = 144,000000 ♪ = 97,003662 ♩ = 144,000000 ♪ = 97,003662 ♩ = 144,000000 ♪ = 97,003662

52 ♩ = 57,000084 ♩ = 110,000000 ♪ = 97,003662 ♩ = 100,000000 ♩ = 117,000000 ♪ = 97,003662 ♩ = 138,000000

61 ♩ = 129,000000 ♪ = 97,003662 ♩ = 129,000000 ♪ = 97,003662 ♩ = 129,000000 ♪ = 97,003662 ♩ = 129,000000 ♪ = 97,003662 ♩ = 129,000000 ♪ = 97,003662

68 ♩ = 125,000000 ♪ = 97,003662 ♩ = 125,000000 ♪ = 97,003662 ♩ = 125,000000 ♪ = 97,003662 ♩ = 125,000000 ♪ = 97,003662 ♩ = 125,000000 ♪ = 97,003662

75 ♩ = 105,000000 ♪ = 97,003662 ♩ = 105,000000 ♪ = 97,003662 ♩ = 105,000000 ♪ = 97,003662 ♩ = 105,000000 ♪ = 97,003662 ♩ = 105,000000 ♪ = 97,003662

Diverse Filmmuziek Diversen - Music Of The Night From

Viola

♩ = 200,000000 ♪ = 98,003662

♩ = 99,000099 ♪ = 100,000000

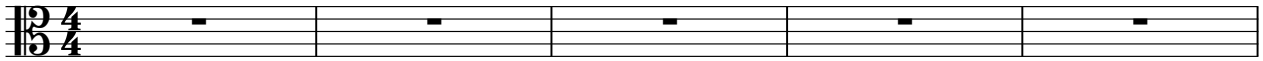

6 ♩ = 101,000000 ♪ = 100,000000

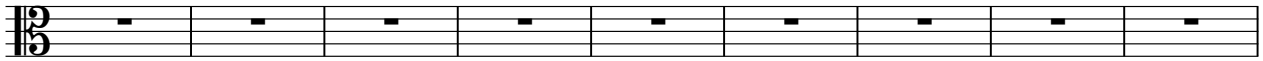

15 ♩ = 119,999999 ♪ = 100,000000 ♩ = 126,000000 ♪ = 100,000000 ♩ = 128,000000 ♪ = 100,000000 ♩ = 129,000000 ♪ = 100,000000

23 ♩ = 105,007820 ♪ = 100,003876 ♩ = 107,008200 ♪ = 100,005695 ♩ = 107,008200 ♪ = 100,003876 ♩ = 110,000000 ♪ = 100,000000 ♩ = 113,000000 ♪ = 100,000000 ♩ = 115,000000 ♪ = 100,000000

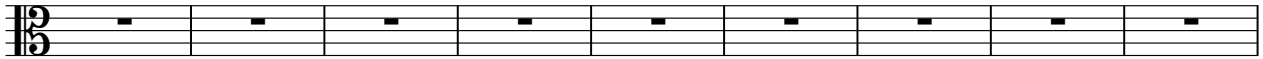

32 ♩ = 100,000000 ♪ = 100,000000 ♩ = 100,000000 ♪ = 100,000000 ♩ = 100,000000 ♪ = 100,000000 ♩ = 100,000000 ♪ = 100,000000 ♩ = 100,000000 ♪ = 100,000000 ♩ = 100,000000 ♪ = 100,000000

43 ♩ = 144,01750953 ♪ = 100,008216 ♩ = 125,010190 ♪ = 100,005648 ♩ = 145,01053778 ♪ = 100,011225 ♩ = 100,000000 ♩ = 100,000000 ♩ = 100,000000 ♪ = 100,000000

53 ♩ = 110,00740000 ♪ = 100,008464 ♩ = 100,000000 ♪ = 100,000000 ♩ = 117,00610490 ♪ = 100,002816 ♩ = 100,000000 ♪ = 100,000000 ♩ = 112,000000 ♪ = 100,000000 ♩ = 116,000313

62 ♩ = 117,00050480 ♪ = 100,002639 ♩ = 123,0047628 ♪ = 100,000000 ♩ = 140,0014099 ♪ = 129,010620 ♪ = 116,000313 ♪ = 135,008026

67 ♩ = 128,01020000 ♪ = 100,000000 ♩ = 102,000000 ♪ = 100,000000 ♩ = 105,000000 ♪ = 100,000000 ♩ = 100,000000 ♪ = 100,000000 ♩ = 96,000000 ♪ = 100,000000

75 ♩ = 105,00780000 ♪ = 100,003876 ♩ = 115,002816 ♪ = 100,000000 ♩ = 119,000000 ♪ = 100,000000 ♩ = 119,000000 ♪ = 100,000000 ♩ = 114,000000 ♪ = 100,000000 ♩ = 151,000381

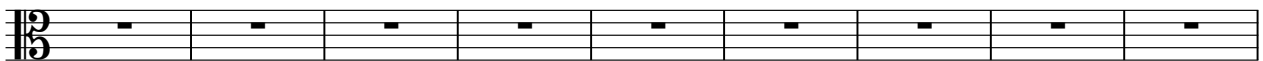

Diverse Filmmuziek Diversen - Music Of The Night From

Violoncello

$\text{♩} = 200,000000$ $\text{♩} = 98,003662$ $\text{♩} = 99,000099$ $\text{♩} = 100,000000$

6

15

24

32

40

49

58

66

75

$\text{♩} = 105,007820$ $\text{♩} = 100,000000$ $\text{♩} = 85,000282$

Diverse Filmmuziek Diversen - Music Of The Night From

Contrabass

♪ = 200,000000 ♭ = 98,003662 ♭ = 99,000099 ♭ = 100,000000

6

15

24

31

37

42

47

49

57

2

62

68

75

82

88

96

102

108

115

119

Conrabass = 133,014099

117,00000 125,008026 139,011169 123,004761 129,01106200313
128,000000 114,000000 124,000261 135,008026 125,000000 71,00000000 98,003662 125,000000 83,000183 96,000000
123,004761 124,000000 101,0040178 20,05000000 115,008842 107,005661
116,000313 113,003929 100,0000000153 105,007820 154,000153 149,015015 126,003076699 152,014572 148,01493115015
85,002825 285,006699 123,004761 150,000000 15,016704 150,000000 146,014572
151,000381 152,014572 153,014725 150,000000 13,00302000000 73,00000000
100,000000 100,000000
85,000282000 90,003464 112,004242 60,000000 75,000000 115,008
107,00566108263 100,000000 112,004242 100,000000 95,004051 95,004051
118,004539 116,000313 107,00566108263 115,008842 13,004539 116,000313
120,000000 109,004099 100,004099 20,060000 109,004099 100,004099 20,060000 109,004099 100,004099 20,060000 109,004099
112,004242 120,000000 112,004242 120,000000 112,004242 200130 87,001
98,003662 125,000000 94,003960 90,003464 65,0006984 130,013931
76,000351 127,000252 125,000000 112,004242 90,003464 128,000000 110,00
109,004099 116,010193 120,000000 109,004099 116,010193 120,000000 115,008842
115,008842

124

Contrabass

♭ = 80,000000
♭ = 85,000283
♭ = 90,003464
♭ = 69,000412

♯ = 100,000000
♯ = 98,003662
♯ = 92,001396
♯ = 88,003600
♯ = 83,00183
♯ = 60,000000

♭ = 40,00

130

♯ = 97,003876
♯ = 92,001396
♯ = 85,000283
♯ = 82,002388
♯ = 60,000000

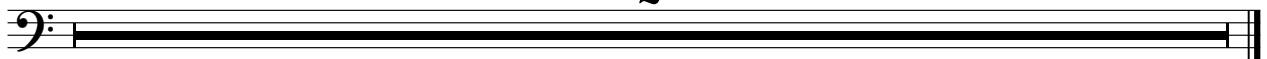

Diverse Filmmuziek Diversen - Music Of The Night From

Solo

♩ = 200,000000 ♩ = 98,003662 ♩ = 99,000099 = 100,000000

6

15

25

35

45

54

60

67

75

2

Solo

84 = 152,014572,124,7025,0000 0000 0000 0000 0000 0000 = 90,003464 = 85,000000 0000 = 107,00,506263

95 = 112,1054,04284218,0016,3903105,000000 826312,0018,008532 = 116,00,000000 0000 0099010,00

104 = 112,20,267700,0000,0000,00,0000,267700,0000,0000,0000,0000 003464 = 94,00396,00376,000351 = 56,00

112 = 125,000000 = 127,00125,0013931 = 129,00024264 = 125,00108,0000000 = 131,010666

119 = 110,390000,0140120,0016,0038,0103120,0016,0038,009032,6283,90,569000

= 90,00356,00280,000000 0000 003876 = 92,001856000282,00238860,000000

128

136
