

# Robbie Williams - Supreme

♩ = 95,000145

Percussion

Electric Guitar

Electric Guitar

5-string Electric Bass

Rock Organ

Synth Strings

Lead 3 (Calliope)

Lead 3 (Calliope)

FX 1 (Rain)

♩ = 95,000145

Violoncello

Contrabass

Contrabass

Solo

4

7

9

Perc.

E. Bass

Lead 3

Vc.

Cb.

Cb.

11

Perc.

E. Bass

Lead 3

Vc.

Cb.

Cb.

13

15

17

19

21

23

25

Perc.

E. Gtr.

E. Gtr.

E. Bass

Lead 3

Lead 3

Cb.

Solo

27

Perc.

E. Gtr.

E. Gtr.

E. Bass

Lead 3

Lead 3

Cb.

Solo

29

Perc. E. Gtr. E. Gtr. E. Bass Lead 3 Lead 3 Vc. Cb. Cb. Solo

31

33

35

37

39

41

43

45

Perc.

E. Gtr.

E. Gtr.

E. Bass

Organ

Syn. Str.

Lead 3

Lead 3

Vc.

Cb.

Cb.

47

Perc.

E. Gtr.

E. Gtr.

E. Bass

Organ

Lead 3

Cb.

Solo

49

Perc.

E. Gtr.

E. Gtr.

E. Bass

Organ

Lead 3

Lead 3

Cb.

Solo

51

Perc. E. Gtr. E. Gtr. E. Bass Organ Lead 3 Lead 3 Cb. Solo

53

55

57 19

Perc. E. Bass Organ Cb. Solo

59

Perc. E. Bass Organ Cb. Solo

61

Perc. E. Bass Organ Cb. Solo

62

Perc.

E. Bass

Organ

Cb.

Solo

63

Perc.

E. Gtr.

E. Gtr.

E. Bass

FX 1

Vc.

Cb.

Cb.

Solo

65

67

69

Perc.

E. Gtr.

E. Gtr.

E. Bass

Lead 3

Lead 3

FX 1

Vc.

Cb.

Cb.

Solo

73

Perc. E. Gtr. E. Gtr. E. Bass Lead 3 Lead 3 Cb. Solo

75

Perc. E. Gtr. E. Gtr. E. Bass Lead 3 Lead 3 Cb. Solo

77

79

81

Perc.

E. Gtr.

E. Gtr.

E. Bass

Lead 3

Cb.

Solo

3

83

Perc.

E. Gtr.

E. Gtr.

E. Bass

Lead 3

Cb.

Solo

6

6

84

Perc.

E. Gtr.

E. Gtr.

E. Bass

Lead 3

Cb.

Solo

86

Perc.

E. Gtr.

E. Gtr.

E. Bass

Lead 3

Cb.

Solo

87

Perc.

E. Gtr.

E. Gtr.

E. Bass

Lead 3

Cb.

Solo

88

Perc.

E. Gtr.

E. Gtr.

E. Bass

Lead 3

FX 1

Cb.

Solo

90

Perc.

E. Gtr.

E. Gtr.

E. Bass

Lead 3

FX 1

Cb.

Solo

92

Perc.

E. Gtr.

E. Gtr.

E. Bass

Lead 3

FX 1

Cb.

Solo

94

Perc.

E. Gtr.

E. Gtr.

E. Bass

Lead 3

FX 1

Cb.

Solo

Tablature for Solo part (measures 94-100):

- Measure 94: 0 2 3 4 5 6 7 8 9 10 11 12
- Measure 95: 0 2 3 4 5 6 7 8 9 10 11 12
- Measure 96: 0 2 3 4 5 6 7 8 9 10 11 12
- Measure 97: 0 2 3 4 5 6 7 8 9 10 11 12
- Measure 98: 0 2 3 4 5 6 7 8 9 10 11 12
- Measure 99: 0 2 3 4 5 6 7 8 9 10 11 12
- Measure 100: 0 2 3 4 5 6 7 8 9 10 11 12

96

Perc.

E. Gtr.

E. Gtr.

E. Bass

FX 1

Cb.

Solo

Tablature for Solo part (measures 96-100):

- Measure 96: 0 2 3 4 5 6 7 8 9 10 11 12
- Measure 97: 0 2 3 4 5 6 7 8 9 10 11 12
- Measure 98: 0 2 3 4 5 6 7 8 9 10 11 12
- Measure 99: 0 2 3 4 5 6 7 8 9 10 11 12
- Measure 100: 0 2 3 4 5 6 7 8 9 10 11 12

# Robbie Williams - Supreme

## Percussion

♩ = 95,000145

The percussion score is written on ten staves, each representing a different drum. The notation includes various rhythmic patterns such as eighth notes, sixteenth notes, and dotted notes, along with specific drum sounds like snare, hi-hat, and kick. The score is divided into measures, with measure numbers 5, 8, 11, 14, 17, 20, 23, 25, and 27 indicated at the start of their respective staves. A tempo marking of ♩ = 95,000145 is provided at the top left. The notation uses standard musical symbols for rhythm and dynamics, including beams, stems, and various note heads.

V.S.

29

31

34

37

40

43

46

48

50

52

54

56

58

60

62

64

66

68

70

72

V.S.

74

76

78

80

82

84

86

88

90

92

94 Percussion 5

96

♩ = 95,000145

19

23

27

46

50

54

72

76

80

84

16

8

7

2

Electric Guitar

88

92

94

♩ = 95,000145

19

24

29

49

54

72

77

82

87

92

16

8

7

5-string Electric Bass

Robbie Williams - Supreme

♩ = 95,000145

6

10

14

18

21

24

28

32

36

V.S.

40

44

47

51

54

57

60

64

68

72

76

79

83

86

89

93

95

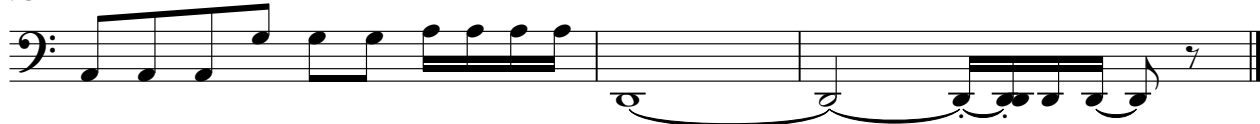

Rock Organ

Robbie Williams - Supreme

♩ = 95,000145

30

30

37

37

45

45

52

52

60

31

3

Synth Strings

Robbie Williams - Supreme

♩ = 95,000145

12

19

17

41

47

47

3

Robbie Williams - Supreme

Lead 3 (Calliope)

♩ = 95,000145

5

9

12

16

19

23

27

## Lead 3 (Calliope)

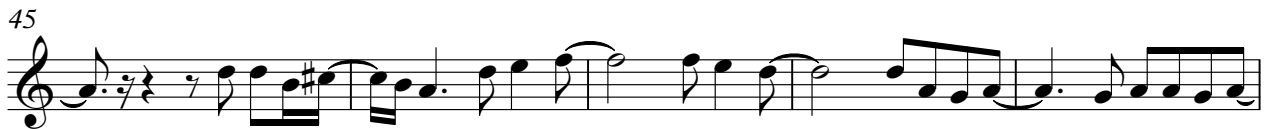

Lead 3 (Calliope)

87

91

94

Lead 3 (Calliope)

Robbie Williams - Supreme

♩ = 95,000145

12

16

19

4

27

8

39

42

46

4

53

9

Lead 3 (Calliope)

65

68

71

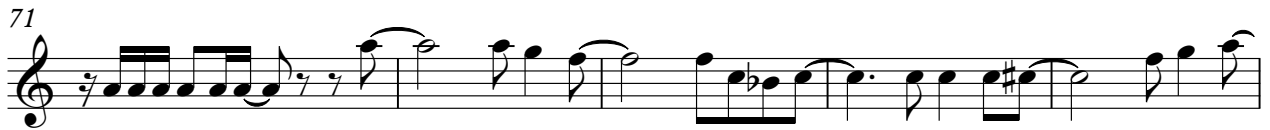

76

80

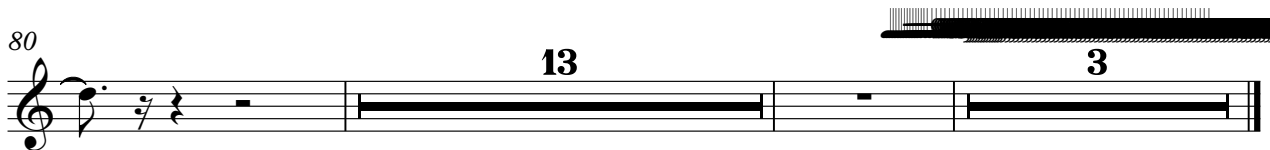

FX 1 (Rain)

Robbie Williams - Supreme

♩ = 95,000145

**61**

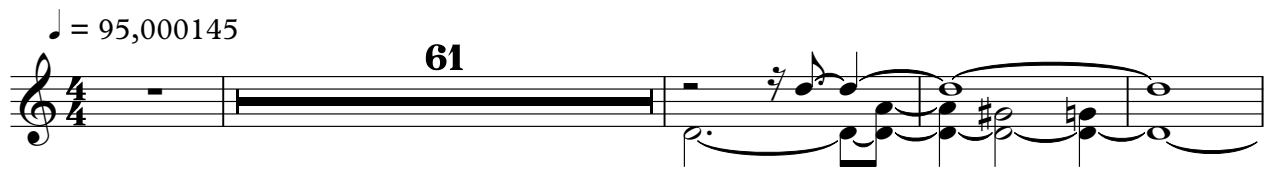

66

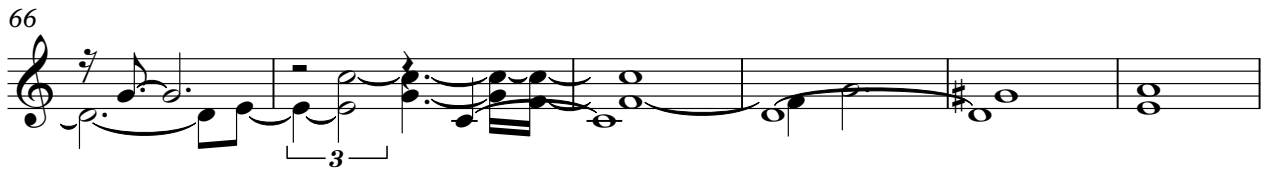

72

**16**

93

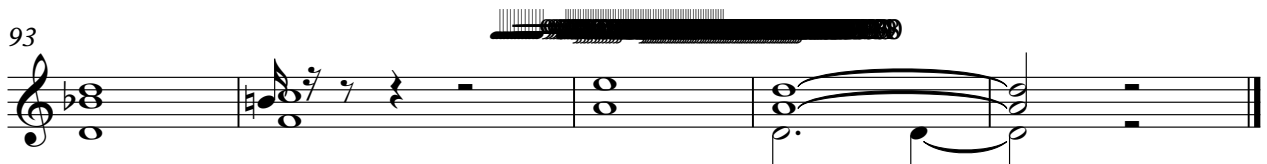

Violoncello

Robbie Williams - Supreme

♩ = 95,000145

5

8

11

14

17

20

30

33

36

39

42

45

63

66

69

71

Robbie Williams - Supreme

Contrabass

♩ = 95,000145

5

7

9

11

13

15

17

19

21

V.S.

2  
24  
29  
31  
33  
35  
37  
39  
41  
43  
45

Contrabass

47

52

56

58

61

62

63

65

67

69

Contrabass

V.S.

Contrabass

71

75

80

83

85

87

88

93

= 94,018999    = 62,660046  
= 72,868065  
= 95,000145    = 77,199013    = 63,800060

Contrabass

Robbie Williams - Supreme

♩ = 95,000145

5

8

10

12

14

16

18

20

Contrabass

30

33

35

37

39

41

43

45

47

**16**

65

Contrabass

67

69

71

Robbie Williams - Supreme

Solo

♩ = 95,000145

20

23

25

27

29

17

47

49

51

53

55

3

3

3

V.S.

Solo

83

85

87

89

91

93

95