

♩ = 208,001114

8

14

Cl.

A. Bass

Band.

Syn. Str.

Vc.

20

Bsn.

A. Bass

Band.

Syn. Str.

Vc.

26

Bsn.

A. Bass

Band.

Syn. Str.

32

Fl.  
Cl.  
Bsn.  
A. Bass  
Band.  
Syn. Str.  
Vla.  
Vc.  
Vc.

38

Fl.  
Cl.  
A. Bass  
Band.  
Syn. Str.  
Vla.  
Vc.  
Vc.

43

Fl.  
Cl.  
Bsn.  
Hn.  
A. Bass  
Band  
Tape Smp. Brs  
Syn. Str.  
Vla.  
Vc.  
Vc.

49

Fl.  
Cl.  
A. Bass  
Band  
Syn. Str.  
Vla.  
Vc.

55

Fl.  
Cl.  
A. Bass  
Band.  
Syn. Str.  
Vla.  
Vc.

61

Fl.  
Ob.  
Cl.  
Bsn.  
A. Bass  
Band.  
Syn. Str.  
Vla.  
Vc.  
Vc.

67

Fl.  
Ob.  
Cl.  
Bsn.  
A. Bass  
Band.  
Syn. Str.  
Vla.  
Vc.  
Vc.

73

Fl.  
Ob.  
Cl.  
Bsn.  
Hn.  
Perc.  
A. Bass  
Band.  
Tape Smp. Brs  
Syn. Str.  
Vla.  
Vc.

79

Fl.

A. Bass

Band

Syn. Str.

Vla.

Vc.

85

Cl.

Bsn.

Hn.

A. Bass

Tape Smp. Brs

Syn. Str.

Vla.

Vc.

Vc.

92

Fl.  
Ob.  
Cl.  
Bsn.  
Hn.  
A. Bass  
Band  
Tape Smp. Bsn.  
Syn. Str.

98

Fl.  
Ob.  
Cl.  
A. Bass  
Band  
Syn. Str.  
Vla.  
Vc.  
Vc.

104

Cl.  
A. Bass  
Band  
Syn. Str.  
Vla.  
Vc.  
Vc.

109

Fl.  
Ob.  
Cl.  
Hn.  
A. Bass  
Band  
Tape Smp. Brs  
Syn. Str.  
Vla.  
Vc.  
Vc.

115

Fl.  
Ob.  
Cl.  
A. Bass  
Band.  
Syn. Str.

121

Fl.  
Ob.  
Cl.  
A. Bass  
Band.  
Syn. Str.  
Vla.  
Vc.  
Vc.

127

Cl.  
Hn.  
A. Bass  
Band.  
Tape Smp. Brs  
Syn. Str.  
Vla.  
Vc.  
Vc.

132

Fl.  
Ob.  
Cl.  
Hn.  
A. Bass  
Band.  
Tape Smp. Brs  
Syn. Str.

137

Fl.  
Ob.  
Cl.  
Hn.  
A. Bass  
Band  
Syn. Str.  
Vla.  
Vc.  
Vc.

143

Cl.  
Hn.  
A. Bass  
Band  
Syn. Str.  
Vla.  
Vc.  
Vc.

149

Fl.  
Cl.  
Hn.  
Perc.  
A. Bass  
Band  
Syn. Str.  
Vla.  
Vc.  
Vc.

155

Fl.  
Cl.  
Hn.  
A. Bass  
Band  
Syn. Str.  
Vla.  
Vc.  
Vc.

161

Fl.

Ob.

Cl.

Bsn.

Hn.

Perc.

A. Bass

Band.

Tape Smp. Brs

Syn. Str.

Vla.

Vc.

Vc.

168

Cl.  
Hn.  
Perc.  
A. Bass  
Band.  
Tape Smp. Brs  
Syn. Str.  
Vla.  
Vc.

172

Cl.  
Hn.  
Perc.  
A. Bass  
Band.  
Tape Smp. Brs  
Syn. Str.  
Vc.

Flute

Diverse FilmmuziekDiversen - My Favorite Things From

♩ = 208,001114

35

41

10

57

64

70

78

12

96

101

12

117

120

12

134

139

151

157

162

Oboe

♩ = 208,001114

61

65

72 17

94

99 12

115

120 12

136

141 21

163 11

Diverse FilmmuziekDiversen - My Favorite Things From

Clarinet in B $\flat$

$\text{♩} = 208,001114$

7

14

17

37

6

50

59

65

73

10

87

3

Clarinet in B♭

94

103

109

118

126

136

145

162

170

Bassoon

Diverse FilmmuziekDiversen - My Favorite Things From

♩ = 208,001114

22

28

7

43

15

63

70

5

13

92

68

163

11

Horn in F

Diverse FilmmuziekDiversen - My Favorite Things From

♩ = 208,001114

43 29

76 13

95 15 16

130

139

147 6

159

166

171 2

Percussion

Diverse FilmmuziekDiversen - My Favorite Things From

♩ = 208,001114

**75** **72**

149

**13**

167

**2**

♩ = 208,001114

3

10

18

26

32

39

46

53

60

66

V.S.

75

84

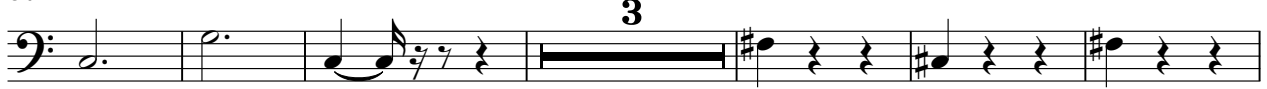

93

100

110

116

123

131

138

147

161

168

Bandoneon

Diverse FilmmuziekDiversen - My Favorite Things From

♩ = 208,001114

7

12

18

4

4

28

34

39

2

2

3

46

52

59

65

72

82

99

106

116

122

130

139

146

152

159

167

Tape Sampler Keyboard [Brass] Diverse FilmmuziekDiversen - My Favorite Things From

♩ = 208,001114

43 30

76 13

93 16 16

112 16

131 30

164

170 2 2

Synth Strings

Diverse FilmmuziekDiversen - My Favorite Things From

♩ = 208,001114

3

8

13

18

22

26

30

34

38

42

V.S.

Synth Strings

46

50

54

58

62

66

70

74

79

83

Synth Strings

91

95

99

103

107

111

115

119

123

127

V.S.

## Synth Strings

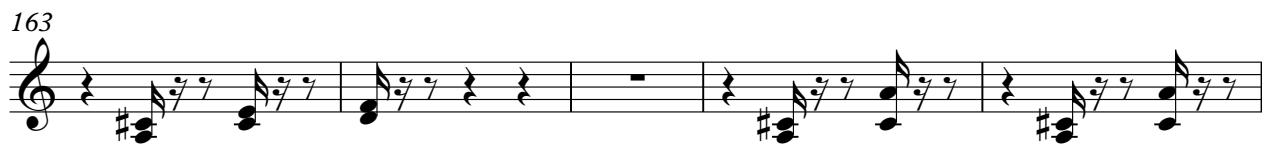

171

Viola

Diverse FilmmuziekDiversen - My Favorite Things From

♩ = 208,001114

35

42

10

58

64

70

78

83

90

10

105

12

122

128

145

151

157

165

Violoncello

Diverse Filmmuziek Diversen - My Favorite Things From

♩ = 208,001114

15

21

12

38

45

9

59

65

72

78

84

88

11

Violoncello

102

110

127

144

150

156

164

170

Violoncello

Diverse Filmmuziek Diversen - My Favorite Things From

♩ = 208,001114

35

40

62

68

16

90

11

109

11

126

12

143

149

155

4

2

Violoncello

162

**11**

