

Atomic Kitten - The last goodbye

♩ = 82,999947

Bass Flute

Percussion

Jazz Guitar

Jazz Guitar

Kora

Synth Bass

Synth Voice

Tape Sampler Keyboard [Strings]

Tape Sampler Keyboard [Strings]

Synth Strings

Lead 3 (Calliope)

FX 5 (Brightness)

♩ = 82,999947

Violoncello

4

B. Fl.

Perc.

J. Gtr.

Kora

S. Bass

Lead 3

T
A
B

4 4 4 2 6 2 2 14 4 2 6

6

B. Fl.

Perc.

J. Gtr.

Kora

S. Bass

Lead 3

T
A
B

1 1 3 4 4 1

7

B. Fl.

Perc.

J. Gtr.

Kora

S. Bass

Lead 3

8

B. Fl.

Perc.

J. Gtr.

Kora

S. Bass

Lead 3

9

B. Fl.

Perc.

J. Gtr.

Kora

S. Bass

Lead 3

10

B. Fl.

Perc.

J. Gtr.

Kora

S. Bass

Lead 3

11

12

14

B. Fl.

Perc.

J. Gtr.

J. Gtr.

T		2		4	2		2	
A	4	2	4		4		2	14
B		7					2	2

Kora

S. Bass

Tape Smp. Str.

Syn. Str.

Lead 3

FX 5

16

B. Fl.

Perc.

J. Gtr.

Kora

S. Bass

Tape Smp. Str

Syn. Str.

Lead 3

FX 5

17

B. Fl.

Perc.

J. Gtr.

Kora

S. Bass

Tape Smp. Str

Syn. Str.

Lead 3

FX 5

The guitar tab for J. Gtr. is as follows:

T		1	2	1
A				
B	6	6	4	4

18

B. Fl.

Perc.

J. Gtr.

Kora

S. Bass

Tape Smp. Str

Syn. Str.

Lead 3

FX 5

21

B. Fl.

Perc.

J. Gtr.

Kora

S. Bass

Tape Smp. Str

Syn. Str.

Lead 3

FX 5

22

B. Fl.

Perc.

J. Gtr.

Kora

S. Bass

Tape Smp. Str

Syn. Str.

Lead 3

FX 5

24

B. Fl.

Perc.

J. Gtr.

Kora

S. Bass

Lead 3

26

B. Fl.

Perc.

J. Gtr.

Kora

S. Bass

Lead 3

27

B. Fl.

Perc.

J. Gtr.

Kora

S. Bass

Lead 3

28

B. Fl.

Perc.

J. Gtr.

Kora

S. Bass

Lead 3

30

B. Fl.

Perc.

J. Gtr.

Kora

S. Bass

Syn. Str.

Lead 3

31

B. Fl.

Perc.

J. Gtr.

S. Bass

Syn. Str.

Lead 3

32

B. Fl. Perc. J. Gtr. Kora S. Bass Syn. Str. Lead 3 FX 5

34

B. Fl.

Perc.

J. Gtr.

J. Gtr.

T		2		4	2		2	
A	4	2	4		4		2	14
B		7					2	2

Kora

S. Bass

Tape Smp. Str.

Syn. Str.

Lead 3

FX 5

36

B. Fl.

Perc.

J. Gtr.

Kora

S. Bass

Tape Smp. Str

Syn. Str.

Lead 3

FX 5

37

B. Fl.

Perc.

J. Gtr.

Kora

S. Bass

Tape Smp. Str

Syn. Str.

Lead 3

FX 5

38

B. Fl.

Perc.

J. Gtr.

Kora

S. Bass

Tape Smp. Str

Syn. Str.

Lead 3

FX 5

40

B. Fl.

Perc.

J. Gtr.

Kora

S. Bass

Tape Smp. Str

Syn. Str.

Lead 3

FX 5

41

B. Fl.

Perc.

J. Gtr.

Kora

S. Bass

Tape Smp. Str

Syn. Str.

Lead 3

FX 5

42

B. Fl.

Perc.

J. Gtr.

Kora

S. Bass

Tape Smp. Str

Syn. Str.

Lead 3

FX 5

48

Perc.

J. Gtr.

J. Gtr.

T	1	1	1	6	6	6	1	2	2
A	1	1	6	6	6	1	1	4	4
B	1	1	6	6	6	1	1	4	4

Tape Smp. Str.

Syn. Str.

Lead 3

FX 5

Vc.

50

Perc.

J. Gtr.

T	2	4
A	1	3
B	2	4
	2	4
	2	4

Syn. Voice

Tape Smp. Str

Syn. Str.

Lead 3

FX 5

Vc.

6

3

51

B. Fl.

Perc.

J. Gtr.

Kora

S. Bass

Syn. Voice

Tape Smp. Str.

Tape Smp. Str.

Syn. Str.

Lead 3

FX 5

52

B. Fl.

Perc.

J. Gtr.

Kora

S. Bass

Tape Smp. Str

Tape Smp. Str

Syn. Str.

Lead 3

FX 5

53

B. Fl.

Perc.

J. Gtr.

Kora

S. Bass

Tape Smp. Str

Tape Smp. Str

Syn. Str.

Lead 3

FX 5

54

B. Fl.

Perc.

J. Gtr.

Kora

S. Bass

Tape Smp. Str.

Tape Smp. Str.

Syn. Str.

Lead 3

FX 5

55

57

B. Fl.

Perc.

J. Gtr.

Kora

S. Bass

Tape Smp. Str

Tape Smp. Str

Syn. Str.

Lead 3

FX 5

- B. Fl. (Bass Flute):** Plays a sequence of chords in the key of B-flat, with rests between them.
- Perc. (Percussion):** Features a complex rhythmic pattern with various note values and rests.
- J. Gtr. (Jazz Guitar):** Provides a harmonic accompaniment with specific fretting and picking patterns indicated by numbers (1, 3, 4) and slurs.
- Kora:** Plays a melodic line with various note values and rests.
- S. Bass (Soprano Bass):** Plays a melodic line with various note values and rests.
- Syn. Str. (Synthesizer Strings):** Plays a sustained chord.
- Lead 3:** Plays a melodic line with various note values and rests.
- FX 5 (Effects):** Plays a melodic line with various note values and rests.

58

B. Fl.

Perc.

J. Gtr.

Kora

S. Bass

Tape Smp. Str

Tape Smp. Str

Syn. Str.

Lead 3

FX 5

59

B. Fl.

Perc.

J. Gtr.

Kora

S. Bass

Tape Smp. Str

Tape Smp. Str

Syn. Str.

FX 5

61

B. Fl.

Perc.

J. Gtr.

Kora

S. Bass

Tape Smp. Str

Tape Smp. Str

Syn. Str.

Lead 3

FX 5

62

B. Fl.

Perc.

J. Gtr.

Kora

S. Bass

Tape Smp. Str.

Tape Smp. Str.

Syn. Str.

Lead 3

FX 5

63

B. Fl.

Perc.

J. Gtr.

Kora

S. Bass

Tape Smp. Str

Tape Smp. Str

Syn. Str.

Lead 3

FX 5

64

B. Fl.

Perc.

J. Gtr.

Kora

S. Bass

Tape Smp. Str

Tape Smp. Str

Syn. Str.

Lead 3

FX 5

65

B. Fl.

Perc.

J. Gtr.

Kora

S. Bass

Tape Smp. Str

Tape Smp. Str

Syn. Str.

Lead 3

FX 5

66

B. Fl.

Perc.

J. Gtr.

Kora

S. Bass

Tape Smp. Str

Tape Smp. Str

Syn. Str.

Lead 3

FX 5

Tablature for J. Gtr. (T, A, B strings):

T									
A		1	1					1	1
B	4	4			6				

Atomic Kitten - The last goodbye
Bass Flute

♩ = 82,999947

2

6

10

14

18

22

27

31

35

39

V.S.

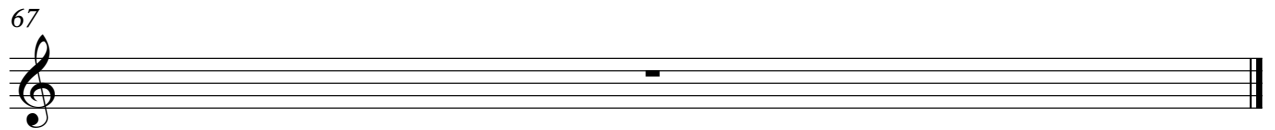

Atomic Kitten - The last goodbye

Percussion

♩ = 82,999947

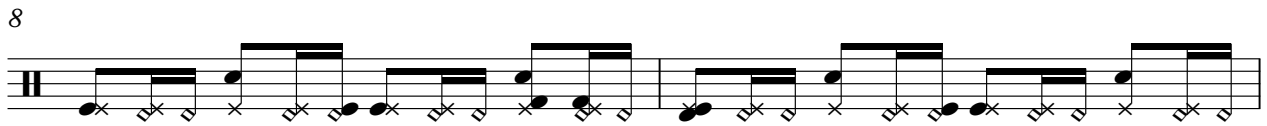
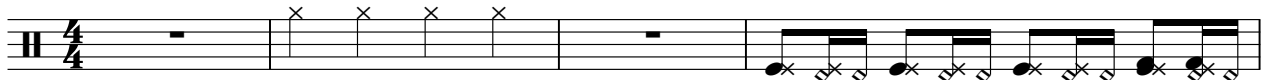

V.S.

28

30

32

35

38

40

42

45

48

50

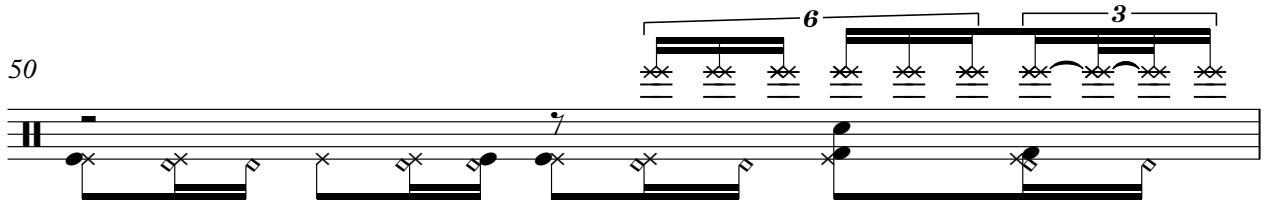

6

Percussion

3

51

53

55

58

60

62

64

67

Atomic Kitten - The last goodbye
Jazz Guitar

♩ = 82,999947

13 19

35

10

48

18

67

Atomic Kitten - The last goodbye

Jazz Guitar

♩ = 82,999947
3

7

7

10

13

16

19

22

25

28

31

V.S.

34

T	2	4	2	2		
A	4	2	4	4	1 4	3 4
B	7			2 2	4 2	1 1 4 1

37

T	1 2	1	2 1	1	2
A		1 4	4	4	1 4
B	6 6	4 4	2 2 2	4 4	2 2 4 2 6

40

T		1 2	1	2 1	1
A	3 4	4 1	1 4	4	4
B	1 1	6 6	4 4	2 2	4 4 4 4

43

T	2 2 2	2	4	1
A	1 4 1 4 4	1 4	1 4	4
B	2 6 9 9	4 4 4 2 6	2 2 4 2 6	1 4 6 6 6

47

T	4 4	1 6 6	1	2 2	2 4
A	4	1 1 6 6 1	1	4 4	2 4
B	6	1 6 1	6	4 4	2 4 2 4

51

T	1 4		3 4	3
A	3 1	0 1	3	1 1 3 1 3
B	4 4	1 4 1	3 3 1 1	1 1 3 1 3

54

T	1	1 4 3 1	1	0 1
A		1 1 1	1	1
B	4 4 4	6 6	4 4 1 4 1	3 3 1 3

57

T	3 4	1	1 4 3 1	1
A	3	1 1 3	1 1 1	3 1
B	1 1	1 1 3	4 4 4 6 6	4 4 1 4 1

60

T	0 1	3 4	1	1 4 3 1
A		3	1 1 3	1 1
B	3 3	1 1	4 4 4 6 6	4 4 6 6

63

T	1 4	0 1	3 4	1 1
A	3 1	1	3	1 1 1 4
B	4 4	1 4 1	3 3 1 1	4 4 6

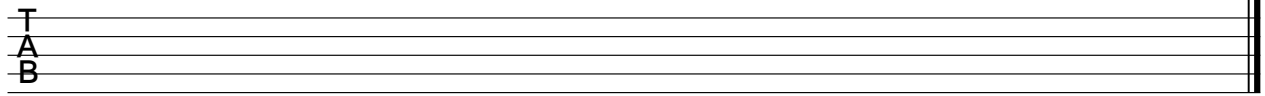

Atomic Kitten - The last goodbye
Kora

♩ = 82,999947

4

7

10

14

17

20

24

27

29

32

35

38

41

45

6

53

56

59

62

65

67

Atomic Kitten - The last goodbye
Synth Bass

♩ = 82,999947

9

13

18

23

29

33

38

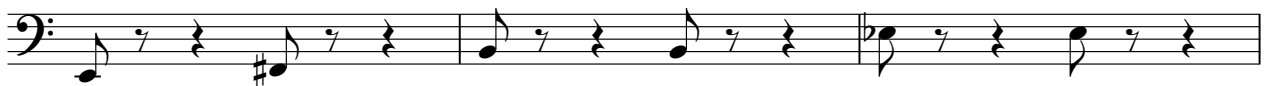

41

51

56

61

64

67

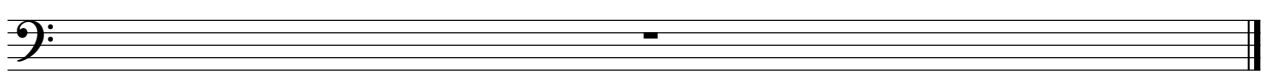

Atomic Kitten - The last goodbye
Synth Voice

♩ = 82,999947

49 **15**

4/4

67

6/8

Atomic Kitten - The last goodbye
Tape Sampler Keyboard [Strings]

♩ = 82,999947

14

21

12

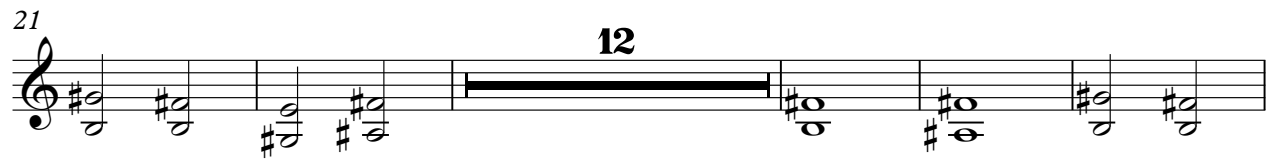

38

2

47

54

61

67

Atomic Kitten - The last goodbye
Tape Sampler Keyboard [Strings]

♩ = 82,999947

50

56

62

67

Atomic Kitten - The last goodbye
Synth Strings

♩ = 82,999947

14

20

6

31

37

2

45

53

60

67

Atomic Kitten - The last goodbye
Lead 3 (Calliope)

♩ = 82,999947

4

7

10

13

16

19

21

62

65

67

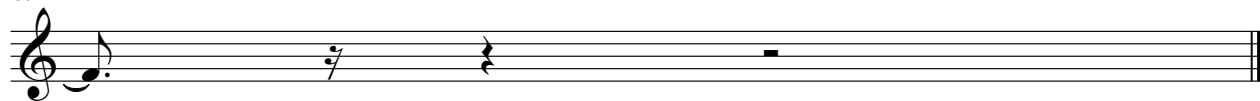

Atomic Kitten - The last goodbye
FX 5 (Brightness)

♩ = 82,999947

12

16

19

22

9

34

37

40

43

2

Atomic Kitten - The last goodbye
Violoncello

♩ = 82,999947

44

48

16

67
