

Diverse FilmmuziekDiversen - The Best Of Times From `La Cage Aux Folles`

♩ = 80,000000 ♩ = 148,001968

FLUTE

PAN FLUTE

MELODY

FR.HORN

TROMBONE

TIMPANI

DRUMS

GLOCKENESL

NYLON GTR

ACOU BASS

ACCORDION

SYNBARSS 1

VIOLIN

STRINGS

STRINGS

9

MELODY

ACOU BASS

ACCORDION

MELODY

GLOCKENESL

ACOU BASS

ACCORDION

MELODY

FR.HORN

GLOCKENESL

NYLON GTR

ACOU BASS

ACCORDION

♩ = 160,000000

MELODY

FR.HORN

NYLON GTR

ACOU BASS

ACCORDION

32

MELODY

FR.HORN

NYLON GTR

ACOU BASS

ACCORDION

36

MELODY

FR.HORN

DRUMS

NYLON GTR

ACOU BASS

ACCORDION

STRINGS

41

MELODY

FR.HORN

DRUMS

NYLON GTR

ACOU BASS

ACCORDION

STRINGS

46

MELODY

FR.HORN

DRUMS

NYLON GTR

ACOU BASS

ACCORDION

STRINGS

♩ = 150,000000 ♩ = 160,000000

51

MELODY

FR.HORN

DRUMS

NYLON GTR

ACOU BASS

ACCORDION

STRINGS

♩ = 150,000000 ♩ = 160,000000

56

MELODY

FR.HORN

DRUMS

NYLON GTR

ACOU BASS

ACCORDION

STRINGS

60

MELODY

FR.HORN

DRUMS

NYLON GTR

ACOU BASS

ACCORDION

STRINGS

65

MELODY

FR.HORN

DRUMS

NYLON GTR

ACOU BASS

ACCORDION

STRINGS

♩ = 154,000153 ♩ = 144,002304 ♩ = 136,027,000252 ♩ = 120,000000

♩ = 154,000153 ♩ = 144,002304 ♩ = 136,027,000252 ♩ = 120,000000

70 ♩ = 82,000816 ♩ = 98,000786 ♩ = 166,002655

PAN FLUTE

MELODY

FR.HORN

DRUMS

NYLON GTR

ACOU BASS

ACCORDION

VIOLIN

STRINGS

75

PAN FLUTE

MELODY

DRUMS

NYLON GTR

ACOU BASS

ACCORDION

VIOLIN

80

PAN FLUTE

MELODY

DRUMS

NYLON GTR

ACOU BASS

ACCORDION

VIOLIN

85

♩ = 158,002838

♩ = 166,002655

PAN FLUTE

MELODY

FR.HORN

DRUMS

NYLON GTR

ACOU BASS

ACCORDION

VIOLIN

STRINGS

STRINGS

90

PAN FLUTE
MELODY
FR. HORN
DRUMS
NYLON GTR
ACOU BASS
ACCORDION
VIOLIN
STRINGS
STRINGS

95

PAN FLUTE
MELODY
DRUMS
NYLON GTR
ACOU BASS
ACCORDION
VIOLIN
STRINGS
STRINGS

100

PAN FLUTE

MELODY

DRUMS

NYLON GTR

ACOU BASS

ACCORDION

VIOLIN

STRINGS

STRINGS

104

PAN FLUTE

MELODY

DRUMS

NYLON GTR

ACOU BASS

ACCORDION

STRINGS

STRINGS

108

PAN FLUTE

MELODY

DRUMS

NYLON GTR

ACOU BASS

ACCORDION

STRINGS

STRINGS

112

PAN FLUTE

MELODY

FR.HORN

DRUMS

NYLON GTR

ACOU BASS

ACCORDION

STRINGS

STRINGS

117

122

127

FLUTE

PAN FLUTE

MELODY

FR.HORN

DRUMS

NYLON GTR

ACOU BASS

ACCORDION

132

PAN FLUTE

MELODY

FR.HORN

TROMBONE

DRUMS

NYLON GTR

ACOU BASS

ACCORDION

STRINGS

STRINGS

137

PAN FLUTE

MELODY

FR.HORN

TROMBONE

DRUMS

GLOCKENESL

ACOU BASS

SYNBARSS 1

STRINGS

STRINGS

141

PAN FLUTE

MELODY

FR.HORN

DRUMS

GLOCKENESL

ACOU BASS

SYNBARSS 1

STRINGS

STRINGS

144

PAN FLUTE

MELODY

FR.HORN

DRUMS

GLOCKENESL

ACOU BASS

SYNBARSS 1

STRINGS

STRINGS

148

PAN FLUTE

MELODY

FR.HORN

DRUMS

GLOCKENESL

ACOU BASS

SYNBARSS 1

STRINGS

STRINGS

151

PAN FLUTE

MELODY

FR.HORN

TROMBONE

DRUMS

GLOCKENESL

ACOU BASS

STRINGS

STRINGS

155

PAN FLUTE

MELODY

FR.HORN

DRUMS

GLOCKENESL

ACOU BASS

SYNBARSS 1

STRINGS

STRINGS

158

PAN FLUTE

MELODY

FR.HORN

DRUMS

GLOCKENESL

ACOU BASS

SYNBARSS 1

STRINGS

STRINGS

162

PAN FLUTE

MELODY

FR.HORN

DRUMS

GLOCKENESL

ACOU BASS

SYNBARSS 1

STRINGS

STRINGS

165

PAN FLUTE

MELODY

FR.HORN

DRUMS

GLOCKENESL

ACOU BASS

SYNBARSS 1

STRINGS

STRINGS

169

PAN FLUTE

MELODY

FR.HORN

DRUMS

GLOCKENESL

ACOU BASS

SYNBARSS 1

STRINGS

173

PAN FLUTE

MELODY

FR.HORN

DRUMS

GLOCKENESL

ACOU BASS

STRINGS

177

PAN FLUTE

MELODY

FR.HORN

DRUMS

GLOCKENESL

ACOU BASS

SYNBARSS 1

STRINGS

181

PAN FLUTE

MELODY

FR.HORN

TROMBONE

TIMPANI

DRUMS

GLOCKENESL

ACOU BASS

SYNBARSS 1

STRINGS

STRINGS

185

PAN FLUTE

MELODY

FR.HORN

TROMBONE

TIMPANI

DRUMS

GLOCKENESL

ACOU BASS

SYNBARSS 1

STRINGS

STRINGS

188

PAN FLUTE

MELODY

FR.HORN

DRUMS

GLOCKENESL

ACOU BASS

SYNBARSS 1

STRINGS

STRINGS

191

PAN FLUTE

MELODY

FR.HORN

DRUMS

GLOCKENESL

ACOU BASS

SYNBARSS 1

STRINGS

STRINGS

194

PAN FLUTE

MELODY

FR.HORN

DRUMS

GLOCKENESL

ACOU BASS

SYNBARSS 1

STRINGS

STRINGS

197

PAN FLUTE

MELODY

FR.HORN

TROMBONE

TIMPANI

DRUMS

GLOCKENESL

ACOU BASS

SYNBARSS 1

STRINGS

STRINGS

200

FLUTE

PAN FLUTE

MELODY

FR. HORN

TROMBONE

TIMPANI

DRUMS

GLOCKENESL

ACOU BASS

SYNBARSS 1

STRINGS

STRINGS

203

FLUTE

PAN FLUTE

MELODY

FR.HORN

DRUMS

GLOCKENESL

ACOU BASS

SYNBARSS 1

STRINGS

STRINGS

206

FLUTE

PAN FLUTE

MELODY

FR.HORN

DRUMS

GLOCKENESL

ACOU BASS

SYNBARSS 1

STRINGS

STRINGS

209

FLUTE

PAN FLUTE

MELODY

FR.HORN

DRUMS

GLOCKENESL

ACOU BASS

SYNBARSS 1

STRINGS

STRINGS

212

FLUTE

PAN FLUTE

MELODY

FR.HORN

TROMBONE

DRUMS

GLOCKENESL

ACOU BASS

SYNBARSS 1

STRINGS

STRINGS

215

FLUTE

PAN FLUTE

MELODY

FR.HORN

TROMBONE

DRUMS

GLOCKENESL

ACOU BASS

SYNBARSS 1

STRINGS

STRINGS

Musical score for page 29, featuring parts for Flute, Pan Flute, Melody, French Horn, Trombone, Timpani, Drums, Acoustic Bass, SynbarSS 1, and Strings. The score is written in 7/8 time and includes various musical notations such as rests, notes, and articulation marks.

- FLUTE:** Starts with a rest, then plays a note with a grace note and a fermata.
- PAN FLUTE:** Starts with a rest, then plays a note with a grace note and a fermata.
- MELODY:** Starts with a rest, then plays a note with a grace note and a fermata.
- FR.HORN:** Starts with a rest, then plays a note with a grace note and a fermata.
- TROMBONE:** Starts with a rest, then plays a note with a grace note and a fermata.
- DRUMS:** Features a single drum hit with a grace note and a fermata.
- ACOU BASS:** Starts with a rest, then plays a note with a grace note and a fermata.
- SYNBARSS 1:** Starts with a rest, then plays a note with a grace note and a fermata.
- STRINGS:** Starts with a rest, then plays a note with a grace note and a fermata.
- STRINGS:** Starts with a rest, then plays a note with a grace note and a fermata.

Diverse FilmmuziekDiversen - The Best Of Times From

FLUTE

V.S.

2

217

FLUTE

2

3

PAN FLUTE

Diverse FilmmuziekDiversen - The Best Of Times From

♪ = 80,000000 ♪ = 148,001968 ♪ = 138,001604000000 ♪ = 150,000000

6 **14** **2** **31**

55 ♪ = 160,000000 ♪ = 154,001304 ♪ = 135,00100000 ♪ = 828,000786

11

72 ♪ = 166,002655

79

85 ♪ = 158,002838 ♪ = 166,002655

91

98

104

112

119

125

131

138

144

150

155

160

166

PAN FLUTE

173

176

181

187

193

199

205

212

218

MELODY

♩ = 80,000000 ♩ = 148,001968

4

10

16 ♩ = 138,000824

22 ♩ = 160,000000

28

34

40

48 ♩ = 150,000000

55 ♩ = 160,000000

60

V.S.

MELODY

66 ♯ = 154,0041,502304 ♯ = 362,010025 = 120,000000 ♯ = 82,080816786

72 ♯ = 166,002655

78

84 ♯ = 158,002838 ♯ = 166,002655

90

96

102

109

116

122

190

197

203

209

215

FR.HORN

♩ = 80,000000 ♩ = 148,001968 ♩ = 138,000824 ♩ = 160,000000

6 **14**

26

31

38

45

50

♩ = 150,000000

56

63

♩ = 154,002304 ♩ = 138,000924 ♩ = 120,000000

70

♩ = 82,000816 ♩ = 98,000786 ♩ = 166,002655 ♩ = 158,002655

14 **2**

90

22

116

122

127

133

138

140

142

145

148

153

156

158

161

164

168

174

180

184

187

189

V.S.

191

194

197

203

208

214

218

TROMBONE

Diverse FilmmuziekDiversen - The Best Of Times From

TIMPANI

$\text{♩} = 80,000000$ $\text{♩} = 148,001968$ $\text{♩} = 138,001604$ $\text{♩} = 150,000000$
6 **14** **2** **31**

$\text{♩} = 160,000000$ $\text{♩} = 154,0002304$ $\text{♩} = 162,00025000000$ $\text{♩} = 82,008000786$
11 **2**

$\text{♩} = 166,002655$ $\text{♩} = 158,00166802655$
14 **2** **95**

184 **12**

199

201 **15**

218

220

221

DRUMS

$\text{♩} = 80,000000$ $\text{♩} = 148,001968$ $\text{♩} = 138,000000$ $\text{♩} = 144,000000$
6 **14** **2** **16**

39

45

50

$\text{♩} = 150,000000$

56

62

66

$\text{♩} = 154,001153$ $\text{♩} = 136,007992$ $\text{♩} = 120,000000$ $\text{♩} = 92,000886$
2

2

DRUMS

72 ♩ = 166,002655

78

84

♩ = 158,002838

♩ = 166,002655

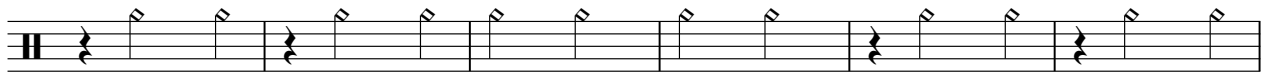

90

96

102

108

114

120

126

DRUMS

132

138

144

150

156

162

168

173

179

185

V.S.

DRUMS

191

197

204

210

216

219

GLOCKENESL

Diverse FilmmuziekDiversen - The Best Of Times From

♪ = 80,000000 ♪ = 148,001968 ♪ = 138,000824

6 **14**

23 ♪ = 160,000000 ♪ = 156,000000000000 ♪ = 154,0002304 ♪ = 136,000291

31 **11**

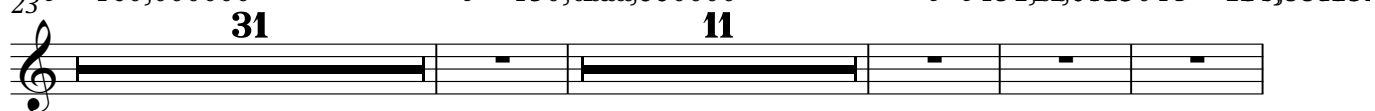

69 ♪ = 120,000000 ♪ = 166,002655 ♪ = 158,002663 ♪ = 166,002655

2 **14** **2** **50**

138

142

146

149

GLOCKENESL

203

207

210

214

NYLON GTR

Diverse FilmmuziekDiversen - The Best Of Times From

♩ = 80,000000 ♩ = 148,001968 ♩ = 138,000824 ♩ = 160,000000

6 **14** **2**

24

28

33

37

42

47

51 ♩ = 150,000000

56

60

V.S.

♩ = 154,0041,502304 ♩ = 135,000,000000

64

70

♩ = 82,0008,000786 ♩ = 166,002655

76

80

84

♩ = 158,002838 ♩ = 166,002655

89

93

97

102

107

112

117

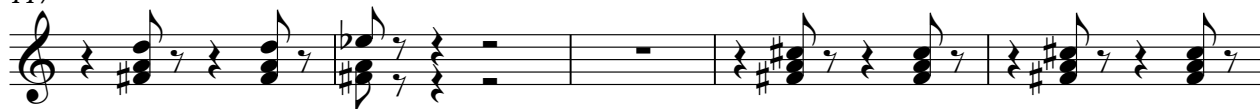

122

127

131

134

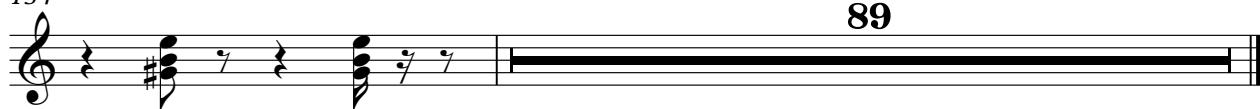

ACOU BASS

♩ = 80,000000 ♩ = 148,001968

6

11

17

♩ = 138,000824

23

♩ = 160,000000

29

35

41

47

53

♩ = 150,000000,000000

59

V.S.

2

ACOU BASS

65

♩ = 154,0001,002304 ♩ = 136,00,000252 120,000000 ♩ = 98,000786

72 ♩ = 166,002655

78

84

♩ = 158,002838 ♩ = 166,002655

90

96

102

108

114

120

126

132

138

144

150

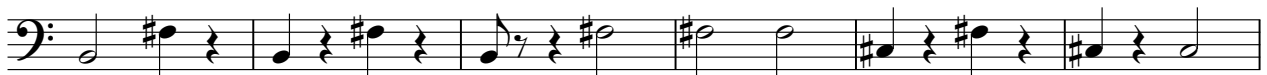

156

162

168

174

180

V.S.

186

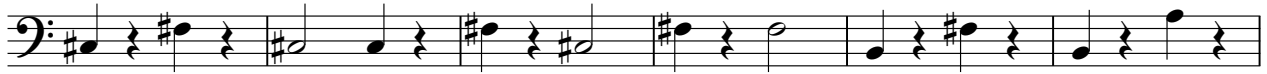

192

198

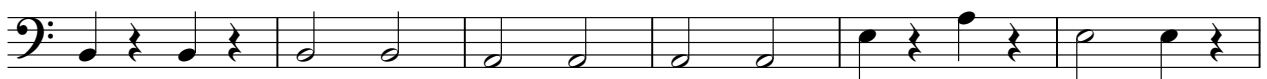

204

210

216

219

ACCORDION

Diverse FilmmuziekDiversen - The Best Of Times From

♩ = 80,000000

7 ♩ = 148,001968

12

17 ♩ = 138,000824

22 ♩ = 160,000000

26

V.S.

31

35

40

45

51

57

60

64

♩ = 154,000113002304 ♩ = 136,0001090252

69

♩ = 120,000000 ♩ = 82,000816 = 98,000786 ♩ = 166,002655

74

80

85

♩ = 158,002838 ♩ = 166,002655

89

94

100

V.S.

104

108

112

119

124

129

133

SYNBARSS 1

$\text{♩} = 80,000000$ $\text{♩} = 148,001968$ $\text{♩} = 138,001604$ $\text{♩} = 150,000000$
6 **14** **2** **31**

$\text{♩} = 160,000000$ $\text{♩} = 154,0005304$ $\text{♩} = 162,001250$ $\text{♩} = 82,008306786$
11 **2**

$\text{♩} = 166,002655$ $\text{♩} = 158,00266802655$
14 **2** **51**

140 **2** **2**

147 **5**

155 **2**

161 **2**

167

171 **4**

178 **2**

Diverse FilmmuziekDiversen - The Best Of Times From

VIOLIN

$\text{♩} = 80,000000$ $\text{♩} = 148,001968$ $\text{♩} = 138,001624$ $\text{♩} = 150,000000$

6 **14** **2** **31**

55 $\text{♩} = 160,000000$ $\text{♩} = 154,001304$ $\text{♩} = 135,001092$ $\text{♩} = 828,000786$

11

72 $\text{♩} = 166,002655$

78

84 $\text{♩} = 158,002838$ $\text{♩} = 166,002655$

89

95

101

120

STRINGS

♩ = 80,000000 ♩ = 148,001968 ♩ = 138,000864 ♩ = 144,000000

6 **14** **2** **17**

40

45

50

54 ♩ = 150,000000

60

66 ♩ = 154,0005304 ♩ = 137,000292 ♩ = 82,000816 ♩ = 98,000786

72 ♩ = 166,002655 ♩ = 158,002838 ♩ = 166,002655

14

91

94

99

104

108

112

118

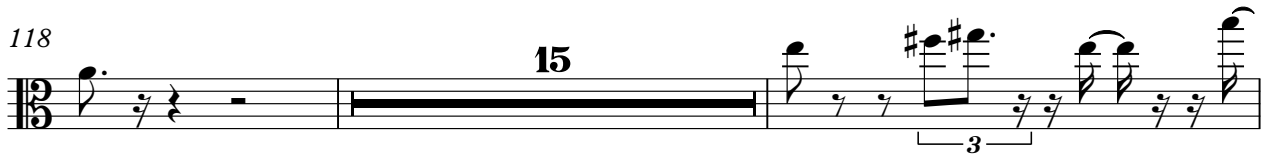

135

138

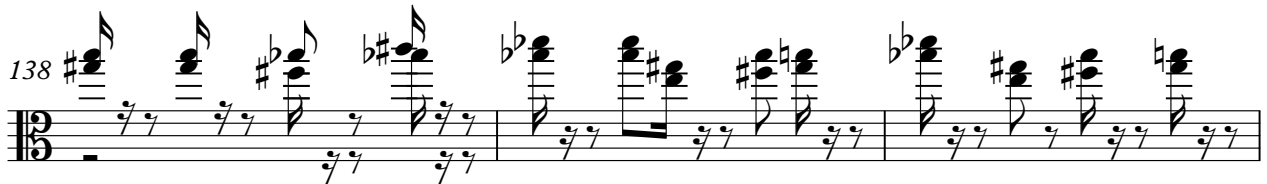

141

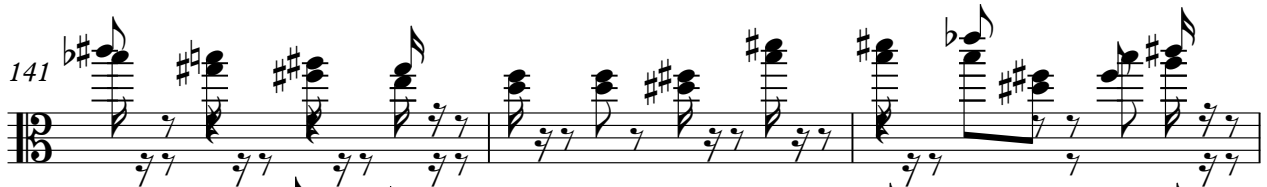

144

147

STRINGS

V.S.

STRINGS

182

186

189

192

195

197

203

207

211

216

218

STRINGS

5

2

STRINGS

Diverse Filmmuziek Diversen - The Best Of Times From

$\text{♪} = 80,000000$ $\text{♪} = 148,001968$ $\text{♪} = 138,000000$ $\text{♪} = 150,000000$
6 **14** **2** **31**

$\text{♪} = 160,000000$ $\text{♪} = 154,000000$ $\text{♪} = 132,000000$ $\text{♪} = 82,000000$
11 **2**

$\text{♪} = 166,002655$ $\text{♪} = 158,002838$ $\text{♪} = 166,002655$
14

92

99

107

113

15

134

138

141

144

147

150

155

158

161

164

18

STRINGS

185

188

191

194

197

203

210

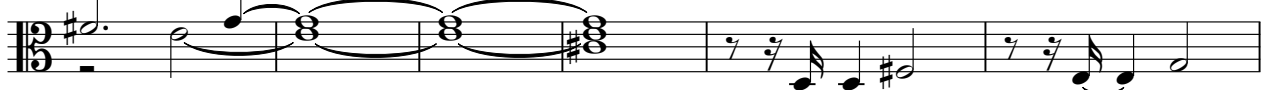

216

219

