

Robbie Williams - You know me

♩ = 101,000069

Tenor Saxophone

Percussion

Jazz Guitar

Jazz Guitar

Electric Guitar

Electric Guitar

5-string Electric Bass

Quintus

Rock Organ

Synth Strings

Orchestra Hit

FX 5 (Brightness)

Viola

Solo

Solo

All_Right_Reserved_www.midiart.de

www.midiart.de

www.midiart.de
www.midiart.de

3

Perc.

J. Gtr.

E. Gtr.

E. Bass

Q.

Organ

Syn. Str.

Vla.

Solo

6

If a man could beat his own fan cy Then to

8

Perc.

J. Gtr.

E. Gtr.

E. Bass

Organ

Syn. Str.

Solo

Solo

on ly breed in cap ti vi ty is point less

on ly breed in cap ti vi ty is point less

11

I've been do ing what I like when I like how I like it's

13

Perc.

J. Gtr.

E. Gtr.

E. Bass

Q.

Organ

Syn. Str.

FX 5

Solo

Solo

joy less On ly you know

17

Perc.

J. Gtr.

E. Gtr.

E. Bass

Q.

Organ

Syn. Str.

FX 5

Vla.

Solo

Solo

m e

What a waste of all this peace,

20

Perc. J. Gtr. E. Gtr. E. Bass Organ Syn. Str. Vla. Solo Solo

ba by steps and two more sleeps Till I get to

22

say sor ry I get hys te ri cal, his to ri cal; of love is just che mi cal

25

Perc.

J. Gtr.

E. Gtr.

E. Gtr.

E. Bass

Q.

Organ

Syn. Str.

FX 5

Vla.

Solo

Solo

Give us some thing to stop me On ly you

28

know

m

e

31

Perc.

J. Gtr.

J. Gtr.

E. Gtr.

E. Gtr.

E. Bass

Q.

Organ

Syn. Str.

Vla.

Solo

Solo

Since you went a way, my heart breaks

34

The musical score consists of the following parts:

- Perc.**: Percussion part with a steady rhythmic pattern of eighth notes.
- J. Gtr.**: Two guitar parts. The top one features a melodic line with a key signature change from one sharp to one flat. The bottom one provides a harmonic accompaniment with chords.
- E. Gtr.**: Two electric guitar parts. The top one has a melodic line with a key signature change. The bottom one has a melodic line with a key signature change.
- E. Bass**: Electric bass part with a melodic line.
- Q.**: Piano part with a rhythmic accompaniment of chords.
- Organ**: Organ part with sustained chords.
- Syn. Str.**: Synthesizer string part with sustained chords.
- Vla.**: Viola part with sustained chords.
- Solo**: Two solo parts with melodic lines.

eve ry day You don't know cos you're not

37

Perc.

J. Gtr.

J. Gtr.

E. Gtr.

E. Gtr.

E. Bass

Q.

Organ

Syn. Str.

Vla.

Solo

Solo

the re You

39

Ten. Sax.

Perc.

J. Gtr.

J. Gtr.

E. Gtr.

E. Bass

Q.

Organ

Syn. Str.

Orch. Hit

Vla.

Solo

Solo

simply found the words to make a lot of feelings

42

Ten. Sax.

Perc.

J. Gtr.

J. Gtr.

E. Gtr.

E. Bass

Q.

Organ

Syn. Str.

Orch. Hit

FX 5

Vla.

Solo

Solo

fade a way On ly yo u know

45

Ten. Sax.

Perc.

J. Gtr.

J. Gtr.

E. Gtr.

E. Bass

Q.

Organ

Syn. Str.

Orch. Hit

FX 5

Vla.

Solo

Solo

m

e

48

Perc.

J. Gtr.

E. Gtr.

E. Bass

Q.

Organ

Syn. Str.

Vla.

Solo

51

I'm do in' fine And the sun of ten shines

53

Perc.

J. Gtr.

E. Gtr.

E. Gtr.

E. Bass

Q.

Organ

Syn. Str.

Solo

Solo

What are you thin king? At the

55

Perc. J. Gtr. E. Gtr. E. Bass Q. Organ Syn. Str. Solo Solo

worst of my mind With this thun der bird wine

57

Perc.

J. Gtr.

E. Gtr.

E. Gtr.

E. Bass

Q.

Organ

Syn. Str.

FX 5

Vla.

Solo

Solo

Ba by, I'm drin king On ly you

60

Ten. Sax.

Perc.

J. Gtr.

E. Gtr.

E. Bass

Q.

Organ

Syn. Str.

Orch. Hit

FX 5

Vla.

Solo

Solo

know m e

63

Perc.

J. Gtr.

J. Gtr.

E. Gtr.

E. Gtr.

E. Bass

Q.

Organ

Syn. Str.

Orch. Hit

Vla.

Solo

Solo

Since you went a way, my heart breaks

66

Perc.

J. Gtr.

J. Gtr.

E. Gtr.

E. Gtr.

E. Bass

Q.

Organ

Syn. Str.

Orch. Hit

Vla.

Solo

Solo

eve ry day You don't know cos you're not

69

Perc.

J. Gtr.

J. Gtr.

E. Gtr.

E. Gtr.

E. Bass

Q.

Organ

Syn. Str.

Orch. Hit

Vla.

Solo

Solo

the re You

6

71

Ten. Sax.

Perc.

J. Gtr.

J. Gtr.

E. Gtr.

E. Bass

Q.

Organ

Syn. Str.

Orch. Hit

Vla.

Solo

Solo

simp ly found the words to make a lot of fee lings

74

Ten. Sax.

Perc.

J. Gtr.

J. Gtr.

E. Gtr.

E. Bass

Q.

Organ

Syn. Str.

Orch. Hit

FX 5

Vla.

Solo

Solo

fade a way On ly yo u know

77

Ten. Sax.

Perc.

J. Gtr.

J. Gtr.

E. Gtr.

E. Bass

Q.

Syn. Str.

Orch. Hit

FX 5

Vla.

Solo

Solo

m e On ly yo u

80

Ten. Sax.

Perc.

J. Gtr.

J. Gtr.

E. Gtr.

E. Bass

Q.

Syn. Str.

Orch. Hit

FX 5

Vla.

Solo

Solo

know m e

83

Perc. J. Gtr. E. Gtr. E. Bass Q. Organ Syn. Str. Vla. Solo

86

Perc.

J. Gtr.

E. Gtr.

E. Bass

Q.

Organ

Syn. Str.

FX 5

Vla.

Solo

89

Perc. J. Gtr. E. Gtr. E. Bass Organ Syn. Str. Orch. Hit FX 5 Vla. Solo

92

Perc.

J. Gtr.

E. Gtr.

E. Bass

Organ

Syn. Str.

Orch. Hit

FX 5

Vla.

Solo

95

Since you went a way, my heart breaks every day

You don't know cos you're not the re You

103

simply found the words to make a lot of feelings

106

fade a way On ly yo u know

109

Perc.

J. Gtr.

J. Gtr.

E. Gtr.

E. Bass

Q.

Organ

Syn. Str.

FX 5

Vla.

Solo

Solo

m e On ly yo u

Musical score for Perc., J. Gtr., E. Gtr., E. Bass, Q., Organ, Syn. Str., FX 5, Vla., Solo, and Solo. The score is written in 4/4 time and includes various instruments and parts.

know

m

e

On ly

115

Perc.

J. Gtr.

J. Gtr.

E. Gtr.

E. Bass

Organ

Syn. Str.

Orch. Hit

FX 5

Vla.

Solo

Solo

yo u On ly yo u

118

Perc.

J. Gtr.

J. Gtr.

E. Gtr.

E. Bass

Organ

Syn. Str.

Orch. Hit

FX 5

Vla.

Solo

Solo

On ly you know

121

Perc. J. Gtr. J. Gtr. E. Gtr. E. Bass Organ Syn. Str. Orch. Hit FX 5 Vla. Solo Solo

m e

124

Perc.

J. Gtr.

E. Gtr.

E. Bass

Q.

Organ

Syn. Str.

Orch. Hit

Vla.

Solo

127

Perc. J. Gtr. E. Gtr. E. Bass Q. Organ Syn. Str. Orch. Hit Vla. Solo

Detailed description of the musical score: The score is for a 12-measure section starting at measure 127. The Percussion part features a rhythmic pattern of eighth notes with 'x' marks above them, indicating a specific sound effect. The J. Gtr. part consists of chords in a B-flat major key, with some notes marked with a flat. The E. Gtr. part has a similar chordal structure with a flat above the notes. The E. Bass part features a melodic line with a flat and a sharp. The Q. part has a few notes, including a flat. The Organ, Syn. Str., and Orch. Hit parts have sustained chords. The Vla. part has a series of chords with flats and sharps. The Solo part features a melodic line with triplets and a flat.

130

Perc.

J. Gtr.

E. Gtr.

E. Bass

Q.

Organ

Syn. Str.

Orch. Hit

Vla.

Solo

133

Perc. J. Gtr. E. Gtr. E. Bass Q. Organ Syn. Str. Orch. Hit Vla. Solo

Detailed description of the musical score: The score is for a 12-piece band. The Percussion part features a complex rhythmic pattern with various note values and rests. The J. Gtr. (Jazz Guitar) part consists of chords and single notes, with a key signature change from one flat to two flats. The E. Gtr. (Electric Guitar) part features a rhythmic pattern of eighth notes with a key signature change. The E. Bass part has a melodic line with a key signature change. The Q. (Quadrant) part has a few chords. The Organ part has sustained chords. The Syn. Str. (Synthesizer Strings) part has sustained chords. The Orch. Hit (Orchestra Hit) part has a few notes. The Vla. (Viola) part has a few notes. The Solo part has a melodic line with triplets.

136

Perc.

J. Gtr.

E. Gtr.

E. Bass

Q.

Organ

Syn. Str.

Orch. Hit

Vla.

Solo

139

Tenor Saxophone

Robbie Williams - You know me

♩ = 101,000069

38

44

14

63

8

77

12

95

100

40

142

Robbie Williams - You know me

Percussion

♩ = 101,000069

6

11

16

21

26

31

36

41

46

www.midiart.de
www.midiart.de

V.S.

51

56

61

66

71

76

81

86

91

96

Percussion

101

106

111

116

121

126

131

136

142

♩ = 101,000069

5

10

17

22

26

33

40

44

4

www.midiart.de
www.midiart.de

51

56

63

70

76

82

99

106

113

119

142

♩ = 101,000069

2 24

31

38

45

51 12

68

75

82

89

95

www.midiart.de
www.midiart.de

Robbie Williams - You know me

Electric Guitar

♩ = 101,000069

2

8

14

20

26

32

38

44

50

56

www.midiart.de
www.midiart.de

V.S.

62

68

74

80

86

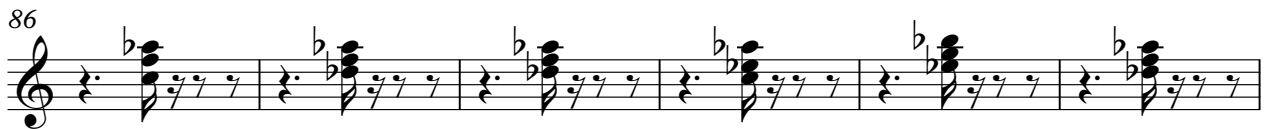

92

99

106

112

118

124

130

135

142

♩ = 101,000069

21 3 3

30

30 30 30 30 30

37

37 14 3

58

58 5 58 58 58

68

68 71

142

142

63

70

76

83

89

95

104

110

117

123

129

135

142

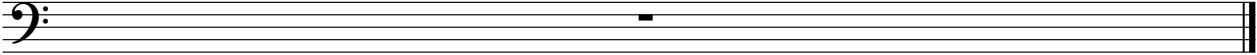

Robbie Williams - You know me

Quintus

♩ = 101,000069

3

7

16

7

29

33

37

44

51

54

www.midiart.de
www.midiart.de

Rock Organ

Robbie Williams - You know me

♩ = 101,000069

2

10

16

22

28

36

4

www.midiart.de
www.midiart.de

Rock Organ

Rock Organ

137

Robbie Williams - You know me

Synth Strings

♩ = 101,000069

2

12

22

32

42

52

62

72

82

90

8

www.midiart.de
www.midiart.de

103

113

123

132

142

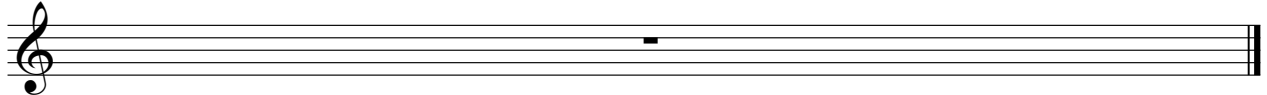

♩ = 101,000069

38

44

14

64

73

80

8

94

102

13

122

131

4

142

♩ = 101,000069

14 8

28

12

47

12 12

76

4

88

12

107

116

19

142

Robbie Williams - You know me

Viola

$\text{♩} = 101,000069$

6

7

12

26

35

42

3

6

48

8

62

70

6

75

84

2
93
8
Viola

108

116

123

131

137

142

Robbie Williams - You know me

Solo

♩ = 101,000069

2

7

15

21

28

32

36

40

46

52

www.midiart.de
www.midiart.de

V.S.

105 Solo 3

109

114

119

123

127

131

135

138

142

Robbie Williams - You know me

Solo

♩ = 101,000069

4 2

all_Right_Reserved_www.midiart.de www.midiart.de

If I had a heart, it would be yours. It's pointless

11

19 ~~Be~~ ~~lie~~ ~~the~~ ~~with~~ ~~his~~ ~~lie's~~ ~~joyless~~ On ly you know m e

19

27 ~~Was~~ ~~the~~ ~~face,~~ ~~by~~ ~~she~~ ~~steps~~ ~~The~~ ~~to~~ ~~say~~ ~~it's~~ ~~all~~ ~~is~~ ~~so~~ ~~of~~ ~~love~~ ~~is~~ ~~that~~ ~~Giving~~ ~~stop~~ ~~me~~ On ly

27

you know m e Since you went away, my heart breaks every day

35

You don't know you're not the re You simply found the words to make a lot of feelings fade away

43

yo u know m e I don't know you're not the re

53

61 ~~Was~~ ~~you~~ ~~thinking~~ ~~of~~ ~~the~~ ~~words~~ ~~of~~ ~~the~~ ~~hard~~ ~~line~~ ~~By~~ ~~am~~ ~~drinking~~ On ly you know

61

m e Since you went away, my heart breaks every day You don't know you're not

69

the re You simply found the words to make a lot of feelings fade away Only

75

yo u know m e Only yo u

www.midiart.de
www.midiart.de

2

Solo

80 **12**

know m e Since you went away my

97

heartbreaks every day You don't know you're not the re You simply found the words to make a

105

lot of feelings fade away only you know m e On ly yo u know

113

m e On ly yo u Only yo u Only

119 **2** **19**

you know m e

142