

Robbie Williams - Kids feat. Kylie Minogue

♩ = 184,000534

Percussion

Jazz Guitar

Jazz Guitar

Electric Guitar

Electric Guitar

Electric Guitar

7-string Electric Guitar

5-string Electric Bass

Fretless Electric Bass

Soprano

Synth Drums

Synth Strings

Lead 3 (Calliope)

Lead 3 (Calliope)

Pad 3 (Polysynth)

Solo

♩ = 184,000534

6

Perc.

J. Gtr.

J. Gtr.

E. Gtr.

E. Gtr.

E. Bass

E. Bass

Syn. Str.

Pad 3

10

Perc.

J. Gtr.

J. Gtr.

E. Gtr.

E. Gtr.

E. Bass

E. Bass

S.

Syn. Str.

Pad 3

14

Perc.

J. Gtr.

J. Gtr.

E. Gtr.

E. Bass

E. Bass

18

Perc.

J. Gtr.

J. Gtr.

E. Gtr.

E. Bass

E. Bass

S.

Lead 3

22

Perc.

J. Gtr.

J. Gtr.

E. Gtr.

E. Bass

E. Bass

Lead 3

26

Perc.

J. Gtr.

J. Gtr.

E. Gtr.

E. Bass

E. Bass

S.

Lead 3

30

Perc.

J. Gtr.

J. Gtr.

E. Gtr.

E. Bass

E. Bass

S.

Lead 3

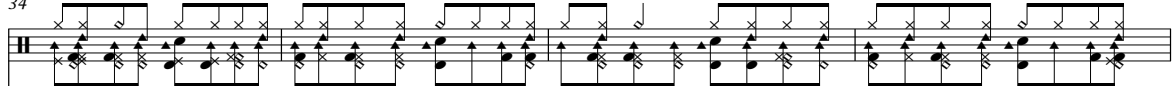
34 Perc. 

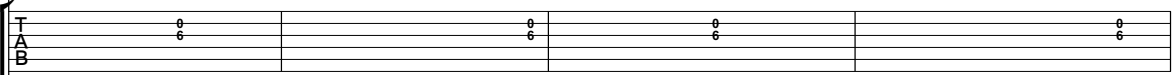
J. Gtr. 

J. Gtr. 

E. Gtr. 

E. Bass 

E. Bass 

S. 

Lead 3 

Lead 3 

Solo 

38

The musical score consists of the following parts:

- Perc.**: A drum set part with a complex, syncopated rhythm featuring snare, hi-hat, and kick drum patterns.
- J. Gtr.**: Two staves for a Jumbo guitar. The top staff shows a fretboard diagram with a single note on the 12th fret of the 6th string. The bottom staff shows a fretboard diagram with a sequence of notes: 0, 0, 0, 5, 0, 2, 2, 2, 2, 2, 2, 2, 2, 2, 2, 2, 5, 0, 0, 0, 0, 0.
- E. Gtr.**: Two staves for electric guitar. The top two staves are mostly silent, with a final note on the 12th fret of the 6th string. The third staff contains a melodic line with various chords and intervals.
- E. Bass**: Two staves for electric bass. The top staff has a melodic line with eighth and sixteenth notes. The bottom staff has a rhythmic line with eighth notes and rests.
- Lead 3**: Two staves for lead guitar, featuring melodic lines with various intervals and chords.
- Pad 3**: A staff for a pad instrument, mostly silent with a final chord.
- Solo**: A staff for a solo instrument, featuring a melodic line with various intervals and chords.

Perc.

J. Gtr.

J. Gtr.

E. Gtr.

E. Gtr.

E. Gtr.

E. Gtr.

E. Bass

E. Bass

S.

Lead 3

Lead 3

Pad 3

46

Perc.

J. Gtr.

J. Gtr.

E. Gtr.

E. Gtr.

E. Gtr.

E. Bass

S.

Lead 3

Lead 3

51

Perc.

J. Gtr.

J. Gtr.

E. Gtr.

E. Gtr.

E. Gtr.

E. Bass

S.

Lead 3

Lead 3

55

Perc.

J. Gtr.

J. Gtr.

E. Gtr.

E. Gtr.

E. Bass

S.

Lead 3

Lead 3

59

Perc.

J. Gtr.

J. Gtr.

E. Gtr.

E. Bass

E. Bass

63

67

71

Perc.

J. Gtr.

J. Gtr.

E. Gtr.

E. Bass

E. Bass

S.

Lead 3

Lead 3

75

Perc.

J. Gtr.

J. Gtr.

E. Gtr.

E. Bass

E. Bass

Lead 3

Lead 3

79

Perc.

J. Gtr.

J. Gtr.

E. Gtr.

E. Bass

E. Bass

S.

Lead 3

Lead 3

Solo

83

Perc.

J. Gtr.

J. Gtr.

E. Gtr.

E. Bass

E. Bass

Lead 3

Lead 3

Solo

87

Perc. J. Gtr. J. Gtr. E. Gtr. E. Gtr. E. Gtr. E. Bass E. Bass Lead 3 Lead 3 Pad 3 Solo

91

Perc.

J. Gtr.

J. Gtr.

E. Gtr.

E. Gtr.

E. Gtr.

E. Bass

S.

Lead 3

Lead 3

95

Perc.

J. Gtr.

J. Gtr.

E. Gtr.

E. Gtr.

E. Gtr.

E. Bass

S.

Lead 3

Lead 3

100

Perc.

J. Gtr.

J. Gtr.

E. Gtr.

E. Gtr.

E. Gtr.

E. Bass

S.

Lead 3

Lead 3

104

Perc.

J. Gtr.

J. Gtr.

E. Gtr.

E. Gtr.

E. Gtr.

E. Bass

E. Bass

S.

Lead 3

Lead 3

108

Perc.

J. Gtr.

J. Gtr.

E. Gtr.

E. Gtr.

E. Bass

E. Bass

Lead 3

Lead 3

111

Perc.

J. Gtr.

J. Gtr.

E. Gtr.

E. Gtr.

E. Bass

E. Bass

Lead 3

Lead 3

120

The musical score consists of the following parts:

- Perc.**: A drum line with various rhythmic patterns, including eighth and sixteenth notes, and a series of 'x' marks at the end.
- J. Gtr.**: Two guitar staves (T, A, B) with fret numbers. The top staff has fret numbers: 2, 2, 5, 7, 7, 7, 7, 4, 4, 4, 4, 4, 4, 4, 4, 7, 6, 6, 6, 2. The bottom staff has fret numbers: 2, 2, 5, 7, 7, 7, 2, 2, 2, 2, 2, 2, 2, 2, 7, 4, 4, 4, 2.
- J. Gtr.**: Two guitar staves (T, A, B) with fret numbers. The top staff has fret numbers: 6, 6, 5, 4, 4, 4, 0, 0, 0, 0, 0, 0, 0, 0, 2, 2, 2, 2, 9. The bottom staff has fret numbers: 4, 4, 4, 2, 2, 2, 4, 4, 4, 4, 4, 4, 4, 4, 2, 2, 2, 2, 2.

124

Perc.

J. Gtr.

J. Gtr.

E. Gtr.

E. Gtr.

S.

Syn. Drums

Lead 3

Lead 3

Solo

128

Perc.

J. Gtr.

J. Gtr.

E. Gtr.

E. Gtr.

S.

Syn. Drums

Lead 3

Lead 3

Solo

132

136

Perc.

J. Gtr.

E. Gtr.

E. Bass

S.

Syn. Drums

Lead 3

Lead 3

Solo

141

Perc.

J. Gtr.

J. Gtr.

E. Gtr.

E. Gtr.

E. Gtr.

E. Bass

S.

Lead 3

Lead 3

145

Perc.

J. Gtr.

J. Gtr.

E. Gtr.

E. Gtr.

E. Gtr.

E. Bass

S.

Lead 3

Lead 3

157

Perc. J. Gtr. J. Gtr. E. Gtr. E. Gtr. E. Gtr. E. Bass S. Lead 3 Lead 3

161

Perc. J. Gtr. J. Gtr. E. Gtr. E. Gtr. E. Gtr. E. Bass S. Lead 3 Lead 3

165

The musical score consists of the following parts:

- Perc.**: A drum line with a repeating rhythmic pattern of eighth notes and accents.
- E. Bass**: An electric bass line with eighth notes and some syncopation.
- S.**: A vocal line with a few notes and a long sustained note.

169

Perc.

J. Gtr.

J. Gtr.

E. Gtr.

E. Bass

S.

Lead 3

Lead 3

173

Perc.

J. Gtr.

J. Gtr.

E. Bass

Lead 3

177

Perc.

J. Gtr.

J. Gtr.

E. Bass

E. Bass

S.

Lead 3

181

Perc.

J. Gtr.

J. Gtr.

E. Bass

E. Bass

S.

Lead 3

185

Perc.

J. Gtr.

J. Gtr.

E. Gtr.

E. Bass

E. Bass

S.

Lead 3

189

Perc. J. Gtr. J. Gtr. E. Bass E. Bass Lead 3

193

Perc. J. Gtr. J. Gtr. E. Bass E. Bass S. Lead 3 Solo

197

Perc. J. Gtr. J. Gtr. E. Bass E. Bass Lead 3 Solo

201

Robbie Williams - Kids feat. Kylie Minogue

Percussion

♩ = 184,000534

V.S.

41

45

49

53

57

61

65

69

73

77

Percussion

81

84

88

91

95

99

103

107

111

115

V.S.

119

122

126

130

134

138

142

146

150

154

158

162

166

170

174

178

182

186

190

194

V.S.

6

Percussion

197

201

203

Robbie Williams - Kids feat. Kylie Minogue

Jazz Guitar

♩ = 184,000534

D					
T	A				
A	G	0	0	0	0
B	D	6	6	6	6
D	A				

7

T		♯		♯	
A					0
B					6

12

T	0		0		♯
A	6		6		
B					

18

T	0		0	0		♯
A	6		6	6		
B						

24

T		♯		♯		0
A						6
B						6

29

T		0		♯	♯		♯
A		6					
B							

34

T	0		0	0		0
A	6		6	6		6
B						

T	0	0	0	0	2	2	2	2	2	2
A				6	2	2	2	2	2	2
B					2	2	2	2	2	2

44

T	2	2	2	2	2	2	5	5	5	5	5	5	0	5	5	5	5	5	7	7	7	7	7	7
A	2	2	2	2	2	2	5	5	5	5	5	5	0	5	5	5	5	5	0	0	0	0	0	0
B	2	2	2	2	2	2	0	0	0	0	0	0	0	0	0	0	0	0	7	7	7	7	7	7

48

T	7	7	7	7	7	7	7	7	7	7	9	9	9	9	9	9	5	5	5	5	5
A	0	0	0	0	0	0	7	7	7	7	9	9	9	9	9	9	5	5	5	5	5
B		7	7	7	7	7	7	7	7	9	9	9	9	9	9	9	0	0	0	0	0

52

T	5	5	5	5	5	7	4	4	4	4	4	4	4	4	4	3	5	5	5	5
A	5	5	5	5	5	5	4	4	4	4	4	4	4	4	4	0	5	5	5	5
B	0	0	0	0	0	0	4	4	4	4	4	4	4	4	4	0	5	5	5	5

56

T	5	5	5	5	5	5	7	7	0	7	4	4	4	4	4	4	0
A	5	5	5	5	5	5	0	0	0	7	4	4	4	4	4	4	6
B	5	5	5	5	5	5	7	7	0	4	4	4	4	4	4	4	6

60

T	0	0	0	0	0
A	6	6	6	6	6
B					

66

T	0	0	0	0	0
A	6	6	6	6	6
B					

72

T	0	0	0	0	0
A	6	6	6	6	6
B					

77

T	0	0	0	0	0
A	6	6	6	6	6
B					

83

T	0	0	0	0	0
A	6	6	6	6	6
B					

89

T	0	0	2 2 2 2 2 2	2 2 2 2 2 2
A		6	2 2 2 2 2 2	2 2 2 2 2 2
B			2 2 2 2 2 2	2 2 2 2 2 2

93

T	5 5 5 5 5 5	0 5 5 5 5 5	7 7 7 7 7 7	7 7 7 7 7 7
A	5 5 5 5 5 5	5 5 5 5 5 5	0 0 0 0 0 0	0 0 0 0 0 0
B	0 0 0 0 0 0	0 0 0 0 0 0	7 7 7 7 7 7	7 7 7 7 7 7

97

T	7 7 7 7 7 9	9 9 9 9 9 9	5 5 5 5 5 5	5 5 5 5 5 7
A	7 7 7 7 7 9	9 9 9 9 9 9	0 0 0 0 0 0	0 0 0 0 0 0
B	7 7 7 7 7 9	9 9 9 9 9 9		

101

T	4 4 4 4 4 4	4 4 4 4 4 4	3 5 5 5 5 5	5 5 5 5 5 5
A	4 4 4 4 4 4	4 4 4 4 4 4	0 5 5 5 5 5	5 5 5 5 5 5
B	4 4 4 4 4 4	4 4 4 4 4 4	5 5 5 5 5 5	5 5 5 5 5 5

105

T	7 7 0 7 4	4 4 4 4 4 4	2 2 2 2 2 2	2 2 5 7 7 7
A	0 0 0 7 4	4 4 4 4 4 4	2 2 2 2 2 2	2 2 5 9 9 9
B	7 7 0 7 4	4 4 4 4 4 4	1 1 1 1 1 1	1 1 4 7 7 7

109

T	4 4 4 4 4 4	4 4 7 6 6 6	2 2 2 2 2 2	2 2 2 2 2 2
A	5 5 5 5 5 5	5 5 7 7 7 7	2 2 2 2 2 2	2 2 2 2 2 2
B	2 2 2 2 2 2	2 2 7 4 4 4	1 1 1 1 1 1	2 2 2 2 2 2

112

T	2 2 5 7 7 7	4 4 4 4 4 4	4 4 7 6 6 6	6 6 6 6
A	2 2 5 9 9 9	5 5 5 5 5 5	5 5 7 7 7 7	7 7 7 7
B	1 1 4 7 7 7	2 2 2 2 2 2	2 2 7 4 4 4	4 4 4 4

115

T	2 2 2 2 2 2	2 2 5 7 7 7	4 4 4 4 4 4	4 4 4 4
A	2 2 2 2 2 2	2 2 5 9 9 9	5 5 5 5 5 5	5 5 5 5
B	1 1 1 1 1 1	1 1 4 7 7 7	2 2 2 2 2 2	2 2 2 2

118

T	4 4 7 6 6 6	2 2 2 2 2 2	2 2 5 7 7 7	7 7 7 7
A	5 5 7 7 7 7	2 2 2 2 2 2	2 2 5 9 9 9	9 9 9 9
B	2 2 7 4 4 4	1 1 1 1 1 1	1 1 4 7 7 7	7 7 7 7

121

T	4 4 4 4 4 4	4 4 7 6 6 6	2 2 2 2 2 2	0 2 2 2
A	5 5 5 5 5 5	5 5 7 7 7 7	2 2 2 2 2 2	4 4 4 4
B	2 2 2 2 2 2	2 2 7 4 4 4	1 1 1 1 1 1	2 2 2 2

V.S.

T	2	2	0	2	2	2	0	2
A	2	2	0	4	2	2	0	4
B	2	2	0	2	2	2	4	2
	2	2	0	0	2	2	5	0

134

T	2	2	2			2	2	2	2	2	2
A	4	2	2	▬			2	2	2	2	2
B	2	2	2	▬			2	2	2	2	2
	0	2	2	▬			2	2	2	2	2

140

T	2	2	2	2	2	2	5	5	5	5	5	5	0	5	5	5	5	5	7	7	7	7	7	7
A	2	2	2	2	2	2	5	5	5	5	5	5	0	5	5	5	5	5	0	0	0	0	0	0
B	2	2	2	2	2	2	0	0	0	0	0	0	0	0	0	0	0	0	7	7	7	7	7	7

144

T	7	7	7	7	7	7	7	7	7	7	9	9	9	9	9	9	5	5	5	5	5	5
A	0	0	0	0	0	0	7	7	7	7	7	9	9	9	9	9	5	5	5	5	5	5
B							7	7	7	7	7	9	9	9	9	9	0	0	0	0	0	0

148

T	5	5	5	5	5	7	4	4	4	4	4	4	4	4	4	3	5	5	5	5
A	5	5	5	5	5	5	4	4	4	4	4	4	4	4	4	0	5	5	5	5
B	0	0	0	0	0	0	4	4	4	4	4	4	4	4	4	5	5	5	5	

152

T	5	5	5	5	5	5	7	7	0	7	4	4	4	4	4	2	2	2	2	2	2
A	5	5	5	5	5	5	7	7	0	7	4	4	4	4	4	2	2	2	2	2	2
B	5	5	5	5	5	5				4	4	4	4	4	4	2	2	2	2	2	2

156

T	2	2	2	2	2	2	5	5	5	5	5	5	0	5	5	5	5	5	7	7	7	7	7	7
A	2	2	2	2	2	2	5	5	5	5	5	5	0	5	5	5	5	5	0	0	0	0	0	0
B	2	2	2	2	2	2	0	0	0	0	0	0	0	0	0	0	0	0	7	7	7	7	7	7

160

T	7	7	7	7	7	7	7	7	7	7	9	9	9	9	9	9	5	5	5	5	5
A	0	0	0	0	0	0	7	7	7	7	9	9	9	9	9	9	5	5	5	5	5
B							7	7	7	7	9	9	9	9	9	9	0	0	0	0	0

164

T	5	5	5	5	5	7	4	4	4	4	4	4	4	4	4	3	5	5	5	5
A	5	5	5	5	5	5	4	4	4	4	4	4	4	4	4	0	5	5	5	5
B	0	0	0	0	0	0	4	4	4	4	4	4	4	4	4	5	5	5	5	

168

T	5	5	5	5	5	5	7	7	0	7	4	4	4	4	4	0
A	5	5	5	5	5	5	7	7	0	7	4	4	4	4	4	6
B	5	5	5	5	5	5				4	4	4	4	4	4	

172

178

184

189

195

200

Robbie Williams - Kids feat. Kylie Minogue

Jazz Guitar

♩ = 184,000534

5

T 0 2

A 0 2

B 0 2

8

T 0 2

A 0 2

B 0 2

11

T 0 2

A 0 2

B 0 2

14

T 0 2

A 0 2

B 0 2

17

T 0 2

A 0 2

B 0 2

20

T 0 2

A 0 2

B 0 2

23

T 0 2

A 0 2

B 0 2

26

T 0 2

A 0 2

B 0 2

29

T 0 2

A 0 2

B 0 2

V.S.

T 0 2

A 0 2

B 0 2

2
32

Jazz Guitar

35

38

41

45

49

53

56

60

63

66

T	2		2			0		2		2		2		2
A	0		0			2		0		0		0		0
B	0	0	0	0	0	0	0	0	2	2	2	2	2	2

69

T						0		2		2		0		0
A						2		0		0		2		0
B	5	0	0	0	0	0	0	0	0	0	5	0	2	2

72

T	2		2			0		2		2		2		2
A	0		0			2		0		0		0		0
B	2	2	2	2	2	5	0	0	0	0	0	0	0	0

75

T						0		2		2		0		0
A						2		0		0		2		0
B	0	2	2	2	2	2	2	2	2	2	5	0	0	0

78

T	2					0		2		2		2		2
A	0					2		0		0		0		0
B	0	0	0			5	0	2	2	2	2	2	2	2

81

T						0		2		2		0		0
A						2		0		0		2		0
B	5	0	0	0	0	0	0	0	0	0	0	0	2	2

84

T	2		2			0		2		2		2		2
A	0		0			2		0		0		0		0
B	2	2	2	2	2	5	0	0	0	0	0	0	0	5

87

T						0		2		2		0		0
A						2		0		0		2		0
B	0	2	2	2	2	2	2	2	2	2	5	0	0	0

90

T	2		2			9	9	9	9	9	9	9	9	9
A	0		0			7	7	7	7	7	7	7	7	7
B	0	0	0	0	0	9	9	9	9	9	9	9	9	9

94

T	5	5	5	5	5	4	4	4	4	4	4	7	7	7
A	5	5	5	5	5	5	5	5	5	5	5	7	7	7
B	0	0	0	0	0	2	2	2	2	2	2	7	7	7

V.S.

T	9 9 9 9 9 9 9 9	12 12 12 12 12	12 12 12 12 12 12	11 11 11 11 11
A	9 9 9 9 9 9 9 9	10 10 10 10 10	10 10 10 10 10 10	9 9 9 9 9
B	9 9 9 9 9 9 9 9	12 12 12 12 12	12 12 12 12 12 12	11 11 11 11 11

102

T	11 11 11 4 11 11 11	10 10 10 10 10	10 10 10 10 10
A	9 9 9 9 9 9 9	10 10 10 10 10	10 10 10 10 10
B	11 11 11 11 11 11	10 10 10 10 10	10 10 10 10 10

105

T	12 12 12 12 16 16 16 16 16 16	6 6 6 6 6 6	6 6 5 4 4 4
A	12 12 12 12 14 14 14 14 14 14	7 7 7 7 7 7	7 7 5 5 5 5
B	12 12 12 12 16 16 16 16 16 16	4 4 4 4 4 4	4 4 4 2 2 2

109

T	0 0 0 0 0 0 0 0 0 0	2 2 2 2 2 2	6 6 6 6 6 6
A	0 0 0 0 0 0 0 0 0 0	4 2 2 2 2 2	7 7 7 7 7 7
B	4 4 4 4 4 4 4 4 4 4	2 2 2 2 2 2	4 4 4 4 4 4

112

T	6 6 5 4 4 4 4 0 0 0 0 0 0 0 0 0	0 0 2 2 2 2
A	7 7 5 5 5 5 5 0 0 0 0 0 0 0 0 0	4 2 2 2 2 2
B	4 4 4 2 2 2 2 4 4 4 4 4 4 4 4 4	2 1 1 1 1 2 2 2 2 2 2

115

T	6 6 6 6 6 6 6 6 6 5 4 4 4 0 0 0 0 0 0	0 0 0 0 0 0
A	7 7 7 7 7 7 7 7 7 5 5 5 5 0 0 0 0 0 0	4 4 4 4 4 4
B	4 4 4 4 4 4 4 4 4 4 2 2 2 4 4 4 4 4 4	5 5 5 5 5 5

118

T	0 0 2 2 2 2 6 6 6 6 6 6 6 6 6 5 4 4 4
A	0 0 4 2 2 2 7 7 7 7 7 7 7 7 7 5 5 5 5
B	4 4 2 2 2 2 4 4 4 4 4 4 4 4 4 4 2 2 2

121

T	0 0 0 0 0 0 0 0 0 2 2 2 2 9 7	0 0
A	0 0 0 0 0 0 0 0 0 4 2 2 2 9 7	6 0
B	4 4 4 4 4 4 4 4 4 2 2 2 2 2 2	2 2 2

126

T	9 9 9 9 9 9 9 9 9 9 9 9 9 9 9 9 9 9 9
A	9 9 9 9 9 9 9 9 9 9 9 9 9 9 9 9 9 9 9
B	2 2 2 2 2 2 2 2 2 2 2 2 2 2 2 2 2 2 2

132

T	7 7 9 9 9 9 9 9 9 9 9 9 9 9 9 9 9 9 9	2
A	9 9 7 7 7 7 7 7 7 7 7 7 7 7 7 7 7 7 7	
B	0 0 0 0 0 0 0 0 0 0 0 0 0 0 0 0 0 0 0	

139

T	9	9	9	9	9	9	9	9	9	9	9	5	5	5	5	5	5	5	5	5	5
A	7	7	7	7	7	7	7	7	7	7	7	5	5	5	5	5	5	5	5	5	5
B	9	9	9	9	9	9	9	9	9	9	9	0	0	0	0	0	0	0	0	0	0

143

T	4	4	4	4	4	4	4	4	4	4	7	7	7	7	9	9	9	9	9	9	9
A	5	5	5	5	5	5	5	5	5	5	7	7	7	7	9	9	9	9	9	9	9
B	2	2	2	2	2	2	2	2	2	2	7	7	7	7	9	9	9	9	9	9	9

147

T	12	12	12	12	12	12	12	12	12	12	12	11	11	11	11	11
A	10	10	10	10	10	10	10	10	10	10	10	9	9	9	9	9
B	12	12	12	12	12	12	12	12	12	12	12	11	11	11	11	11

150

T	11	11	11	4	11	11	11	10	10	10	10	10	10	10	10	10	10	10
A	9	9	9		9	9	9	10	10	10	10	10	10	10	10	10	10	10
B	11	11	11		11	11	11	10	10	10	10	10	10	10	10	10	10	10

153

T	12	12	12	12	16	16	16	16	16	16	16	9	9	9	9	9	9	9	9	9	9
A	12	12	12	12	14	14	14	14	14	14	14	7	7	7	7	7	7	7	7	7	7
B	12	12	12	12	16	16	16	16	16	16	16	9	9	9	9	9	9	9	9	9	9

157

T	9	5	5	5	5	5	5	5	5	5	5	4	4	4	4	4	4	4	4	4	4
A	7	5	5	5	5	5	5	5	5	5	5	5	5	5	5	5	5	5	5	5	5
B	9	0	0	0	0	0	0	0	0	0	0	2	2	2	2	2	2	2	2	2	2

161

T	7	7	7	7	9	9	9	9	9	9	9	12	12	12	12	12	12	12	12	12	12	12
A	7	7	7	7	9	9	9	9	9	9	9	10	10	10	10	10	10	10	10	10	10	10
B	7	7	7	7	9	9	9	9	9	9	9	12	12	12	12	12	12	12	12	12	12	12

165

T	11	11	11	11	11	11	11	11	4	11	11	11	10	10	10	10	10
A	9	9	9	9	9	9	9	9		9	9	9	10	10	10	10	10
B	11	11	11	11	11	11	11	11		11	11	11	10	10	10	10	10

168

T	10	10	10	10	10	10	12	12	12	12	16	16	16	16	16	16	16	0
A	10	10	10	10	10	10	12	12	12	12	14	14	14	14	14	14	14	2
B	10	10	10	10	10	10	12	12	12	12	16	16	16	16	16	16	16	0

0 2 2 2 2 2

172

T	2				2					0					2
A	0				0					0					0
B	2	2	2	2	2	5	0	0	0	0	0	0	0	0	5

V.S.

6
175

Jazz Guitar

Exercise 175: A three-measure guitar tab. The first measure has fret numbers 0, 2, 2, 2, 2, 2 on strings T, A, and B. The second measure has fret numbers 2, 2, 2, 2, 2, 2. The third measure has fret numbers 5, 0, 0, 0, 0, 0. Fret numbers 0, 2, 0 are also indicated on the T and A strings in each measure.

178

Exercise 178: A three-measure guitar tab. The first measure has fret numbers 0, 0, 0, 0, 0, 0 on strings T, A, and B. The second measure has fret numbers 0, 2, 2, 2, 2, 2. The third measure has fret numbers 2, 2, 2, 2, 2, 2. Fret numbers 2, 0, 2, 0 are also indicated on the T and A strings in each measure.

181

Exercise 181: A three-measure guitar tab. The first measure has fret numbers 5, 0, 0, 0, 0, 0 on strings T, A, and B. The second measure has fret numbers 0, 0, 0, 0, 0, 0. The third measure has fret numbers 0, 2, 2, 2, 2, 2. Fret numbers 0, 2, 0 are also indicated on the T and A strings in each measure.

184

Exercise 184: A three-measure guitar tab. The first measure has fret numbers 2, 2, 2, 2, 2, 2 on strings T, A, and B. The second measure has fret numbers 5, 0, 0, 0, 0, 0. The third measure has fret numbers 0, 0, 0, 0, 0, 0. Fret numbers 2, 0, 2, 0 are also indicated on the T and A strings in each measure.

187

Exercise 187: A three-measure guitar tab. The first measure has fret numbers 0, 2, 2, 2, 2, 2 on strings T, A, and B. The second measure has fret numbers 2, 2, 2, 2, 2, 2. The third measure has fret numbers 5, 0, 0, 0, 0, 0. Fret numbers 0, 2, 0 are also indicated on the T and A strings in each measure.

190

Exercise 190: A three-measure guitar tab. The first measure has fret numbers 0, 0, 0, 5, 0 on strings T, A, and B. The second measure has fret numbers 0, 2, 2, 2, 2, 2. The third measure has fret numbers 2, 2, 2, 2, 2, 2. Fret numbers 2, 0, 2, 0 are also indicated on the T and A strings in each measure.

193

Exercise 193: A three-measure guitar tab. The first measure has fret numbers 5, 0, 0, 0, 0, 0 on strings T, A, and B. The second measure has fret numbers 0, 0, 0, 0, 0, 0. The third measure has fret numbers 0, 2, 2, 2, 2, 2. Fret numbers 0, 2, 0 are also indicated on the T and A strings in each measure.

196

Exercise 196: A three-measure guitar tab. The first measure has fret numbers 2, 2, 2, 2, 2, 2 on strings T, A, and B. The second measure has fret numbers 5, 0, 0, 0, 0, 0. The third measure has fret numbers 0, 0, 0, 0, 5, 5. Fret numbers 2, 0, 2, 0 are also indicated on the T and A strings in each measure.

199

Exercise 199: A three-measure guitar tab. The first measure has fret numbers 0, 2, 2, 2, 2, 2 on strings T, A, and B. The second measure has fret numbers 2, 2, 2, 2, 2, 2. The third measure has fret numbers 2, 2, 2, 2, 2, 2. Fret numbers 0, 2, 0 are also indicated on the T and A strings in each measure.

201

Exercise 201: A three-measure guitar tab. The first measure has fret numbers 5, 0, 0, 0, 0, 0 on strings T, A, and B. The second measure has fret numbers 0, 0, 0, 0, 0, 0. The third measure has a thick black bar across all strings, with a large number '4' above it, indicating a four-measure rest.

Electric Guitar

Robbie Williams - Kids feat. Kylie Minogue

♩ = 184,000534

39

44

49

54

58

30

92

97

102

106

109

V.S.

112

115

118

121

127

134

140

145

150

154

159

164

169

30

201

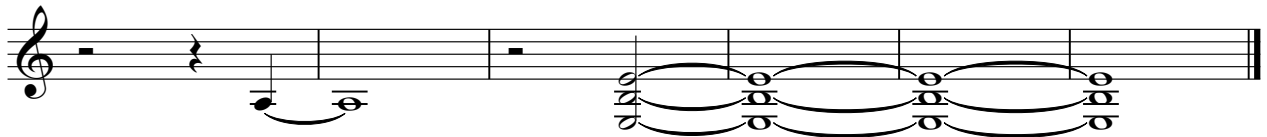

137

143

149

154

161

166

170

30

202

Robbie Williams - Kids feat. Kylie Minogue

Electric Guitar

♩ = 184,000534

5

9

13

17

21

25

29

33

37

V.S.

41 **16**

60

64

68

72

76

80

84

88

91 **79**

172

14

20

2 110

7-string Electric Guitar

	10	5	7	7	7	12	12	12	12	7	12	12	15	10	10	10
T	10	5	9	9	9	12	12	12	12	5	12	12	15	10	10	10
A	7	6	9	9	9	9	9	9	9	9	9	9	12	7	7	7
B		7	9	9	9											

113

	10	10	10	10	10	10	10	5	7	7	7	12	12	12	12	7	12
T	10	10	10	10	10	10	10	5	9	9	9	12	12	12	12	5	12
A	7	7	7	7	7	7	7	6	9	9	9	9	9	9	9	9	9
B								7	9	9	9						

116

	12	15	10	10	10	10	10	10	10	10	10	10	5	7	7	7
T	12	15	10	10	10	10	10	10	10	10	10	10	5	9	9	9
A	9	12	7	7	7	7	7	7	7	7	7	7	6	9	9	9
B													7	9	9	9

119

	12	12	12	12	7	12	12	15	10	10	10	10	10	10	10	10
T	12	12	12	12	5	12	12	15	10	10	10	10	10	10	10	10
A	9	9	9	9	9	9	9	12	7	7	7	7	7	7	7	7
B																

122

	10	5	7	7	7	0	0	0	0	3
T	10	5	9	9	9					
A	7	6	9	9	9				2	2
B		7	9	9	9					3

129

	3	0	0	0	0	0	0	3	3	3	2
T	3										
A	2										
B		2	0	0	2	0					2

135

	0	0	5	5	5	5	5	5	5	5	5	5	0	0	0	0	0	0
T			5	5	5	5	5	5	5	5	5	5						
A			7	7	7	7	7	7	7	7	7	7	2	2	2	2	2	2
B													2	2	2	2	2	2

141

	3	3	3	3	3	3	3	3	3	3	3	3	3	3	3	0	0	2
T	3	3	3	3	3	3	3	3	3	3	3	3	3	3	3			0
A	0	0	0	0	0	0	0	0	0	0	0	0	0	0	0	2	2	4
B																2	2	

146

	2	2	2	2	3	3	3	3	3	3	3	3	2	2	2	2	2	2
T	0	0	0	0	0	0	0	0	0	0	0	0						
A	4	4	4	4	0	0	0	0	0	0	0	0	4	4	4	4	4	4
B													4	4				

151

	3	3	3	3	3	3	3	3	5	7	7	7	7	7	7	7	0	0	0
T	1	1	1	1	1	1	1	1	3	7	7	7	7	7	7	7			
A	0	0	0	0	0	0	0	0	2	4	4	4	4	4	4	4	2	2	2
B																	2	2	2

T	0 0 0 0	3 3 3	3 3 3 3	3 3 3	3 3 3 3
A	2 2 2 2	0 0 0	0 0 0 0	0 0 0	0 0 0 0
B	2 2 2 2				

161

T	0 0 2 0	2 2 2 2	3 3 3	3 3 3 3	2 2 2
A	2 2 4	4 4 4 4	0 0 0	0 0 0 0	4 4 4
B					4 4 4

166

T	2 2 2 2	3 3 3	3 3 3 3 3	3 5 7	7 7 7 7 7 7
A	4 4 4 4	1 1 1	1 1 1 1 1	1 3 7	7 7 7 7 7 7
B		0 0 0	0 0 0 0 0	0 2 4	4 4 4 4 4 4

171

30

T			0 0 0 0
A	-----	2 2	2 2 2 2
B			

5-string Electric Bass

Robbie Williams - Kids feat. Kylie Minogue

♩ = 184,000534

6

11

15

19

23

27

31

35

39

43

V.S.

48

52

56

60

64

68

72

76

80

84

88

92

97

101

105

109

113

117

121

179

183

187

191

195

199

202

Fretless Electric Bass

Robbie Williams - Kids feat. Kylie Minogue

♩ = 184,000534

5

8

11

15

19

23

27

31

35

V.S.

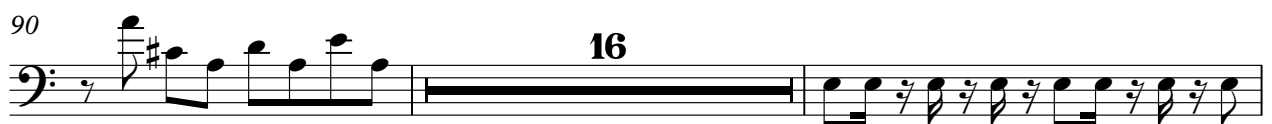

108

110

113

116

118

121

171

175

179

183

V.S.

187

191

195

199

201

4

Robbie Williams - Kids feat. Kylie Minogue

Soprano

♩ = 184,000534

8 7

19 7 7 8

43

51

58 7 7

75 7 8

94

101 8

115

119

123

131

140

148

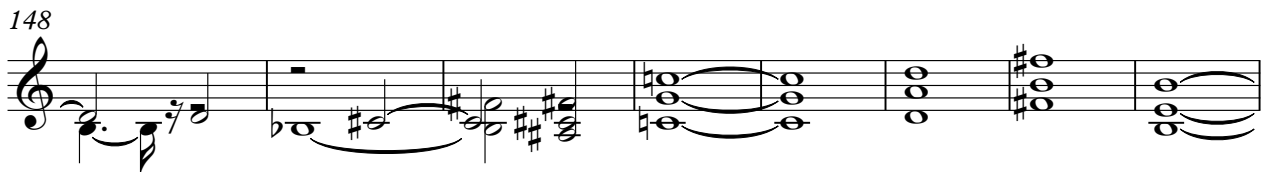

156

164

171

187

Synth Drums

Robbie Williams - Kids feat. Kylie Minogue

♩ = 184,000534

121

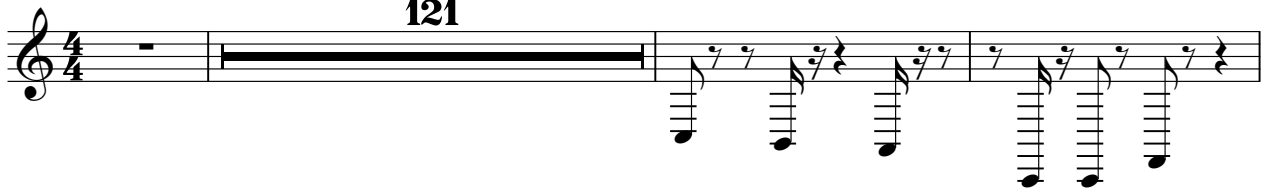

125

129

132

136

68

Synth Strings

Robbie Williams - Kids feat. Kylie Minogue

♩ = 184,000534

10

192

Lead 3 (Calliope)

Robbie Williams - Kids feat. Kylie Minogue

♩ = 184,000534

17

22

27

31

36

41

48

54

8

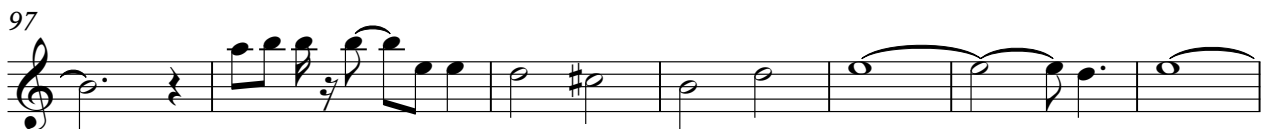

114

117

120

124

129

135

145

152

159

166

V.S.

Lead 3 (Calliope)

172

176

180

184

187

191

194

197

200

Robbie Williams - Kids feat. Kylie Minogue

Lead 3 (Calliope)

♩ = 184,000534

32

37

42

50

57 9 5

74 6

84

89

94

Lead 3 (Calliope)

99

106

110

114

118

121

126

132

137

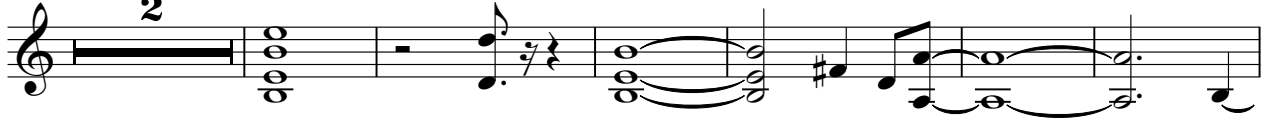

145

Lead 3 (Calliope)

152

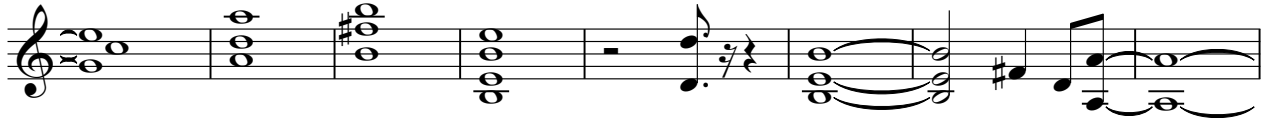

160

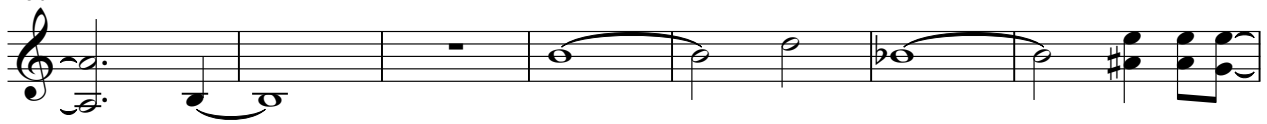

167

Pad 3 (Polysynth)

Robbie Williams - Kids feat. Kylie Minogue

♩ = 184,000534

9

30

43

46

110

201

Robbie Williams - Kids feat. Kylie Minogue

Solo

♩ = 184,000534

32

37

42

82

86

35

125

131

139

55

197

7