

Diverse FilmmuziekDiversen - Theme From `Batman` 2

♩ = 156,000153

Trumpet

Snare Drum

Bass Drum

Closed HiHat

Piano 1

♩ = 156,000153

Piano 1

4

Trumpet

Trumpet

Snare Drum

Bass Drum

Closed HiHat

Piano 1

Piano 1

7

Snare Drum

Bass Drum

Closed HiHat

Piano 1

Piano 1

11

Snare Drum

Bass Drum

Closed HiHat

Piano 1

Piano 1

14

Trumpet

Trumpet

Snare Drum

Bass Drum

Closed HiHat

Piano 1

Piano 1

18

Trumpet

Trumpet

Snare Drum

Bass Drum

Closed HiHat

Piano 1

Piano 1

22

Trumpet

Trumpet

Snare Drum

Bass Drum

Closed HiHat

Piano 1

Piano 1

26

Trumpet

Trumpet

Snare Drum

Bass Drum

Closed HiHat

Piano 1

Piano 1

29

Trumpet

Trumpet

Snare Drum

Bass Drum

Closed HiHat

Piano 1

Piano 1

Trumpet

Diverse Filmmuziek Diversen - Theme From `Batman` 2

♩ = 156,000153

2 9

15

22

28

Trumpet

Diverse FilmmuziekDiversen - Theme From `Batman` 2

♩ = 156,000153

3 9

17

24

29

Snare Drum

Diverse FilmmuziekDiversen - Theme From `Batman` 2

♩ = 156,000153

1

6

11

16

21

26

29

2

Bass Drum

Diverse Filmmuziek Diversen - Theme From `Batman` 2

♩ = 156,000153

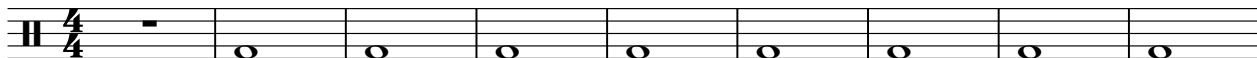

10

19

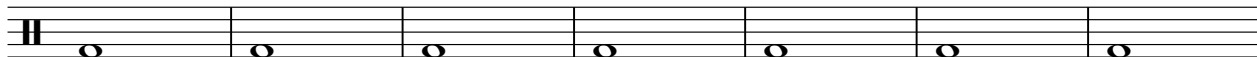

26

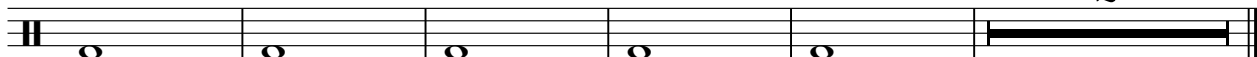

Closed HiHat

Diverse FilmmuziekDiversen - Theme From `Batman` 2

♩ = 156,000153

5

9

13

17

21

25

29

♩ = 156,000153

5

9

13

17

21

25

28

♩ = 156,000153

5

9

13

17

21

25

28