

Diverse FilmmuziekDiversen - Theme From `Candid Camera`

♩ = 176,004700

Alto Sax 1

Alto Sax 2

Tenor Sax 1

Tenor Sax 2

Bari Sax

Trumpet 1

Trumpet 2

Trumpet 3

Trumpet 4

Trombone 1

Trombone 2

Trombone 3

Trombone 4

Jazz Kit

Piano

Jazz Bass

6

5

6

Alto Sax

Alto Sax

Tenor Sax

Tenor Sax

Bari Sax

Trumpet 1

Trumpet 2

Trumpet 3

Trumpet 4

Trombone

Trombone

Trombone

Trombone

Jazz Kit

Piano

Jazz Bass

7

Alto Sax

Alto Sax

Tenor Sax

Tenor Sax

Bari Sax

Trumpet 1

Trumpet 2

Trumpet 3

Trumpet 4

Trombone

Trombone

Trombone

Trombone

Jazz Kit

Piano

Jazz Bass

9

12

14

Alto Sax

Alto Sax

Tenor Sax

Tenor Sax

Bari Sax

Trumpet 1

Trumpet 2

Trumpet 3

Trumpet 4

Jazz Kit

Piano

Jazz Bass

3

3

16

6

Alto Sax

Alto Sax

Tenor Sax

Tenor Sax

Bari Sax

Trumpet 1

Trumpet 2

Trumpet 3

Trumpet 4

Trombone

Trombone

Trombone

Trombone

Jazz Kit

Piano

Jazz Bass

18

Alto Sax

Alto Sax

Tenor Sax

Tenor Sax

Bari Sax

Trumpet 1

Trumpet 2

Trumpet 3

Trumpet 4

Trombone

Trombone

Trombone

Trombone

Jazz Kit

Piano

Jazz Bass

21

Alto Sax

Alto Sax

Tenor Sax

Tenor Sax

Bari Sax

Trumpet 1

Trombone

Jazz Kit

Piano

Jazz Bass

3

3

23

Alto Sax

Alto Sax

Tenor Sax

Tenor Sax

Bari Sax

Trumpet 1

Trumpet 2

Trumpet 3

Trumpet 4

Trombone

Trombone

Jazz Kit

Piano

Jazz Bass

25

Alto Sax

Alto Sax

Tenor Sax

Tenor Sax

Bari Sax

Trumpet 1

Trumpet 2

Trumpet 3

Trumpet 4

Trombone

Trombone

Trombone

Trombone

Jazz Kit

Piano

Jazz Bass

28

Alto Sax

Tenor Sax

Bari Sax

Trombone

Trombone

Trombone

Trombone

Jazz Kit

Piano

Jazz Bass

3

30

Alto Sax

Tenor Sax

Bari Sax

Trumpet 1

Trombone

Trombone

Trombone

Trombone

Jazz Kit

Piano

Jazz Bass

32

34

- Jazz Kit:** One part in a drum set. It features a complex rhythmic pattern with various accents and dynamics.

37

Jazz Kit

Piano

Jazz Bass

40

Jazz Kit

Piano

Jazz Bass

42

Alto Sax

Alto Sax

Tenor Sax

Tenor Sax

Bari Sax

Trumpet 1

Trumpet 2

Trumpet 3

Trumpet 4

Trombone

Trombone

Trombone

Trombone

Jazz Kit

Piano

Jazz Bass

44

46

Alto Sax

Alto Sax

Tenor Sax

Tenor Sax

Bari Sax

Trumpet 1

Trumpet 2

Trumpet 3

Trumpet 4

Trombone

Trombone

Trombone

Trombone

Jazz Kit

Piano

Jazz Bass

48

50

52

54

Alto Sax

Alto Sax

Tenor Sax

Tenor Sax

Bari Sax

Trumpet 1

Trumpet 2

Trumpet 3

Trumpet 4

Trombone

Trombone

Trombone

Trombone

Jazz Kit

Piano

Jazz Bass

56

Alto Sax

Alto Sax

Tenor Sax

Tenor Sax

Bari Sax

Trumpet 1

Trumpet 2

Trumpet 3

Trumpet 4

Trombone

Trombone

Trombone

Trombone

Jazz Kit

Piano

Jazz Bass

59

Alto Sax

Alto Sax

Tenor Sax

Tenor Sax

Bari Sax

Trombone

Jazz Kit

Piano

Jazz Bass

61

63

65

67

69

Trombone

Jazz Kit

Piano

Jazz Bass

3

71

Trombone

Jazz Kit

Piano

Jazz Bass

3

73

Trumpet 1

Trombone

Jazz Kit

Piano

Jazz Bass

76

78

Alto Sax

Alto Sax

Tenor Sax

Tenor Sax

Bari Sax

Trumpet 1

Trumpet 2

Trumpet 3

Trumpet 4

Jazz Kit

Piano

Jazz Bass

3

3

3

80

Alto Sax

Alto Sax

Tenor Sax

Tenor Sax

Bari Sax

Trumpet 1

Trumpet 2

Trumpet 3

Trumpet 4

Trombone

Trombone

Trombone

Trombone

Jazz Kit

Piano

Jazz Bass

82

85

Alto Sax

Alto Sax

Tenor Sax

Tenor Sax

Bari Sax

Trumpet 1

Trombone

Jazz Kit

Piano

Jazz Bass

3

3

87

Alto Sax

Alto Sax

Tenor Sax

Tenor Sax

Bari Sax

Trumpet 1

Trumpet 2

Trumpet 3

Trumpet 4

Trombone

Trombone

Jazz Kit

Piano

Jazz Bass

6

6

6

6

6

6

6

6

6

3

3

This musical score is for a jazz ensemble. It features the following instruments and parts:

92

94

Alto Sax

Tenor Sax

Bari Sax

Trumpet 1

Trombone

Trombone

Trombone

Trombone

Jazz Kit

Piano

Jazz Bass

96

- Alto Sax (top two staves):** Both parts feature melodic lines with triplet markings (indicated by a '3' above a bracket) and various accidentals (sharps, flats, naturals).
- Tenor Sax (middle two staves):** Similar to the Alto Sax parts, featuring melodic lines with triplet markings.
- Bari Sax (fifth staff):** Features a more complex melodic line with triplet markings and a variety of accidentals.
- Trumpet 1 (seventh staff):** Plays a melodic line with triplet markings.
- Trombone (eighth, ninth, and tenth staves):** The eighth staff has a melodic line with triplet markings. The ninth and tenth staves are mostly silent, with some rests and occasional notes.
- Jazz Kit (eleventh staff):** Shows a drum pattern with 'x' marks for cymbals and solid lines for the kit.

98

Alto Sax

Alto Sax

Tenor Sax

Tenor Sax

Bari Sax

Trumpet 1

Trombone

Trombone

Trombone

Trombone

Jazz Kit

Piano

Jazz Bass

101

Jazz Kit

Piano

Jazz Bass

3

104

Jazz Kit

Piano

Jazz Bass

This musical score is for a jazz ensemble. It features the following instruments and parts:

- Piano:** The piano part consists of chords in the right hand and bass lines in the left hand, with some grace notes and slurs.

108

The musical score is arranged in a standard jazz ensemble format. It features the following parts from top to bottom:

- Alto Sax (two staves)
- Tenor Sax (two staves)
- Bari Sax (one staff)
- Trumpet 1 (one staff)
- Trumpet 2 (one staff)
- Trumpet 3 (one staff)
- Trumpet 4 (one staff)
- Trombone (four staves)
- Jazz Kit (one staff)
- Jazz Bass (one staff)

110

Alto Sax

Alto Sax

Tenor Sax

Tenor Sax

Bari Sax

Trumpet 1

Trumpet 2

Trumpet 3

Trumpet 4

Trombone

Trombone

Trombone

Trombone

Jazz Kit

Piano

Jazz Bass

112

Alto Sax

Alto Sax

Tenor Sax

Tenor Sax

Bari Sax

Trumpet 1

Trumpet 2

Trumpet 3

Trumpet 4

Trombone

Trombone

Trombone

Trombone

Jazz Kit

Piano

Jazz Bass

114

Alto Sax

Alto Sax

Tenor Sax

Tenor Sax

Bari Sax

Trumpet 1

Trumpet 2

Trumpet 3

Trumpet 4

Trombone

Trombone

Trombone

Trombone

Jazz Kit

Piano

Jazz Bass

116

Alto Sax

Alto Sax

Tenor Sax

Tenor Sax

Bari Sax

Trumpet 1

Trumpet 2

Trumpet 3

Trumpet 4

Trombone

Trombone

Trombone

Trombone

Jazz Kit

Piano

Jazz Bass

Diverse FilmmuziekDiversen - Theme From `Candid Car

Alto Sax

♩ = 176,004700

Alto Sax 1

43

46

49

54

59

63

67

79

82

87

90

94

98

108

111

114

Diverse FilmmuziekDiversen - Theme From `Candid Car

Alto Sax

♩ = 176,004700
Alto Sax 2

2

6

6

6

6

11

16

19

24

27

4

3

33

7

Diverse FilmmuziekDiversen - Theme From `Candid Car

Tenor Sax

♩ = 176,004700

Tenor Sax 1

43

46

48

53

56

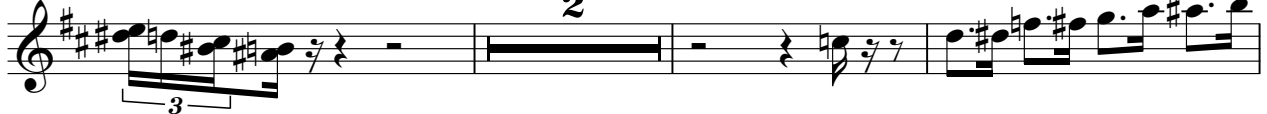

61

64

68

80

83

88

91

95

100

110

112

115

Diverse FilmmuziekDiversen - Theme From `Candid Car

Tenor Sax

♩ = 176,004700

Tenor Sax 2

2 6

6

8 6

11

16 6

19

24 6

27 4 3

33 3 7

90

4 3

97

3 7

108

6

110

6

112

6

114

2

Diverse FilmmuziekDiversen - Theme From `Candid Car

Bari Sax

♩ = 176,004700

Bari Sax

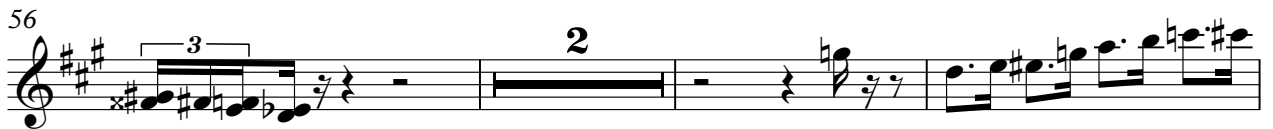
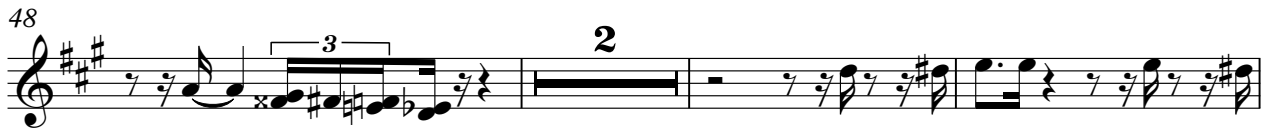

88

Diverse FilmmuziekDiversen - Theme From `Candid Car

Trumpet 1

♩ = 176,004700

Trumpet 1

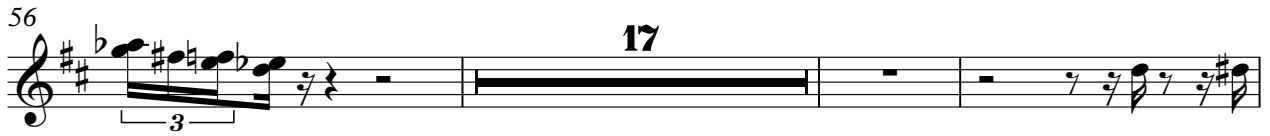

Diverse FilmmuziekDiversen - Theme From `Candid Car

Trumpet 2

♩ = 176,004700

Trumpet 2

2

6

6

6

9

6

6

17

5

24

6

27

16

3

45

3

48

3

54

56

22

80

6

83

5

6

90

16

6

109

6

6

113

2

Diverse FilmmuziekDiversen - Theme From `Candid Car

Trumpet 3

♩ = 176,004700

Trumpet 3

80

6

83

5

6

90

16

6

109

6

112

6

2

115

7

Diverse FilmmuziekDiversen - Theme From `Candid Car

Trumpet 4

♩ = 176,004700

Trumpet 4

Trumpet 4

80

6

83

5 6

90

16 6

109

6

112

6 2

115

2

Diverse FilmmuziekDiversen - Theme From `Candid Car

Trombone

♩ = 176,004700

Trombone 1

2

6

6

6

8

6

11

4

19

6

25

6

30

6

33

7

Diverse FilmmuziekDiversen - Theme From `Candid Car

Trombone

♩ = 176,004700

Trombone 2

2

6

6

8

6

11

5

20

5

29

34

7

44

3

3

47

3

3

3

Trombone

52

56

82

90

95

100

110

112

115

Trombone

52

56

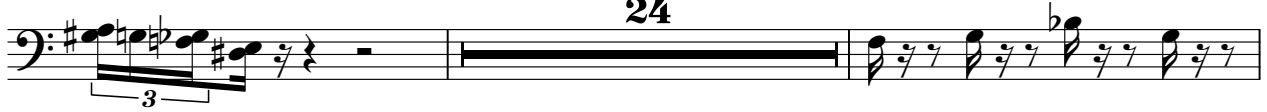

82

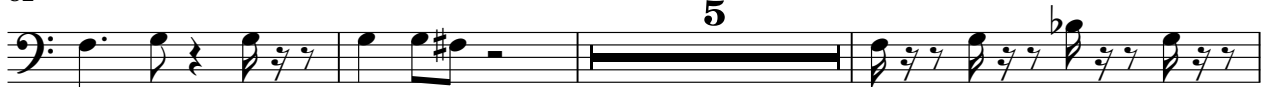

90

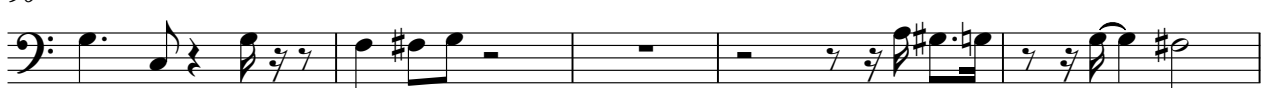

95

100

110

112

115

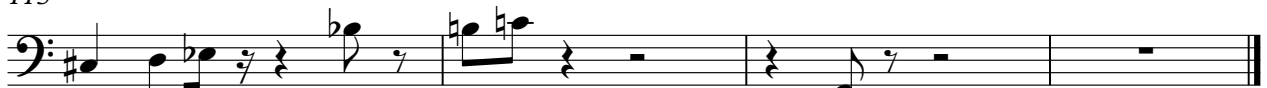

Diverse FilmmuziekDiversen - Theme From `Candid Car

Trombone

♩ = 176,004700

Trombone 4

2 6

6 6

8 6

11 4

19 4

27

33 7

44 3

47 3 3

52

56

81

89

94

99

109

112

115

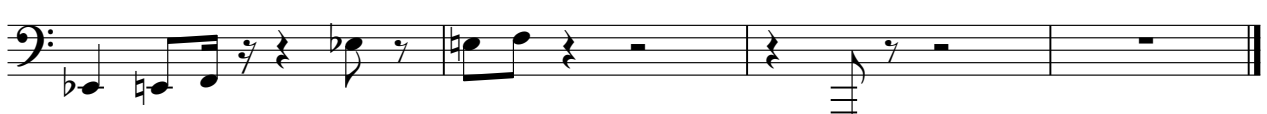

♩ = 176,004700
Jazz Kit 2

7

11

15

19

23

27

31

35

39

43

3

3

46

3

49

53

3

57

3

3

6

61

65

3

69

73

3

77

3

81

85

89

93

97

101

105

109

113

115

Diverse FilmmuziekDiversen - Theme From `Candid Car

Piano

♩ = 176,004700
Piano

26

30

33

36

39

42

46

50

54

59

62

66

70

73

76

79

84

88

93

96

99

102

105

109

V.S.

114

Diverse FilmmuziekDiversen - Theme From `Candid Car

Jazz Bass

♩ = 176,004700

Jazz Bass

7

12

16

21

25

29

33

38

43

V.S.

48

53

58

63

67

71

76

80

85

89

93

97

102

107

112

115

