

Diverse FilmmuziekDiversen - Theme From `Chitty Chitty Bang Ban

♩ = 220,005859

Piccolo

Horn in F

Trombone

Percussion

Alto Glockenspiel

Kora

Acoustic Bass

Bandoneon

Tape Sampler Keyboard [Brass]

♩ = 220,005859

Tape Sampler Keyboard [Strings]

Synth Strings

Viola

5

Perc.

8

Tbn. Perc. Kora A. Bass Band Syn. Str. Vla.

12

Tbn. Perc. Kora A. Bass Band Tape Smp. Brs Syn. Str. Vla.

16

Perc.

Kora

A. Bass

Band.

Tape Smp. Brs

Syn. Str.

20

Tbn.

Perc.

Kora

A. Bass

Band.

Tape Smp. Brs

Syn. Str.

Vla.

24

Tbn.

Perc.

Kora

A. Bass

Band.

Tape Smp. Brs

Syn. Str.

Vla.

28

Tbn.

Perc.

Kora

A. Bass

Band.

Syn. Str.

Vla.

31

Tbn.

Perc.

Kora

A. Bass

Band.

Syn. Str.

Vla.

35

Tbn.

Perc.

Kora

A. Bass

Band.

Tape Smp. Brs

Syn. Str.

Vla.

39

Tbn. Perc. Kora A. Bass Band. Tape Smp. Str. Syn. Str. Vla.

43

Tbn. Perc. Kora A. Bass Band. Tape Smp. Str. Vla.

47

Tbn.

Perc.

Kora

A. Bass

Band.

Tape Smp. Str.

Vla.

51

Tbn.

Perc.

Kora

A. Bass

Band.

Syn. Str.

Vla.

55

Picc.
Tbn.
Perc.
Kora
A. Bass
Band.
Syn. Str.
Vla.

59

Picc.
Perc.
Alto Glock.
Kora
A. Bass
Syn. Str.
Vla.

63

Picc.

Tbn.

Perc.

Alto Glock.

Kora

A. Bass

Tape Smp. Brs

Syn. Str.

Vla.

66

Picc.

Tbn.

Perc.

Alto Glock.

Kora

A. Bass

Tape Smp. Brs

Syn. Str.

Vla.

70

Picc.

Hn.

Tbn.

Perc.

Alto Glock.

Kora

A. Bass

Tape Smp. Brs

Syn. Str.

Vla.

73

Picc.

Hn.

Tbn.

Perc.

Alto Glock.

Kora

A. Bass

Band.

Tape Smp. Brs

Syn. Str.

Vla.

77

Tbn.

Perc.

Kora

A. Bass

Band.

Tape Smp. Brs

Syn. Str.

Vla.

81

Tbn.

Perc.

Kora

A. Bass

Band.

Tape Smp. Brs

Syn. Str.

Vla.

85

Tbn.

Perc.

Kora

A. Bass

Band.

Tape Smp. Brs

Syn. Str.

Vla.

89

Tbn.

Perc.

Kora

A. Bass

Band.

Tape Smp. Brs

Syn. Str.

Vla.

93

96

Tbn.

Perc.

Kora

A. Bass

Band.

Tape Smp. Brs

Syn. Str.

Vla.

Piccolo

Diverse FilmmuziekDiversen - Theme From `Chitty Chi

♩ = 220,005859

57

61

67

72

26

Horn in F

Diverse FilmmuziekDiversen - Theme From `Chitty Chi

♩ = 220,005859

70

72

26

Diverse Filmmuziek Diversen - Theme From `Chitty Chi

Trombone

♩ = 220,005859

9

13

25

32

38

42

46

51

56

65

70

74

78

83

88

94

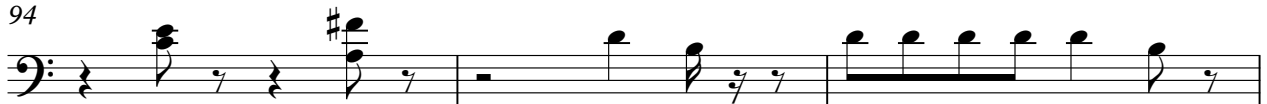

97

Percussion

♩ = 220,005859

3

6

9

14

19

24

29

34

39

44

V.S.

Percussion

49

54

59

64

69

74

79

84

89

94

Percussion

97

Kora

♩ = 220,005859

7

12

17

22

27

32

37

42

47

52

V.S.

Acoustic Bass

Diverse FilmmuziekDiversen - Theme From `Chitty Chi

♩ = 220,005859

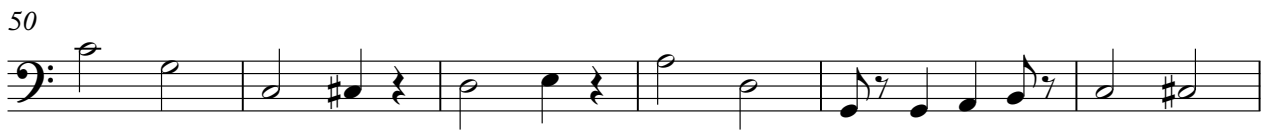

V.S.

2

Acoustic Bass

68

74

80

86

92

96

Bandoneon

Diverse FilmmuziekDiversen - Theme From `Chitty Chi

♩ = 220,005859

7

11

15

19

23

28

32

36

40

V.S.

45

49

54

58

16

78

3

83

88

93

97

2

Tape Sampler Keyboard [Brass] Diverse FilmmuziekDiversen - Theme From `Chitty Chi

♩ = 220,005859

Tape Sampler Keyboard [Brass]

80

85

92

96

Tape Sampler Keyboard [Strings] Diverse Filmmuziek Diversen - Theme From `Chitty Chi

♩ = 220,005859

38 3 3

44 3 53

Diverse FilmmuziekDiversen - Theme From `Chitty Chi

Synth Strings

♩ = 220,005859

7

14

22

28

33

11

51

56

3

61

67

73

V.S.

2

Synth Strings

81

88

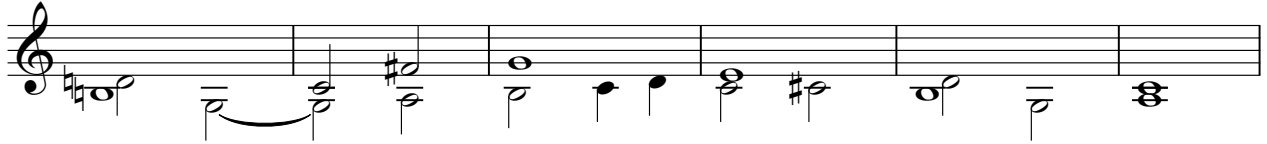

94

Diverse FilmmuziekDiversen - Theme From `Chitty Chi

Viola

♩ = 220,005859

7

14

8

25

30

37

42

46

51

56

61

V.S.

2

Viola

67

73

78

82

87

92

96
