

# Diverse FilmmuziekDiversen - Theme From `Close Encoun

♩ = 120,000000

Alto Sax 1

Alto Saxophone

Alto Sax 2

Alto Saxophone

Tenor Sax 1

Tenor Saxophone

Tenor Sax 2

Tenor Saxophone

Bari Sax

Baritone Saxophone

Trumpet 1

Baroque Trumpet

Trumpet 2

Baroque Trumpet

Trumpet 3

Baroque Trumpet

Trumpet 4

Baroque Trumpet

Trombone 1

Trombone

Trombone 2

Trombone

Trombone 3

Trombone

Trombone 4

Trombone

GM Kit

Percussion

Jazz Bass

Acoustic Bass

♩ = 120,000000

Piano

Electric Piano

7

Bari. Sax.

Tbn.

Perc.

A. Bass

E. Piano

12

The musical score is arranged in a system with the following parts from top to bottom:

- Alto Sax. (Two staves)
- Ten. Sax. (Two staves)
- Bari. Sax. (One staff)
- Bar. Tpt. (Four staves)
- Tbn. (Four staves)
- Perc. (One staff)
- A. Bass (One staff)
- E. Piano (Two staves)

15

Alto Sax.

Alto Sax.

Ten. Sax.

Ten. Sax.

Bari. Sax.

Bar. Tpt.

Bar. Tpt.

Bar. Tpt.

Bar. Tpt.

Tbn.

Tbn.

Tbn.

Tbn.

Perc.

A. Bass

E. Piano

17

19

Alto Sax.

Alto Sax.

Ten. Sax.

Ten. Sax.

Bari. Sax.

Bar. Tpt.

Bar. Tpt.

Tbn.

Tbn.

Tbn.

Tbn.

Perc.

A. Bass

E. Piano

21

Alto Sax.

Ten. Sax.

Bari. Sax.

Bar. Tpt.

Bar. Tpt.

Bar. Tpt.

Bar. Tpt.

Tbn.

Tbn.

Tbn.

Tbn.

Perc.

A. Bass

E. Piano

23

Alto Sax.

Ten. Sax.

Bari. Sax.

Bar. Tpt.

Bar. Tpt.

Bar. Tpt.

Bar. Tpt.

Tbn.

Tbn.

Tbn.

Tbn.

Perc.

A. Bass

E. Piano

25

Alto Sax.

Ten. Sax.

Bari. Sax.

Bar. Tpt.

Bar. Tpt.

Bar. Tpt.

Bar. Tpt.

Tbn.

Tbn.

Tbn.

Tbn.

Perc.

A. Bass

E. Piano

27

Alto Sax.

Alto Sax.

Ten. Sax.

Ten. Sax.

Bari. Sax.

Bar. Tpt.

Bar. Tpt.

Bar. Tpt.

Bar. Tpt.

Tbn.

Tbn.

Tbn.

Tbn.

Perc.

A. Bass

E. Piano

29

Alto Sax.

Ten. Sax.

Bari. Sax.

Bar. Tpt.

Bar. Tpt.

Bar. Tpt.

Bar. Tpt.

Tbn.

Tbn.

Tbn.

Tbn.

Perc.

A. Bass

E. Piano

31

Alto Sax.

Alto Sax.

Ten. Sax.

Ten. Sax.

Bari. Sax.

Bar. Tpt.

Bar. Tpt.

Tbn.

Tbn.

Tbn.

Tbn.

Perc.

A. Bass

E. Piano

33

Alto Sax.

Alto Sax.

Ten. Sax.

Ten. Sax.

Bari. Sax.

Bar. Tpt.

Bar. Tpt.

Tbn.

Tbn.

Tbn.

Tbn.

Perc.

A. Bass

E. Piano

35

The musical score consists of the following parts:

37

Alto Sax.  
Ten. Sax.  
Bari. Sax.  
Bar. Tpt.  
Bar. Tpt.  
Bar. Tpt.  
Bar. Tpt.  
Tbn.  
Tbn.  
Tbn.  
Tbn.  
Perc.  
A. Bass  
E. Piano

39

Alto Sax.

Ten. Sax.

Bari. Sax.

Bar. Tpt.

Bar. Tpt.

Bar. Tpt.

Bar. Tpt.

Tbn.

Tbn.

Tbn.

Tbn.

Perc.

A. Bass

E. Piano

41

Alto Sax.

Ten. Sax.

Bari. Sax.

Bar. Tpt.

Bar. Tpt.

Bar. Tpt.

Bar. Tpt.

Tbn.

Tbn.

Tbn.

Tbn.

Perc.

A. Bass

E. Piano

43

Alto Sax.

Alto Sax.

Ten. Sax.

Ten. Sax.

Bari. Sax.

Bar. Tpt.

Bar. Tpt.

Bar. Tpt.

Bar. Tpt.

Tbn.

Tbn.

Tbn.

Tbn.

Perc.

A. Bass

E. Piano

45

The musical score is arranged in a system with the following parts from top to bottom:

- Alto Sax. (Two staves)
- Ten. Sax. (Two staves)
- Bari. Sax. (One staff)
- Bar. Tpt. (Four staves)
- Tbn. (Three staves)
- Perc. (One staff)
- A. Bass (One staff)
- E. Piano (One staff)

47

Alto Sax.

Alto Sax.

Ten. Sax.

Ten. Sax.

Bari. Sax.

Bar. Tpt.

Bar. Tpt.

Bar. Tpt.

Bar. Tpt.

Tbn.

Tbn.

Tbn.

Tbn.

Perc.

A. Bass

E. Piano

49

Alto Sax.

Ten. Sax.

Bari. Sax.

Bar. Tpt.

Bar. Tpt.

Bar. Tpt.

Bar. Tpt.

Tbn.

Tbn.

Tbn.

Tbn.

Perc.

A. Bass

E. Piano

51

Alto Sax.

Ten. Sax.

Bari. Sax.

Bar. Tpt.

Bar. Tpt.

Tbn.

Tbn.

Tbn.

Tbn.

Perc.

A. Bass

E. Piano

53

Alto Sax.

Ten. Sax.

Bari. Sax.

Bar. Tpt.

Bar. Tpt.

Bar. Tpt.

Bar. Tpt.

Tbn.

Tbn.

Tbn.

Tbn.

Perc.

A. Bass

E. Piano

55

Alto Sax.

Ten. Sax.

Bari. Sax.

Perc.

A. Bass

E. Piano

57

Alto Sax.

Ten. Sax.

Bari. Sax.

Bar. Tpt.

Bar. Tpt.

Tbn.

Tbn.

Tbn.

Tbn.

Perc.

A. Bass

E. Piano

60

Alto Sax.

Ten. Sax.

Bari. Sax.

Bar. Tpt.

Bar. Tpt.

Tbn.

Tbn.

Tbn.

Tbn.

Perc.

A. Bass

E. Piano

62

Alto Sax.

Ten. Sax.

Bari. Sax.

Bar. Tpt.

Bar. Tpt.

Bar. Tpt.

Bar. Tpt.

Tbn.

Tbn.

Tbn.

Tbn.

Perc.

A. Bass

E. Piano

65

Alto Sax.

Ten. Sax.

Bari. Sax.

Bar. Tpt.

Bar. Tpt.

Bar. Tpt.

Bar. Tpt.

Tbn.

Tbn.

Tbn.

Tbn.

Perc.

A. Bass

E. Piano

68

Alto Sax.  
Ten. Sax.  
Bari. Sax.  
Bar. Tpt.  
Bar. Tpt.  
Bar. Tpt.  
Bar. Tpt.  
Tbn.  
Tbn.  
Tbn.  
Tbn.  
Perc.  
A. Bass  
E. Piano

70

Alto Sax.

Ten. Sax.

Ten. Sax.

Bari. Sax.

Bar. Tpt.

Bar. Tpt.

Bar. Tpt.

Bar. Tpt.

Tbn.

Tbn.

Tbn.

Tbn.

Perc.

A. Bass

E. Piano

♩ = 94,999992

72

Ten. Sax.

Ten. Sax.

Bari. Sax.

Tbn.

Tbn.

Tbn.

Tbn.

Perc.

A. Bass

E. Piano

73

Ten. Sax.

Ten. Sax.

Bari. Sax.

Tbn.

Tbn.

Tbn.

Tbn.

Perc.

A. Bass

E. Piano

Detailed description of the musical score: The score is for page 32, measures 73-76. It features seven staves. The top four staves are for saxophones and trombones: Tenor Saxophone (2 parts), Baritone Saxophone, and Trombone (4 parts). The fifth staff is for Percussion, showing a rhythmic pattern of eighth notes with asterisks above them, and the number '6' below each group of four notes. The sixth staff is for Acoustic Bass, and the seventh staff is for Electric Piano. The saxophone and trombone parts consist of sustained notes with slurs. The percussion part has a consistent eighth-note pattern. The bass and piano parts have sustained notes.

74

Ten. Sax.

Ten. Sax.

Bari. Sax.

Tbn.

Tbn.

Tbn.

Tbn.

Perc.

A. Bass

6 6

41

44

47

50

54

59

65

69

♩ = 94,999992

Alto Saxophone

Diverse Filmmuziek Diversen - Theme From `Close Enc

♩ = 120,000000  
Alto Sax 2, **12**

**19**

**32**

**44**

**47**

**49**

♩ = 94,999992

Tenor Saxophone

Diverse Filmmuziek Diversen - Theme From `Close Enc

♩ = 120,000000

Tenor Sax 1

12

Tenor Saxophone

41

44

47

50

54

59

65

69

71

♩ = 94,999992

Tenor Saxophone

Diverse FilmmuziekDiversen - Theme From `Close Enc

♩ = 120,000000  
Tenor Sax 2  
**12**

19

32

44

47

49

♩ = 94,999992

**22**

Baritone Saxophone

Diverse Filmmuziek Diversen - Theme From `Close Enc

♩ = 120,000000  
Bari Sax 9

14

18

22

26

31

34

Baritone Saxophone

38

43

47

51

55

60

66

69

71

♩ = 94,999992

Baroque Trumpet

♩ = 120,000000  
Trumpet 1 **11**

17

24

30

34

40

44

47

51 **2**

57

2

# Baroque Trumpet

63

67

Baroque Trumpet

Diverse FilmmuziekDiversen - Theme From `Close Enc

♩ = 120,000000  
Trumpet 2

12 3

21

29 5

39

44

47

51 2 8

64

68 ♩ = 94,999992 4

Baroque Trumpet

Diverse FilmmuziekDiversen - Theme From `Close Enc

♩ = 120,000000  
Trumpet 3

12

21

29

39

44

47

51

64

68

♩ = 94,999992

4

Baroque Trumpet

♩ = 120,000000  
Trumpet 4 **11**

17

24

30

34

40

44

47

52 **2**

57

Baroque Trumpet

63

67

Diverse Filmmuziek Diversen - Theme From `Close Enc

Trombone

♩ = 120,000000

Trombone 1

12

19

27

34

40

44

46

49

53

2

Trombone

57

63

67

71 ♩ = 94,999992

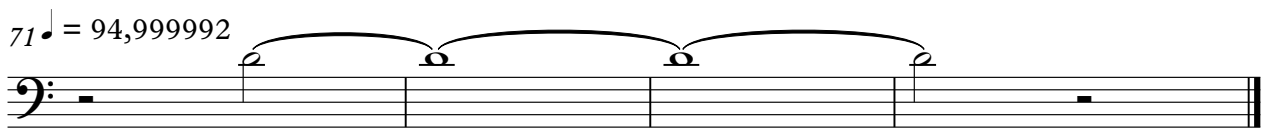

Diverse Filmmuziek Diversen - Theme From `Close Enc

Trombone

♩ = 120,000000

Trombone 2

12

19

27

34

40

44

47

50

2

Trombone

57

63

67

71 ♩ = 94,999992

2

Trombone

57

63

68

♩ = 94,999992

2

Trombone

57

63

69

♩ = 94,999992

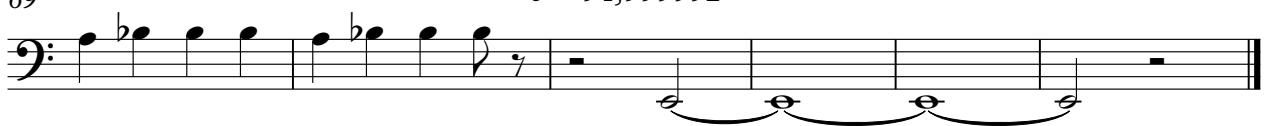

Percussion

♩ = 120,00000  
GM Kit

6

3

3

12

15

18

21

24

27

30

33

36

V.S.

Percussion

39

41

45

48

51

54

57

60

63

66

Percussion

♩ = 94,999992 6 6 3

69

72

73

74

Acoustic Bass

♩ = 120,000000

Jazz Bass

9

14

18

21

24

27

30

33

36

40

V.S.

45

49

53

57

62

67

70

♩ = 94,999992

Electric Piano

♩ = 120,000000

Piano

3

10

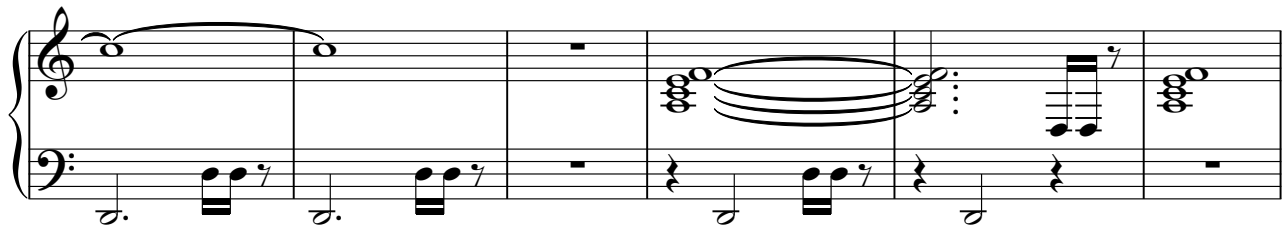

16

19

22

25

28

31

34

V.S.

37

41

44

48

52

56

60

65

69

♩ = 94,999992

Electric Piano

72
