

Diverse FilmmuziekDiversen - Theme From `Close Enc

Tape Sampler Keyboard [Brass] $\text{♩} = 120,000000$

4

Tba.

S. Bass

Orch. Hit

6

Tba.

S. Bass

Tape Smp. Brs

Orch. Hit

8

Tba.

Tape Smp. Brs

Orch. Hit

9

Tba.

S. Bass

Tape Smp. Brs

10

Tba.

S. Bass

Tape Smp. Brs

Orch. Hit

11

Tba.

Tape Smp. Brs

Orch. Hit

12

Tba.

S. Bass

Tape Smp. Brs

Orch. Hit

13

Tba.

S. Bass

Tape Smp. Brs

Orch. Hit

15

Tba.

Tape Smp. Brs

Orch. Hit

17

Tba.

Tape Smp. Brs

Orch. Hit

18

Tba.

S. Bass

Tape Smp. Brs

Orch. Hit

19

Tba.

S. Bass

Tape Smp. Brs

Orch. Hit

20

Tba.

S. Bass

Tape Smp. Brs

Orch. Hit

22

Tba.

S. Bass

Tape Smp. Brs

Orch. Hit

23

Tba.

S. Bass

Tape Smp. Brs

Orch. Hit

24

Tba.

S. Bass

Tape Smp. Brs

Orch. Hit

26

Tba.

Tape Smp. Brs

Orch. Hit

28

Tba.

S. Bass

Tape Smp. Brs

Orch. Hit

29

Tba.

S. Bass

Orch. Hit

3

3

30

Tba.

S. Bass

Orch. Hit

3

3

31

Tba.

S. Bass

Orch. Hit

3

3

3

33

Tba.

Orch. Hit

3

3

3

3

35

Tba.

S. Bass

Orch. Hit

37

S. Bass

Tape Smp. Brs

Orch. Hit

39

Tba.

S. Bass

Tape Smp. Brs

Orch. Hit

41

Tba.

S. Bass

Tape Smp. Brs

Orch. Hit

43

Tba.

S. Bass

Tape Smp. Brs

Orch. Hit

45

Tba.

S. Bass

Tape Smp. Brs

Orch. Hit

46

Tba.

S. Bass

Tape Smp. Brs

Orch. Hit

47

Tba.

S. Bass

Tape Smp. Brs

Orch. Hit

48

Tba.

S. Bass

Tape Smp. Brs

Orch. Hit

49

Tba.

S. Bass

Tape Smp. Brs

Orch. Hit

50

Tba.

S. Bass

Tape Smp. Brs

Orch. Hit

51

Tba.

S. Bass

Tape Smp. Brs

Orch. Hit

53

Tba.

S. Bass

Tape Smp. Brs

Orch. Hit

54

Tba.

S. Bass

Tape Smp. Brs

Orch. Hit

56

Tba.

Tape Smp. Brs

Orch. Hit

58

Tba.

Tape Smp. Brs

Orch. Hit

60

Tba.

Tape Smp. Brs

Orch. Hit

62

Tba.

Tape Smp. Brs

Orch. Hit

64

Tba.

Tape Smp. Brs

Orch. Hit

65

Tba.

Tape Smp. Brs

Orch. Hit

Diverse Filmmuziek Diversen - Theme From `Close Enc

Tuba

♩ = 120,000000

V.S.

25

29

32

36

43

45

46

47

49

51

Tuba

53

55

58

61

63

65

Diverse FilmmuziekDiversen - Theme From `Close Enc

Synth Bass

♩ = 120,000000

2

36

Synth Bass

40

44

48

51

53

12

Tape Sampler Keyboard [Brass] Diverse FilmmuziekDiversen - Theme From `Close Enc

♩ = 120,000000

3

8

13

17

23

27

Tape Sampler Keyboard [Brass]

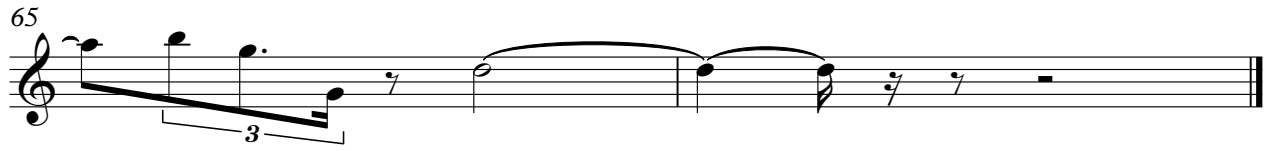

Orchestra Hit

Diverse FilmmuziekDiversen - Theme From `Close Enc

♩ = 120,000000

3

9

15

20

25

31

34

37

40

43

V.S.

46

49

55

61
