

Roberta Flack - Killing Me Softly

0.0"
1.1,00
Converted by W2M 1.31.. made by loveforu..

♩ = 117,999901 ♩ = 109,999908

sax

drums

glockenspiel

piano

nl guitar

fg bass

elec piano

fret noise

5

sax

piano

elec piano

9

sax

piano

elec piano

12

sax

drums

glockenspiel

piano

nl guitar

fg bass

elec piano

♩ = 105,999954 ♩ = 103,000046 ♩ = 117,999901

♩ = 105,999954 ♩ = 103,000046 ♩ = 117,999901

17

drums

glockenspiel

piano

nl guitar

fg bass

fret noise

20

drums

glockenspiel

piano

nl guitar

fg bass

fret noise

23

sax

drums

glockenspiel

piano

nl guitar

fg bass

fret noise

26

sax

drums

glockenspiel

nl guitar

fg bass

elec piano

fret noise

29

sax

drums

glockenspiel

nl guitar

fg bass

elec piano

fret noise

32

sax

drums

glockenspiel

nl guitar

fg bass

elec piano

fret noise

41

sax

drums

piano

nl guitar

fg bass

elec piano

fret noise

44

sax

drums

piano

nl guitar

fg bass

elec piano

47

sax

drums

glockenspiel

piano

nl guitar

fg bass

elec piano

51

sax

drums

glockenspiel

nl guitar

fg bass

elec piano

fret noise

54

sax

drums

glockenspiel

nl guitar

fg bass

elec piano

fret noise

57

sax

drums

glockenspiel

nl guitar

fg bass

elec piano

fret noise

60

sax

drums

glockenspiel

piano

nl guitar

fg bass

elec piano

fret noise

63

sax

drums

piano

nl guitar

fg bass

elec piano

fret noise

Downloaded from [MusicNotesLib.com](https://www.musicnoteslib.com) Perfect notes and guitar tabs searcher

65

sax

drums

piano

nl guitar

fg bass

elec piano

fret noise

67

sax

drums

piano

nl guitar

fg bass

elec piano

fret noise

69

sax

drums

piano

nl guitar

fg bass

elec piano

71

sax

drums

piano

nl guitar

fg bass

elec piano

74

sax

drums

glockenspiel

piano

nl guitar

fg bass

elec piano

77

sax

drums

glockenspiel

nl guitar

fg bass

elec piano

79

sax

drums

glockenspiel

nl guitar

fg bass

elec piano

fret noise

81

sax

drums

glockenspiel

nl guitar

fg bass

elec piano

fret noise

84

sax

drums

glockenspiel

nl guitar

fg bass

elec piano

fret noise

87

sax

drums

glockenspiel

piano

nl guitar

fg bass

elec piano

fret noise

90

sax

drums

piano

nl guitar

fg bass

elec piano

fret noise

92

sax

drums

piano

nl guitar

fg bass

elec piano

fret noise

94

sax

drums

piano

nl guitar

fg bass

elec piano

fret noise

96

sax

drums

piano

nl guitar

fg bass

elec piano

fret noise

Downloaded from [MusicNotesLib.com](https://www.musicnoteslib.com) Perfect notes and guitar tabs searcher

99

sax

drums

glockenspiel

piano

nl guitar

fg bass

elec piano

fret noise

==

103

sax

drums

nl guitar

fg bass

elec piano

fret noise

||

106

sax

drums

piano

nl guitar

fg bass

elec piano

fret noise

109

sax

drums

piano

nl guitar

fg bass

elec piano

fret noise

112

sax

drums

glockenspiel

piano

nl guitar

fg bass

elec piano

115

sax

drums

piano

nl guitar

fg bass

elec piano

fret noise

118

sax

drums

piano

nl guitar

fg bass

elec piano

fret noise

121

sax

drums

piano

nl guitar

fg bass

elec piano

fret noise

123

sax

drums

piano

nl guitar

fg bass

elec piano

fret noise

125

sax

drums

piano

nl guitar

fg bass

elec piano

fret noise

128

sax

drums

glockenspiel

piano

nl guitar

fg bass

elec piano

fret noise

132

sax

drums

piano

nl guitar

fg bass

elec piano

fret noise

134

sax

drums

piano

nl guitar

fg bass

elec piano

fret noise

136

sax

drums

piano

nl guitar

fg bass

elec piano

fret noise

Downloaded from [MusicNotesLib.com](https://www.musicnoteslib.com) Perfect notes and guitar tabs searcher

138

sax

drums

piano

nl guitar

fg bass

elec piano

fret noise

140

sax

drums

piano

nl guitar

fg bass

elec piano

fret noise

142

sax

drums

glockenspiel

piano

nl guitar

fg bass

elec piano

Roberta Flack - Killing Me Softly
sax

♩ = 117,999901 ♩ = 109,999908

6

10

♩ = 105,999954 ♩ = 103,000046

15

♩ = 117,999901

8

27

32

36

40

44

49

V.S.

97

102

107

114

118

122

127

132

136

140

Roberta Flack - Killing Me Softly

drums

♩ = 117,999901 ♩ = 109,999908 ♩ = 105,999954 103,000046 ♩ = 117,999901

11 **2**

17

21

25

29

33

37

41

45

2

50

53

56

59

62

65

68

71

76

79

2

82

85

88

91

94

97

102

106

110

112

2

2

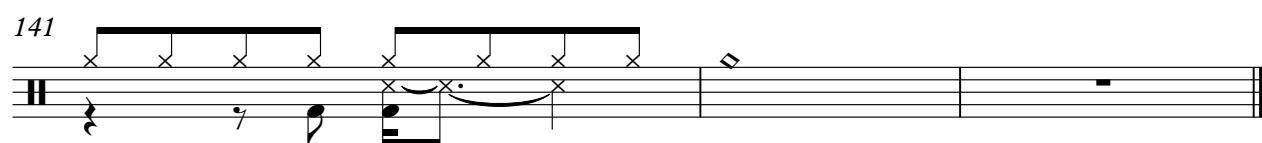
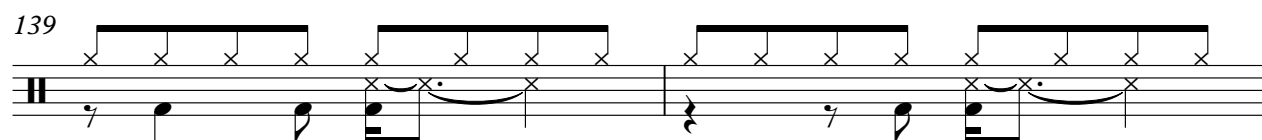
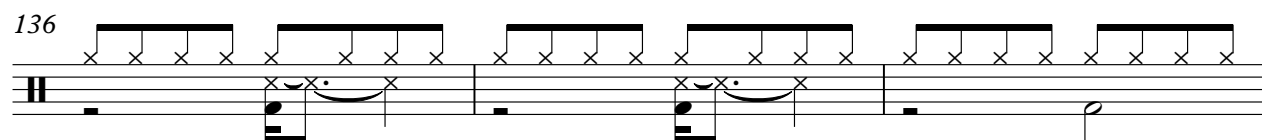
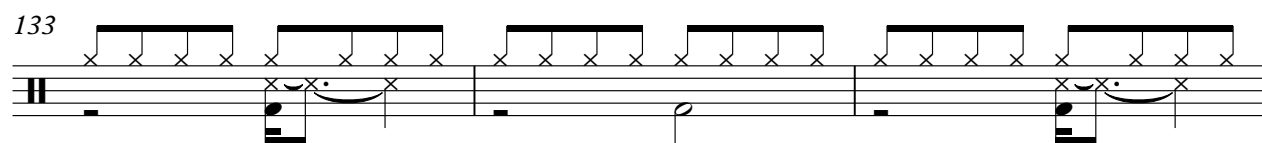
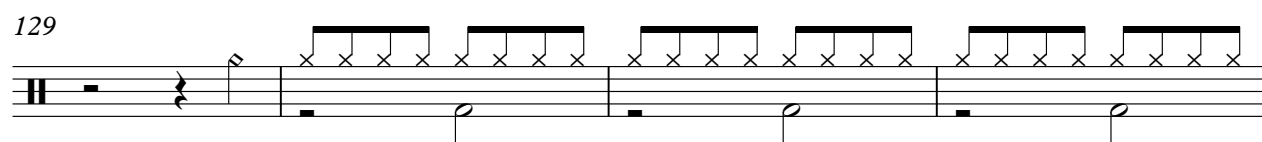
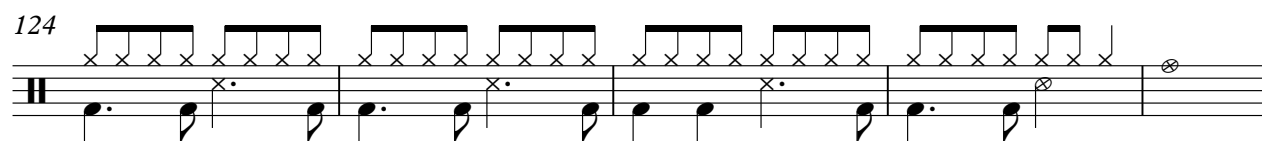
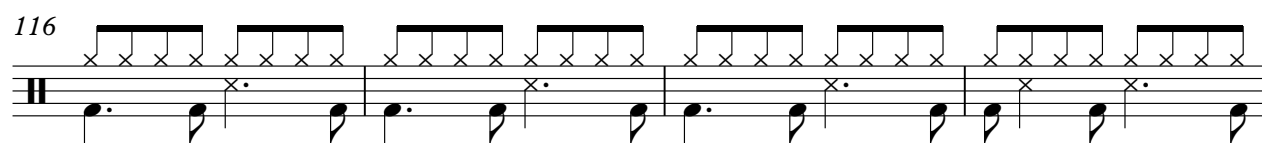

Roberta Flack - Killing Me Softly
glockenspiel

♩ = 117,999901 ♩ = 109,999908 ♩ = 105,999910 ♩ = 103,000046 ♩ = 117,999901

11 **2**

18

22

26

30

34 **12**

50

54

58

60 **12**

74

78

82

86

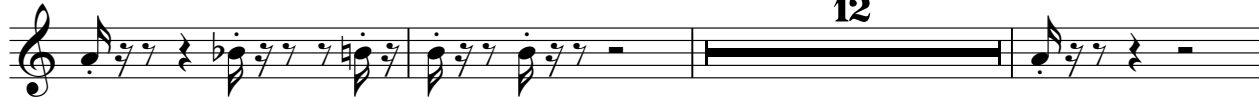

12

101

13

13

128

13

Roberta Flack - Killing Me Softly
piano

♩ = 117,999901 ♩ = 109,999908

2

6

9

12

♩ = 105,999954 ♩ = 103,000046 ♩ = 117,999901

18

21

12

Detailed description of the musical score: The score is for a piano arrangement of 'Killing Me Softly' by Roberta Flack. It is in 4/4 time. The first system (measures 1-2) shows a treble clef staff with a whole rest in measure 1, followed by a double bar line and a '2' above it, indicating a second ending. The second system (measures 3-5) shows a grand staff (treble and bass clefs) with a melody in the treble and accompaniment in the bass. The third system (measures 6-8) continues the grand staff with more complex accompaniment. The fourth system (measures 9-11) shows a treble clef staff with a melody and a bass clef staff with a complex accompaniment. The fifth system (measures 12-14) continues the grand staff with a melody in the treble and accompaniment in the bass. The sixth system (measures 15-17) shows a treble clef staff with a melody and a bass clef staff with a complex accompaniment, ending with a double bar line and a '12' above it, indicating a final ending.

36

39

42

45

50

12

64

67

70

73

12

88

91

94

97

102

110

115

118

121

V.S.

124

129

134

137

140

Roberta Flack - Killing Me Softly
nl guitar

♩ = 117,999901 ♩ = 109,999908 ♩ = 105,999954 ♩ = 103,000046 ♩ = 117,999901

11 **2**

17

20

23

26

29

33

36

39

42

V.S.

81

85

88

91

94

98

103

106

109

111

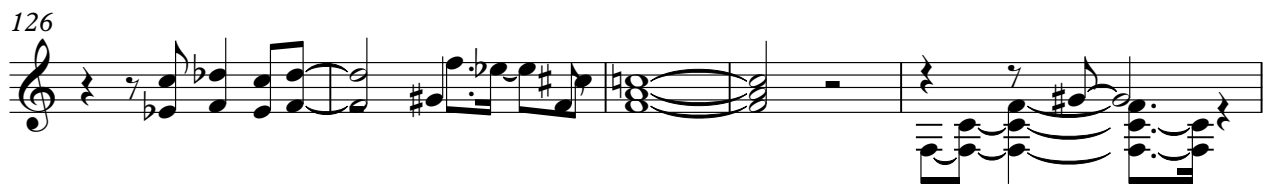

Roberta Flack - Killing Me Softly
fg bass

♩ = 117,999901 ♩ = 109,999908 ♩ = 105,999910 ♩ = 103,000046 ♩ = 117,999901

11 **2**

18

23

29

36

43

49

56

62

68

V.S.

74

80

86

92

97

104

110

116

120

125

Roberta Flack - Killing Me Softly
elec piano

♩ = 117,999901 ♩ = 109,999908

7

12 ♩ = 105,999954 ♩ = 103,000046 ♩ = 117,999901

12

12

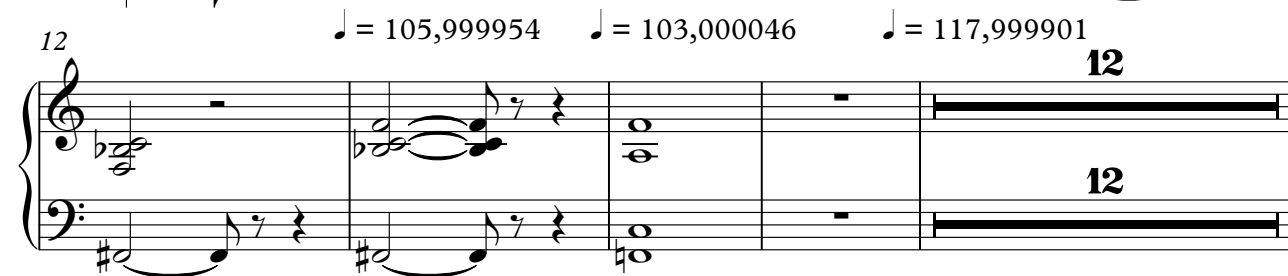

28

33

37

V.S.

41

45

50

54

58

63

67

71

75

79

82

86

90

94

98

103

107

111

115

119

123

127

132

136

V.S.

139

141

Roberta Flack - Killing Me Softly
fret noise

♩ = 117,999901 ♩ = 109,999908 ♩ = 105,999904 ♩ = 117,999901

