

# Robert Miles - Children

♩ = 135,000137

♩ = 135,000137

8

Synth

Warm Pad

16

Saw Wave

Piano

Synth

Warm Pad

22

Saw Wave

Piano

Synth

Warm Pad

27

Saw Wave

Piano

Synth

Warm Pad

31

Saw Wave

Guitar 1

Guitar 2

Piano

Synth

Warm Pad

35

Saw Wave

Guitar 1

Guitar 2

Piano

Synth

Warm Pad

Strings 1

37

38

Saw Wave

Guitar 1

Guitar 2

Piano

Synth

Warm Pad

Strings 1

40

Saw Wave

Guitar 1

Guitar 2

Piano

Synth

Warm Pad

Strings 1

42

Saw Wave

Guitar 1

Guitar 2

Piano

Synth Bass

Synth

Warm Pad

Strings 1

44

Saw Wave

Guitar 1

Guitar 2

Piano

Synth

Warm Pad

Strings 1

46

Saw Wave

Guitar 1

Guitar 2

Piano

Synth

Warm Pad

Strings 1

48

Saw Wave

Guitar 1

Guitar 2

Choir

Piano

Synth

Warm Pad

Strings 1

50

Saw Wave

Saw Wave

Guitar 1

Guitar 2

Choir

Piano

Synth

Warm Pad

Strings 1

52

Saw Wave

Saw Wave

Guitar 1

Guitar 2

Choir

Piano

Synth

Warm Pad

Strings 1

54

56

Saw Wave

Saw Wave

Guitar 1

Guitar 2

Choir

Piano

Synth

Warm Pad

Strings 1

58

60

Saw Wave

Saw Wave

Guitar 1

Guitar 2

Choir

Piano

Synth

Warm Pad

Strings 1

62

Saw Wave

Saw Wave

Guitar 1

Guitar 2

Choir

Piano

Synth

Warm Pad

Strings 1

64

66

68

Drums

Drums

Piano

Strings 1

Effects

70

Drums

Drums

Guitar 1

Piano

Reverse Cymbal

Strings 1

Effects

72

74

Drums

Drums

Saw Wave

Saw Wave

Bass 2

Choir

Piano

Synth Bass

Reverse Cymbal

Warm Pad

Strings 1

Effects

76

Drums

Drums

Saw Wave

Saw Wave

Bass 2

Choir

Piano

Synth Bass

Warm Pad

Strings 1

78

80

82

Drums

Drums

Saw Wave

Saw Wave

Bass 2

Choir

Piano

Synth Bass

Warm Pad

Strings 1

84

Drums

Drums

Saw Wave

Saw Wave

Bass 2

Choir

Piano

Synth Bass

Warm Pad

Strings 1

86

Drums

Drums

Saw Wave

Saw Wave

Bass 2

Choir

Piano

Synth Bass

Warm Pad

Strings 1

88

Drums

Drums

Saw Wave

Saw Wave

Bass 2

Choir

Piano

Synth Bass

Warm Pad

Strings 1

90

Drums

Drums

Saw Wave

Saw Wave

Bass 2

Choir

Synth Bass

Warm Pad

Strings 1

91

Drums

Drums

Saw Wave

Saw Wave

Bass 2

Choir

Piano

Synth Bass

Synth Bass 2

Warm Pad

Strings 1

92

93

Drums

Drums

Saw Wave

Saw Wave

Bass 2

Choir

Piano

Synth Bass

Synth Bass 2

Warm Pad

Strings 1

94

Drums

Drums

Saw Wave

Saw Wave

Bass 2

Choir

Piano

Synth Bass

Synth Bass 2

Warm Pad

Strings 1

95

Drums

Drums

Saw Wave

Saw Wave

Bass 2

Choir

Piano

Synth Bass

Synth Bass 2

Warm Pad

Strings 1

96

Drums

Drums

Saw Wave

Saw Wave

Bass 2

Choir

Piano

Synth Bass

Synth Bass 2

Warm Pad

Strings 1

97

Drums

Drums

Saw Wave

Saw Wave

Bass 2

Choir

Piano

Synth Bass

Synth Bass 2

Warm Pad

Strings 1

98

Drums

Drums

Saw Wave

Saw Wave

Bass 2

Choir

Piano

Synth Bass

Synth Bass 2

Warm Pad

Strings 1

99

Drums

Drums

Saw Wave

Saw Wave

Bass 2

Choir

Piano

Synth Bass

Synth Bass 2

Warm Pad

Strings 1

100

101

Drums

Drums

Saw Wave

Saw Wave

Bass 2

Choir

Piano

Synth Bass

Synth Bass 2

Warm Pad

Strings 1

102

Drums

Drums

Saw Wave

Saw Wave

Bass 2

Choir

Piano

Synth Bass

Synth Bass 2

Warm Pad

Strings 1

103

Drums

Drums

Saw Wave

Saw Wave

Bass 2

Choir

Piano

Synth Bass

Synth Bass 2

Warm Pad

Strings 1

104

Drums

Drums

Saw Wave

Saw Wave

Bass 2

Choir

Piano

Synth Bass

Synth Bass 2

Warm Pad

Strings 1

105

Drums

Drums

Saw Wave

Saw Wave

Bass 2

Choir

Piano

Synth Bass

Synth Bass 2

Warm Pad

Strings 1

106

Drums

Drums

Saw Wave

Saw Wave

Guitar 1

Bass 2

Choir

Synth Bass

Synth Bass 2

Warm Pad

Strings 1

107

Drums

Drums

Saw Wave

Saw Wave

Guitar 1

Bass 2

Choir

Piano

Synth Bass

Synth Bass 2

Warm Pad

Strings 1

108

109

Drums

Drums

Saw Wave

Saw Wave

Guitar 1

Bass 2

Choir

Piano

Synth Bass

Synth Bass 2

Warm Pad

Strings 1

110

111

112

113

Drums

Drums

Saw Wave

Saw Wave

Guitar 1

Bass 2

Choir

Piano

Synth Bass

Synth Bass 2

Warm Pad

Strings 1

114

115

Drums

Drums

Saw Wave

Saw Wave

Guitar 1

Bass 2

Choir

Piano

Synth Bass

Synth Bass 2

Warm Pad

Strings 1

116

Drums

Drums

Saw Wave

Saw Wave

Guitar 1

Bass 2

Choir

Piano

Synth Bass

Synth Bass 2

Warm Pad

Strings 1

117

Drums

Drums

Saw Wave

Saw Wave

Guitar 1

Bass 2

Choir

Piano

Synth Bass

Synth Bass 2

Warm Pad

Strings 1

118

Drums

Drums

Saw Wave

Saw Wave

Guitar 1

Bass 2

Choir

Piano

Synth Bass

Synth Bass 2

Warm Pad

Strings 1

119

Drums

Drums

Saw Wave

Saw Wave

Guitar 1

Bass 2

Choir

Piano

Synth Bass

Synth Bass 2

Warm Pad

Strings 1

120

121

Drums

Drums

Saw Wave

Saw Wave

Guitar 1

Bass 2

Choir

Piano

Synth Bass

Synth Bass 2

Warm Pad

Strings 1

122

124

Drums

Drums

Bass 2

Synth Bass

Effects

126

Drums

Drums

Bass 2

Synth Bass

Effects

128

Drums

Drums

Bass 2

Synth Bass

Effects

130

Drums

Drums

Bass 2

Synth Bass

132

Drums

Drums

Bass 2

Synth Bass

134

Drums

Drums

Bass 2

Synth Bass

136

Drums

Drums

Bass 2

Synth Bass

138

Drums

Drums

Bass 2

Synth Bass

Strings 2

140

Drums

Drums

Bass 2

Synth Bass

Strings 2

142

Drums

Drums

Bass 2

Synth Bass

Strings 2

144

Drums

Drums

Bass 2

Synth Bass

Strings 2

146

Drums

Drums

Bass 2

Synth Bass

Strings 2

148

Drums

Drums

Bass 2

Synth Bass

Strings 2

150

Drums

Drums

Bass 2

Synth Bass

Strings 2

152

Drums

Drums

Bass 2

Synth Bass

Strings 2

154

Drums

Drums

Bass 2

Piano

Synth Bass

Strings 2

156

Drums

Drums

Bass 2

Piano

Synth Bass

Strings 2

158

Drums

Drums

Bass 2

Piano

Synth Bass

Strings 2

160

Drums

Drums

Bass 2

Piano

Synth Bass

Strings 2

162

Drums

Drums

Bass 2

Piano

Synth Bass

Reverse Cymbal

Strings 2

163

165

Drums

Drums

Saw Wave

Bass 2

Choir

Piano

Synth Bass

Warm Pad

Strings 2

Strings 1

167

Drums

Drums

Saw Wave

Bass 2

Choir

Piano

Synth Bass

Warm Pad

Strings 2

Strings 1

169

Drums

Drums

Saw Wave

Bass 2

Choir

Piano

Synth Bass

Warm Pad

Strings 2

Strings 1

171

Drums

Drums

Saw Wave

Bass 2

Choir

Piano

Synth Bass

Warm Pad

Strings 2

Strings 1

173

Drums

Drums

Saw Wave

Bass 2

Choir

Piano

Synth Bass

Warm Pad

Strings 2

Strings 1

175

Drums

Drums

Saw Wave

Bass 2

Choir

Piano

Synth Bass

Warm Pad

Strings 2

Strings 1

177

Drums

Drums

Saw Wave

Bass 2

Choir

Piano

Synth Bass

Warm Pad

Strings 2

Strings 1

179

Drums

Drums

Saw Wave

Saw Wave

Bass 2

Choir

Piano

Synth Bass

Synth Bass 2

Warm Pad

Strings 2

Strings 1

180

- Choir:** A single sustained note.
- Piano:** A melodic line with a few notes and rests.
- Synth Bass:** A complex bass line with many notes and rests.
- Synth Bass 2:** A simple bass line with sustained notes.
- Warm Pad:** A sustained chord with a flat sign.

181

Drums

Drums

Saw Wave

Saw Wave

Bass 2

Choir

Piano

Synth Bass

Synth Bass 2

Warm Pad

Strings 2

Strings 1

182

Drums

Drums

Saw Wave

Saw Wave

Bass 2

Choir

Piano

Synth Bass

Synth Bass 2

Warm Pad

Strings 2

Strings 1

183

Drums

Drums

Saw Wave

Saw Wave

Bass 2

Choir

Piano

Synth Bass

Synth Bass 2

Warm Pad

Strings 2

Strings 1

184

Drums

Drums

Saw Wave

Saw Wave

Bass 2

Choir

Piano

Synth Bass

Synth Bass 2

Warm Pad

Strings 2

Strings 1

185

Drums

Drums

Saw Wave

Saw Wave

Bass 2

Choir

Piano

Synth Bass

Synth Bass 2

Warm Pad

Strings 2

Strings 1

186

Drums

Drums

Saw Wave

Saw Wave

Bass 2

Choir

Piano

Synth Bass

Synth Bass 2

Warm Pad

Strings 2

Strings 1

187

Drums

Drums

Saw Wave

Saw Wave

Bass 2

Choir

Piano

Synth Bass

Synth Bass 2

Warm Pad

Strings 2

Strings 1

188

Drums

Drums

Saw Wave

Saw Wave

Bass 2

Choir

Piano

Synth Bass

Synth Bass 2

Warm Pad

Strings 2

Strings 1

189

Drums

Drums

Saw Wave

Saw Wave

Bass 2

Choir

Piano

Synth Bass

Synth Bass 2

Warm Pad

Strings 2

Strings 1

190

Drums

Drums

Saw Wave

Saw Wave

Bass 2

Choir

Piano

Synth Bass

Synth Bass 2

Warm Pad

Strings 2

Strings 1

191

Drums

Drums

Saw Wave

Saw Wave

Bass 2

Choir

Piano

Synth Bass

Synth Bass 2

Warm Pad

Strings 2

Strings 1

192

Drums

Drums

Saw Wave

Saw Wave

Bass 2

Choir

Piano

Synth Bass

Synth Bass 2

Warm Pad

Strings 2

Strings 1

193

194

Drums

Drums

Saw Wave

Saw Wave

Bass 2

Choir

Synth Bass

Synth Bass 2

Warm Pad

Strings 2

Strings 1

195

Drums

Drums

Saw Wave

Saw Wave

Guitar 1

Bass 2

Choir

Piano

Synth Bass

Synth Bass 2

Warm Pad

Strings 2

Strings 1

196

Drums

Drums

Saw Wave

Saw Wave

Guitar 1

Bass 2

Choir

Piano

Synth Bass

Synth Bass 2

Warm Pad

Strings 2

Strings 1

197

Drums

Drums

Saw Wave

Saw Wave

Guitar 1

Bass 2

Choir

Piano

Synth Bass

Synth Bass 2

Warm Pad

Strings 2

Strings 1

198

Drums

Drums

Saw Wave

Saw Wave

Guitar 1

Bass 2

Choir

Piano

Synth Bass

Synth Bass 2

Warm Pad

Strings 2

Strings 1

199

Drums

Drums

Saw Wave

Saw Wave

Guitar 1

Bass 2

Choir

Piano

Synth Bass

Synth Bass 2

Warm Pad

Strings 2

Strings 1

200

201

Drums

Drums

Saw Wave

Saw Wave

Guitar 1

Bass 2

Choir

Piano

Synth Bass

Synth Bass 2

Warm Pad

Strings 2

Strings 1

202

203

Drums

Drums

Saw Wave

Saw Wave

Guitar 1

Bass 2

Choir

Piano

Synth Bass

Synth Bass 2

Warm Pad

Strings 2

Strings 1

204

- Choir (middle staff):** Contains a single sustained note.
- Synth Bass and Synth Bass 2 (middle two staves):** Both staves contain a complex, multi-note rhythmic pattern.
- Warm Pad (middle staff):** Contains a complex, multi-note chordal structure.
- Strings 2 and Strings 1 (bottom two staves):** Both staves contain a single sustained note.

205

206

- Choir (single staff):** Contains a single note with a fermata.
- Warm Pad (single staff):** Contains a chord with a sharp sign and a fermata.
- Strings 2 and Strings 1 (bottom two staves):** Both staves contain a few notes with a sharp sign and a fermata.

207

Drums

Drums

Saw Wave

Saw Wave

Guitar 1

Bass 2

Choir

Piano

Synth Bass

Synth Bass 2

Warm Pad

Strings 2

Strings 1

208

209

Drums

Drums

Saw Wave

Saw Wave

Guitar 1

Bass 2

Choir

Piano

Synth Bass

Synth Bass 2

Warm Pad

Strings 2

Strings 1

210

Drums

Drums

Saw Wave

Saw Wave

Guitar 1

Bass 2

Choir

Synth Bass

Synth Bass 2

Warm Pad

Strings 2

Strings 1

212

Drums

Drums

Bass 2

Synth Bass

214

Drums

Drums

Bass 2

Synth Bass

216

Drums

Drums

Bass 2

Synth Bass

218

Drums

Drums

Bass 2

Synth Bass

220

Drums

Drums

Bass 2

Synth Bass

222

Drums

Drums

Bass 2

Synth Bass

224

Drums

Drums

Guitar 1

Bass 2

Synth Bass

Synth

226

Drums

Drums

Guitar 1

Bass 2

Synth Bass

Synth

228

Drums

Drums

Guitar 1

Bass 2

Synth Bass

Synth

229

Drums

Drums

Guitar 1

Bass 2

Synth Bass

Synth

230

Drums

Drums

Guitar 1

Bass 2

Synth Bass

Synth

231

Drums

Drums

Guitar 1

Bass 2

Synth Bass

Synth

232

Drums

Drums

Guitar 1

Bass 2

Synth Bass

Synth

233

Drums

Drums

Guitar 1

Bass 2

Synth Bass

Synth

234

Drums

Drums

Guitar 1

Bass 2

Synth Bass

Synth

235

Drums

Drums

Guitar 1

Bass 2

Synth Bass

Synth

236

Drums

Drums

Guitar 1

Bass 2

Synth Bass

Synth

237

Drums

Drums

Guitar 1

Bass 2

Synth Bass

Synth

238

Drums

Drums

Guitar 1

Bass 2

Synth Bass

Synth

239

Drums

Drums

Guitar 1

Bass 2

Synth Bass

Synth

240

Drums

Drums

Guitar 1

Bass 2

Synth Bass

Synth

3

241

Drums

Drums

Guitar 1

Bass 2

Synth Bass

Synth

242

Drums

Drums

Guitar 1

Bass 2

Synth Bass

Synth

3

243

Drums

Drums

Guitar 1

Bass 2

Synth Bass

Synth

244

Drums

Drums

Guitar 1

Bass 2

Synth Bass

Synth

245

Drums

Drums

Guitar 1

Bass 2

Synth Bass

Synth

246

Drums

Drums

Guitar 1

Bass 2

Synth Bass

Synth

247

Drums

Drums

Guitar 1

Bass 2

Synth Bass

Synth

248

Drums

Drums

Guitar 1

Bass 2

Synth Bass

Synth

249

Drums

Drums

Guitar 1

Bass 2

Synth Bass

Synth

250

Drums

Drums

Guitar 1

Bass 2

Synth Bass

Synth

251

Drums

Drums

Guitar 1

Bass 2

Synth Bass

Synth

252

Drums

Drums

Guitar 1

Bass 2

Synth Bass

Synth

253

Drums

Drums

Guitar 1

Bass 2

Synth Bass

Synth

254

Drums

Drums

Guitar 1

Bass 2

Synth Bass

Synth

255

Drums

Drums

Guitar 1

Bass 2

Synth Bass

Synth

256

Drums

Drums

Guitar 1

Bass 2

Synth Bass

Synth

257

Drums

Drums

Guitar 1

Bass 2

Synth Bass

Synth

258

Robert Miles - Children

Drums

♩ = 135,000137

66

72

76

80

84

88

92

96

100

104

V.S.

Drums

108

112

116

120

125

131

137

143

148

152

156

160

164

168

172

176

180

184

188

192

V.S.

Drums

196

200

204

208

213

219

225

231

236

240

Drums

244

248

252

256

Drums

Robert Miles - Children

♩ = 135,000137

65

68

70

72

74

78

84

90

96

102

V.S.

107

113

119

125

131

137

143

149

155

157

159

161

164

170

176

182

188

194

199

205

V.S.

211

217

223

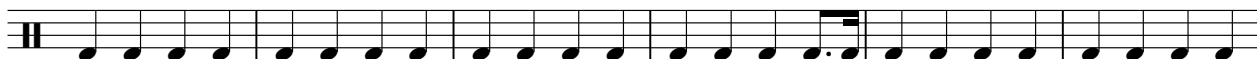

229

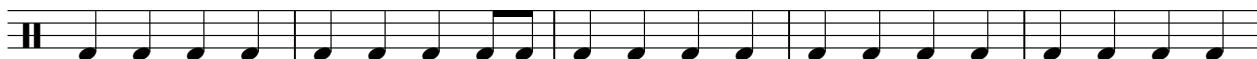

234

239

244

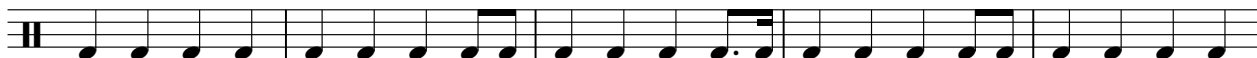

249

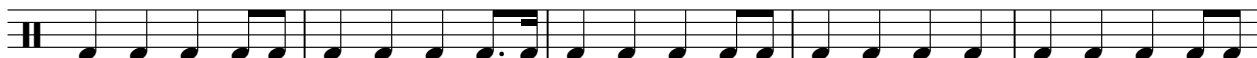

254

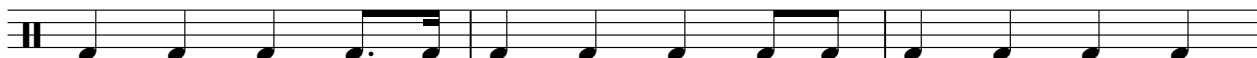

257

Saw Wave

Robert Miles - Children

♩ = 135,000137

17

25

34

43

52

61

75

84

93

102

V.S.

Saw Wave

111

120

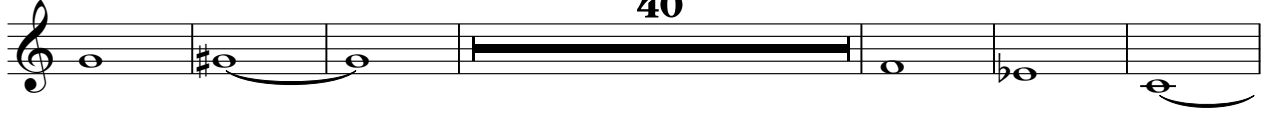

166

175

184

193

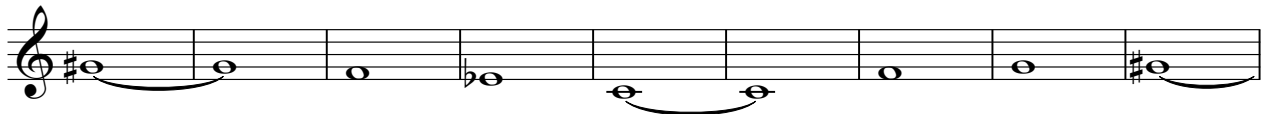

202

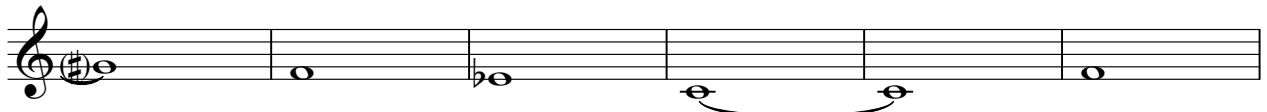

208

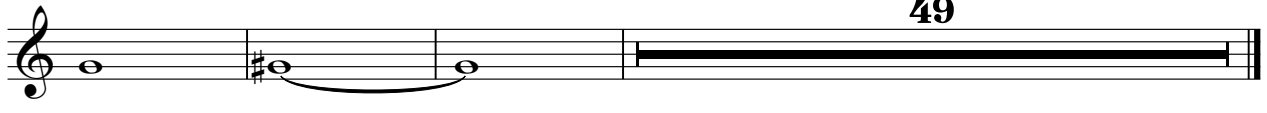

Saw Wave

Robert Miles - Children

♩ = 135,000137

49

56

65

5

77

86

95

103

111

119

56

# Saw Wave

179

188

197

206

Robert Miles - Children

Guitar 1

♩ = 135,000137

**31**

36

39

42

45

48

51

54

57

60

V.S.

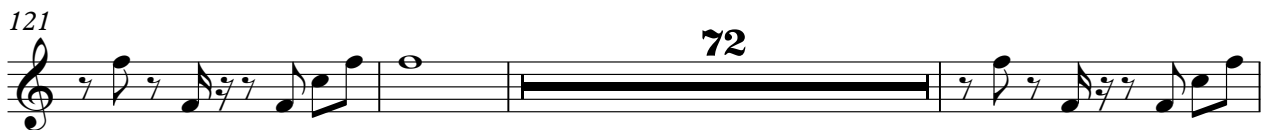

202

205

208

226

229

231

233

235

237

239

241

243

245

247

249

251

253

255

257

Guitar 2

Robert Miles - Children

♩ = 135,000137

**30**

35

38

40

42

44

46

48

50

52

V.S.

54

56

58

60

62

64

66

192

Bass 2

Robert Miles - Children

♩ = 135,000137

73

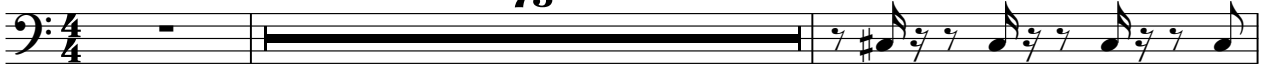

76

79

82

85

88

91

94

97

100

V.S.

103

106

109

112

115

118

121

124

127

130

133

136

139

142

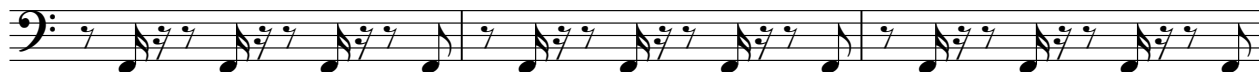

145

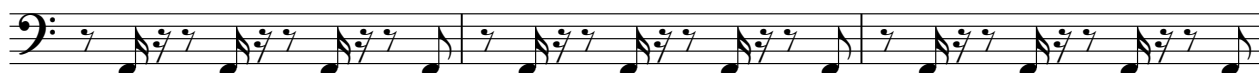

148

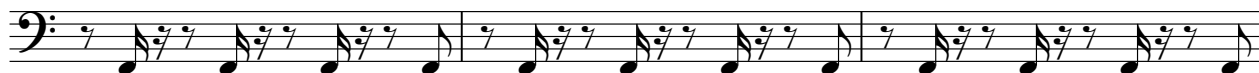

151

154

157

160

V.S.

163

166

169

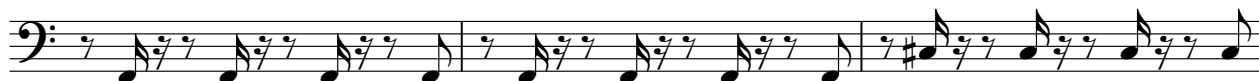

172

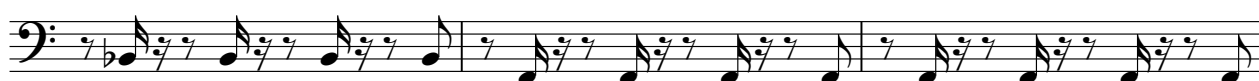

175

178

181

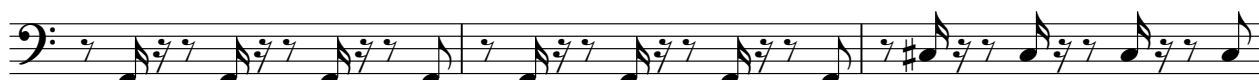

184

187

190

193

196

199

202

205

208

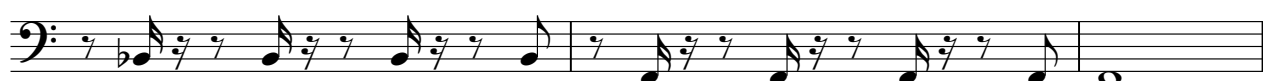

211

214

217

220

V.S.

223

226

229

232

235

238

241

244

247

250

253

256

258

Robert Miles - Children

Choir

♩ = 135,000137

47

54

63

7

77

86

95

104

113

119

40

163

172

181

190

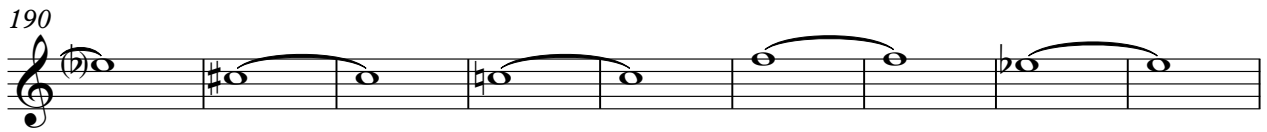

199

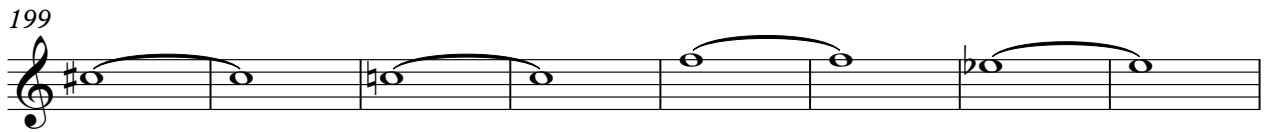

207

Piano

Robert Miles - Children

♩ = 135,000137

17

22

28

33

38

44

49

54

V.S.

59

64

69

73

77

82

87

93

98

103

109

114

119

154

158

161

164

V.S.

209

Synth Bass

Robert Miles - Children

♩ = 135,000137

41

32

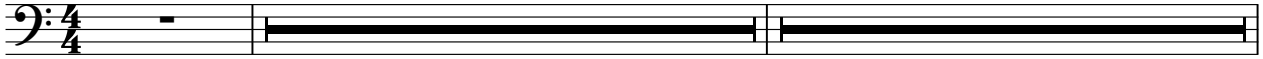

75

78

81

84

87

90

93

96

99

V.S.

102

105

108

111

114

117

120

123

126

129

132

135

138

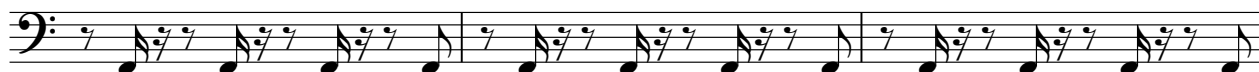

141

144

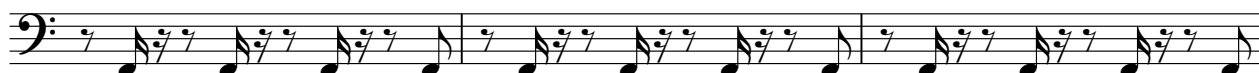

147

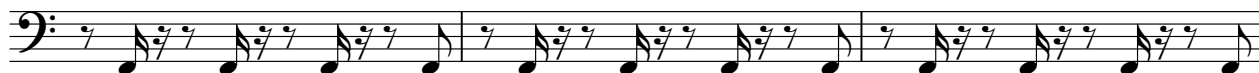

150

153

156

159

V.S.

162

165

168

171

174

177

180

183

186

189

192

195

198

201

204

207

210

213

216

219

V.S.

222

225

228

231

234

237

240

243

246

249

252

255

257

Synth Bass 2

Robert Miles - Children

♩ = 135,000137

89

V.S.

2

Synth Bass 2

110

112

114

116

118

120

122

56

179

181

183

Synth Bass 2

185

187

189

191

193

195

197

199

201

203

V.S.

4

205

Synth Bass 2

207

209

210

49

Reverse Cymbal

Robert Miles - Children

♩ = 135,000137

69 4

75

87 97

Robert Miles - Children

Synth

♩ = 135,000137

2

11

20

29

38

47

56

64

158

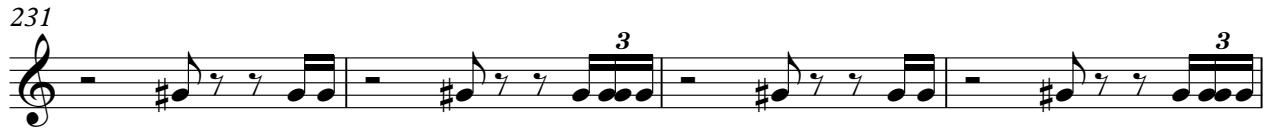

Warm Pad

Robert Miles - Children

♩ = 135,000137

2

11

20

29

38

47

56

63

7

75

83

91

99

107

115

123

**40**

168

176

184

Warm Pad

192

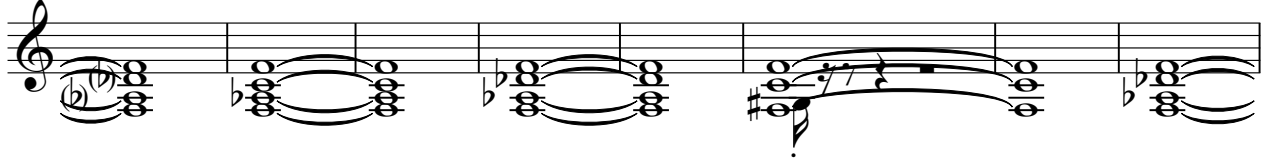

200

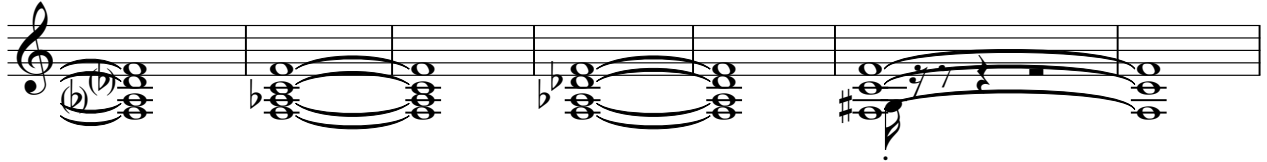

207

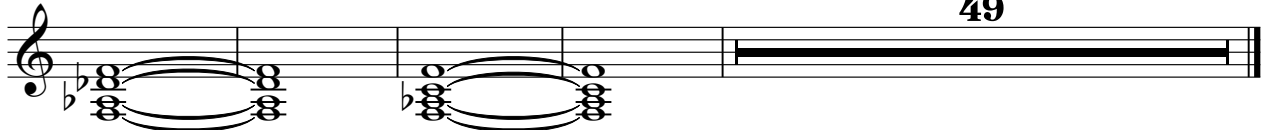

49

Robert Miles - Children

Strings 2

♩ = 135,000137

136

V.S.

181

188

195

202

208

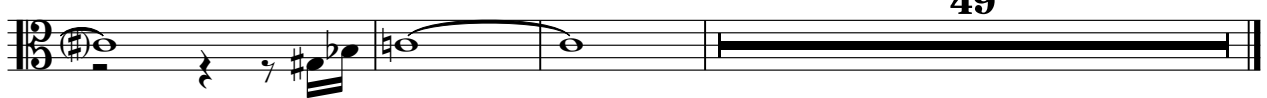

Robert Miles - Children

Strings 1

♩ = 135,000137

33

40

49

58

67

76

81

88

95

102

V.S.

109

116

123

40

168

175

182

189

196

203

208

49

♩ = 135,000137

**63**

68

71

**47**

122

125

127

**131**