

Diverse FilmmuziekDiversen - Theme From `Fletch`

0.0"
1.1,00
Fletch

♩ = 109,000145

Panpipes

Synth Bass

3

Pan.

S. Bass

5 ♩ = 109,000145

Pan.

S. Bass

7

Pan.

S. Bass

2

9 ♩ = 109,000145

Pan.

S. Bass

Solo

10

Pan.

S. Bass

Solo

11

Pan.

S. Bass

Solo

♩ = 109,000145

13

Pan.

S. Bass

Solo

14

Pan.

S. Bass

Solo

15

Pan.

S. Bass

Solo

17

Pan.

S. Bass

Solo

♩ = 109,000145

18

Pan.

S. Bass

Solo

19

Pan.

S. Bass

Solo

21 ♩ = 109,000145

Pan.

S. Bass

Solo

22

Pan.

S. Bass

Solo

23

Pan.

S. Bass

Solo

♩ = 109,000145

25

Pan.

S. Bass

Solo

27

Pan.

S. Bass

Solo

♩ = 109,000145

29

Pan.

S. Bass

Solo

31

Pan.

S. Bass

Solo

Detailed description of the musical score: The score is arranged in three systems. Each system contains three staves: Pan (top), S. Bass (middle), and Solo (bottom). The key signature has one sharp (F#) and the time signature is 4/4. The tempo marking is 109,000145. Measure 25 shows a complex rhythmic pattern with many sixteenth notes. Measure 27 shows a change in the Pan part, with a long rest followed by a few notes. Measure 29 returns to a complex rhythmic pattern. Measure 31 shows another change in the Pan part, similar to measure 27. The Solo part consists of a series of notes, some with slurs, and rests.

33 $\text{♩} = 109,000145$

Pan.

S. Bass

Solo

35

Pan.

S. Bass

Solo

37 $\text{♩} = 109,000145$

Pan.

S. Bass

Solo

39

Pan.

S. Bass

Solo

41 ♩ = 109,000145

Pan.

S. Bass

43

Pan.

S. Bass

Solo

45 ♩ = 109,000145

Pan.

S. Bass

47

Pan.

S. Bass

Solo

8

49 $\text{♩} = 109,000145$

Pan.

S. Bass

Solo

50

Pan.

S. Bass

Solo

51

Pan.

S. Bass

Solo

53 $\text{♩} = 109,000145$

Pan.

S. Bass

Solo

54

Pan.

S. Bass

Solo

55

Pan.

S. Bass

Solo

♩ = 109,000145

57

Pan.

S. Bass

Solo

58

Pan.

S. Bass

Solo

59

Pan.

S. Bass

Solo

61 ♩ = 109,000145

Pan.

S. Bass

Solo

62

Pan.

S. Bass

Solo

63

Pan.

S. Bass

Solo

♩ = 109,000145

65

Pan.

S. Bass

Solo

67

Pan.

S. Bass

Solo

♩ = 109,000145

69

Pan.

S. Bass

Solo

71

Pan.

S. Bass

Solo

12

$\text{♩} = 109,000145$

73

Pan.

S. Bass

Solo

74

Pan.

S. Bass

Solo

75

Pan.

S. Bass

Solo

$\text{♩} = 109,000145$

77

Pan.

S. Bass

Solo

78

Pan.

S. Bass

Solo

79

Pan.

S. Bass

Solo

81 ♩ = 109,000145

Pan.

S. Bass

Solo

82

Pan.

S. Bass

Solo

83

Pan.

S. Bass

Solo

♩ = 109,000145

85

Pan.

S. Bass

Solo

86

Pan.

S. Bass

Solo

87

Pan.

S. Bass

Solo

89 ♩ = 109,000145

Pan.

S. Bass

Solo

♩ = 109,000145

91

Pan.

S. Bass

Solo

93 ♩ = 109,000145

Pan.

S. Bass

Solo

♩ = 109,000145

95

Pan.

S. Bass

Solo

97 ♩ = 109,000145

Pan.

S. Bass

Solo

99

Pan.

S. Bass

Solo

101 ♩ = 109,000145

Pan.

S. Bass

Solo

103

Pan.

S. Bass

Solo

♩ = 109,000145

105

Pan.

S. Bass

Solo

106

Pan.

S. Bass

Solo

107

Pan.

S. Bass

Solo

♩ = 109,000145

109

Pan.

S. Bass

Solo

110

Pan.

S. Bass

Solo

111

Pan.

S. Bass

Solo

♩ = 109,000145

113

Pan.

S. Bass

Solo

114

Pan.

S. Bass

Solo

115

Pan.

S. Bass

Solo

117

Pan.

S. Bass

Solo

118

Pan.

S. Bass

Solo

119

Pan.

S. Bass

Solo

Diverse FilmmuziekDiversen - Theme From `Fletch`

Panpipes

V.S.

Panpipes

♩ = 109,000145

31

34

37 ♩ = 109,000145

40

♩ = 109,000145

44

♩ = 109,000145

48

♩ = 109,000145

50

53 ♩ = 109,000145

55

♩ = 109,000145

58

Panpipes

61 ♩ = 109,000145

63

♩ = 109,000145

66

69 ♩ = 109,000145

72

♩ = 109,000145

74

77 ♩ = 109,000145

79

♩ = 109,000145

82

85 ♩ = 109,000145

V.S.

Panpipes

♩ = 109,000145

87

90

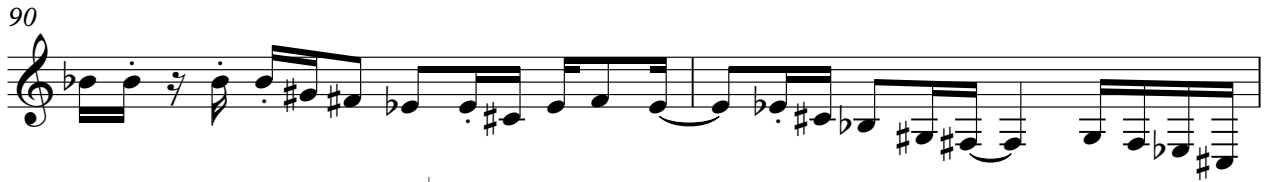

92

♩ = 109,000145

95

♩ = 109,000145

98

101

♩ = 109,000145

104

♩ = 109,000145

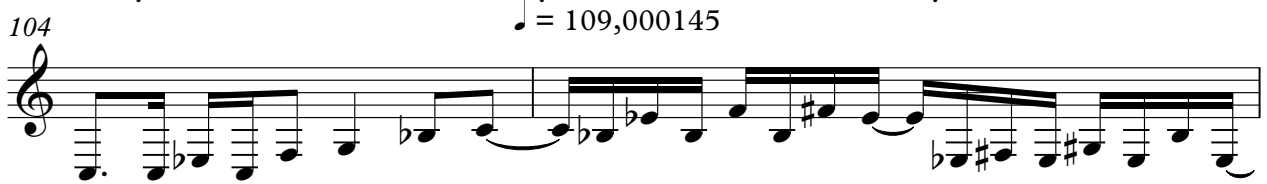

106

109

♩ = 109,000145

111

♩ = 109,000145

114

116

♩ = 109,000145

118

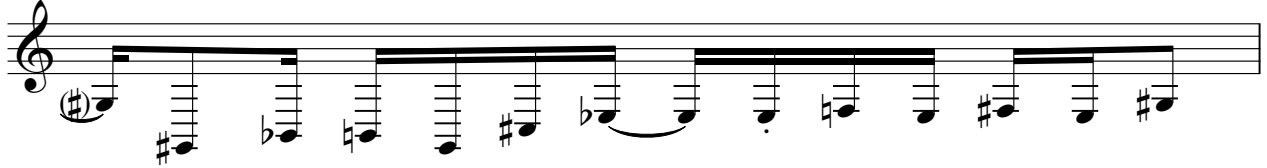

119

Diverse FilmmuziekDiversen - Theme From `Fletch`

Synth Bass

♩ = 109,000145

4

6

9

12

14

17

20

22

25

V.S.

28

30

♩ = 109,000145

33

♩ = 109,000145

36

38

♩ = 109,000145

41

♩ = 109,000145

44

46

♩ = 109,000145

49

♩ = 109,000145

52

108

110

♩ = 109,000145

113

♩ = 109,000145

116

118

Diverse FilmmuziekDiversen - Theme From `Fletch`

Solo

♩ = 109,000145 ♩ = 109,000145 ♩ = 109,000145

4 4

10

13 ♩ = 109,000145

15 ♩ = 109,000145

18

21 ♩ = 109,000145

23

25 ♩ = 109,000145

29 ♩ = 109,000145

32 ♩ = 109,000145

V.S.

36 $\text{♩} = 109,000145$

39 $\text{♩} = 109,000145$
3

45 $\text{♩} = 109,000145$
3 $\text{♩} = 109,000145$

50

53 $\text{♩} = 109,000145$

55 $\text{♩} = 109,000145$

58

61 $\text{♩} = 109,000145$

63

65 $\text{♩} = 109,000145$

69 ♩ = 109,000145

72 ♩ = 109,000145

77 ♩ = 109,000145

79 ♩ = 109,000145

85 ♩ = 109,000145

87 ♩ = 109,000145

93 ♩ = 109,000145

V.S.

Solo

♩ = 109,000145

96

♩ = 109,000145

99

102

105 ♩ = 109,000145

♩ = 109,000145

107

110

113 ♩ = 109,000145

♩ = 109,000145

116

118
