

Diverse FilmmuziekDiversen - Theme From `For Your Ey

♩ = 81,000084

♩ = 81,000084

5

Alto Sax.

Perc.

Syn. Br.

S. Bass

Tape Smp. Brs

Lead 2

Lead 8

FX 5

Solo

9

Alto Sax. E. Piano S. Bass Tape Smp. Brs Lead 2 Lead 8 Pad 3 Solo

13

Alto Sax.

E. Piano

S. Bass

Tape Smp. Brs

Lead 2

Lead 8

Pad 3

Solo

Detailed description of the musical score: The score is for a 4-measure phrase starting at measure 13. The Alto Sax part begins with a melodic line of eighth notes. The E. Piano part features a complex chordal texture with many notes. The S. Bass part has a simple bass line with a few notes. The Tape Smp. Brs part has a few notes. The Lead 2, Lead 8, and Solo parts have guitar-like textures with many notes. The Pad 3 part has a simple melodic line.

16

Alto Sax.

Perc.

E. Piano

S. Bass

Solo

19

Alto Sax.

Timp.

Perc.

E. Piano

S. Bass

Tape Smp. Brs

Solo

21

Alto Sax.

Perc.

J. Gtr.

E. Piano

S. Bass

Solo

22

Alto Sax.

Perc.

J. Gtr.

E. Piano

S. Bass

Solo

24

Alto Sax.

Perc.

J. Gtr.

E. Piano

S. Bass

Solo

25

Alto Sax.

Perc.

J. Gtr.

E. Piano

S. Bass

Solo

27

Alto Sax.

Perc.

J. Gtr.

E. Piano

S. Bass

29

Alto Sax.

Perc.

J. Gtr.

E. Piano

S. Bass

Solo

30

33

Alto Sax.

Perc.

Syn. Br.

S. Bass

Tape Smp. Brs

Lead 2

Lead 8

Pad 3

FX 5

Solo

37

Alto Sax.

E. Piano

S. Bass

Tape Smp. Brs

Lead 2

Lead 8

Pad 3

Solo

3

||

41

Alto Sax.

E. Piano

Tape Smp. Brs

Solo

44

Alto Sax.

Perc.

E. Piano

S. Bass

Tape Smp. Brs

Solo

46

Alto Sax.

Timp.

Perc.

E. Piano

S. Bass

Tape Smp. Brs

Solo

47

Alto Sax.

Perc.

J. Gtr.

E. Piano

S. Bass

Solo

48

Alto Sax.

Perc.

J. Gtr.

E. Piano

S. Bass

Solo

50

Alto Sax.

Perc.

J. Gtr.

E. Piano

S. Bass

Solo

51

Alto Sax.

Perc.

J. Gtr.

E. Piano

S. Bass

Solo

53

Alto Sax.

Perc.

J. Gtr.

E. Piano

S. Bass

55

Alto Sax.

Perc.

J. Gtr.

E. Piano

S. Bass

Solo

56 $\text{♩} = 78,000076$

Alto Sax.

Perc.

J. Gtr.

E. Bass

E. Piano

S. Bass

Lead 2

Solo $\text{♩} = 78,000076$

Detailed description of the musical score: The score is for page 16, starting at measure 56. The tempo is marked as quarter note = 78,000076. The instruments and their parts are: Alto Saxophone (melodic line), Percussion (rhythmic accompaniment), Jazz Guitar (chordal accompaniment), Electric Bass (bass line), Electric Piano (chordal accompaniment), String Bass (bass line), Lead 2 (mostly rests), and Solo (melodic line with guitar tablature below). The Solo part includes a long note in measure 57 with a large slur underneath and a guitar tablature diagram below it.

58 ♩ = 75,000000 ♩ = 72,000290

Alto Sax.

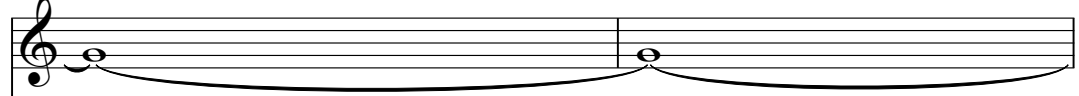

Perc.

E. Bass

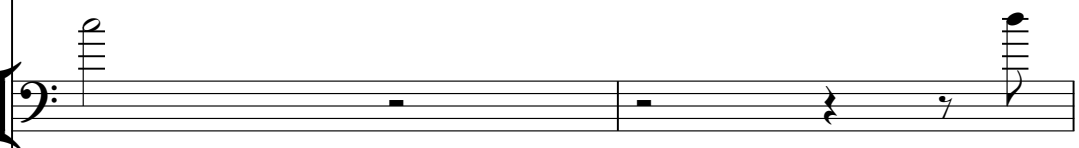

E. Piano

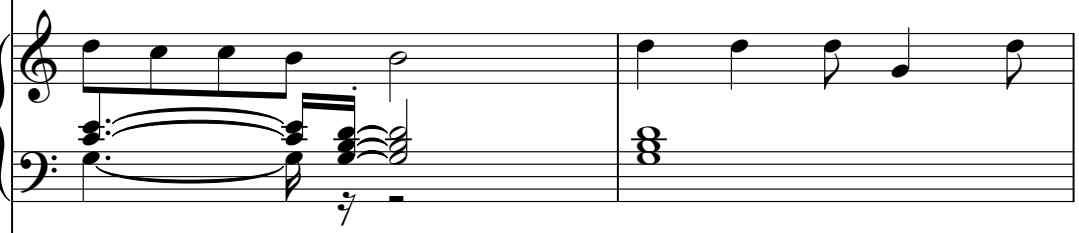

Lead 2

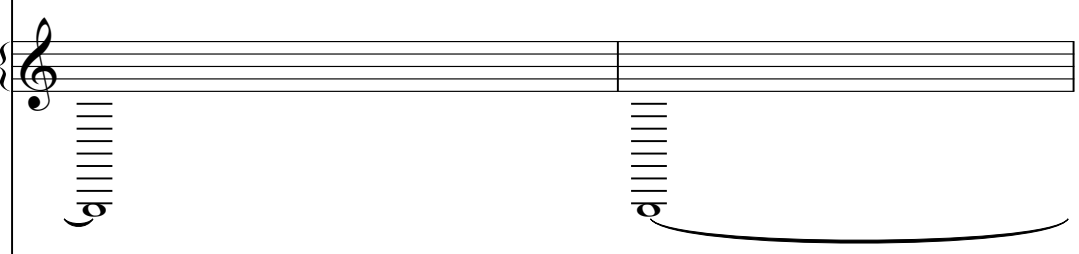

Solo

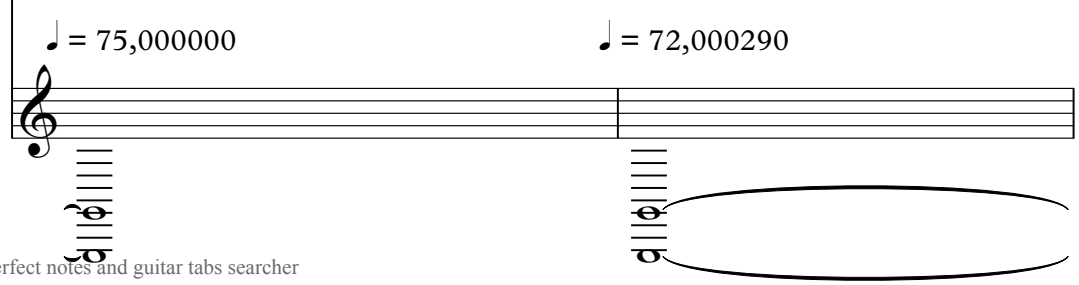

♩ = 75,000000 ♩ = 72,000290

♩ = 65,000488
60

Alto Sax.

Perc.

E. Bass

E. Piano

S. Bass

Lead 2

♩ = 65,000488

Solo

Alto Saxophone

Diverse FilmmuziekDiversen - Theme From `For Your Ey

♩ = 81,000084

7

12

17

22

26

30

36

3

3

Alto Saxophone

41

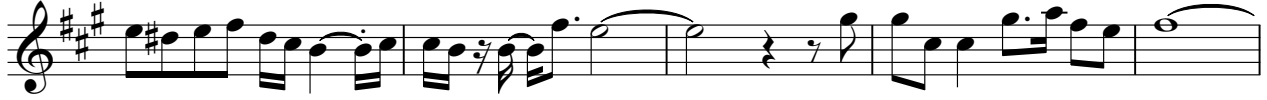

46

50

54

♩ = 78,000076

58

♩ = 75,000000 ♩ = 72,000290 ♩ = 65,000488

2

Timpani

Diverse Filmmuziek Diversen - Theme From `For Your Ey

♩ = 81,000084

19 **25**

46 **10**

57 ♩ = 78,000076 ♩ = 75,000000 ♩ = 72,000290 ♩ = 65,000488

2 **2**

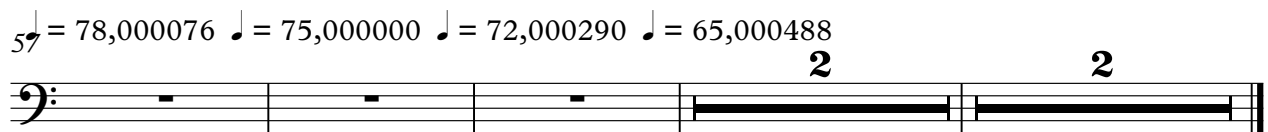

Percussion

Diverse Filmmuziek Diversen - Theme From `For Your Ey

♩ = 81,000084

2

8

10

21

25

29

34

10

47

51

55

♩ = 78,000076

58

♩ = 75,000000 ♩ = 72,000290 ♩ = 65,000488

2

Percussion

62

2

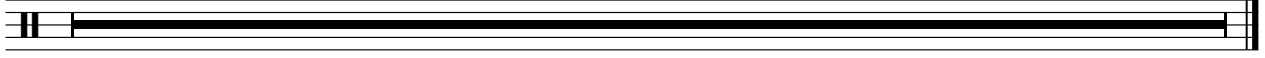

♩ = 81,000084

20

22

24

26

28

30

16

47

49

51

53

55

57 = 78,000076 ♩ = 75,000000 ♩ = 72,000290 ♩ = 65,000488

♩ = 81,000084

29 **26**

29 26

♩ = 78,000076 ♩ = 75,000000 ♩ = 72,000290 ♩ = 65,000488

57

57

62

2

62

2

Electric Piano

Diverse Filmmuziek Diversen - Theme From 'For Your Ey

♩ = 81,000084

10 2

16

22

28 6 2 6 2

40

45

V.S.

50

56

♪ = 78,000076 ♪ = 75,000000 ♫ = 72,000290 ♬ = 65,000488

62

2

Diverse Filmmuziek Diversen - Theme From `For Your Ey

Synth Bass

♩ = 81,000084

2

11

3

20

24

29

37

3

46

50

55

♩ = 78,000076 = 75,000000 = 290 ♩ = 65,000488

62

2

Tape Sampler Keyboard [Brass] Diverse Filmmuziek Diversen - Theme From `For Your Ey

♩ = 81,000084

4 2

11

3

19

11

33

2

40

3

46

♩ = 78,000076 ♩ = 75,000000 ♩ = 72,000000 ♩ = 70,0000488

10 2

62

2

Lead 2 (Sawtooth)

♩ = 81,000084

11

34

41

♩ = 78,000076 ♩ = 75,000000 = 72,000000 = 70,000000 = 68,000000 = 66,000000 = 64,000000 = 62,000000 = 60,000000 = 58,000000 = 56,000000 = 54,000000 = 52,000000 = 50,000000 = 48,000000 = 46,000000 = 44,000000 = 42,000000 = 40,000000 = 38,000000 = 36,000000 = 34,000000 = 32,000000 = 30,000000 = 28,000000 = 26,000000 = 24,000000 = 22,000000 = 20,000000 = 18,000000 = 16,000000 = 14,000000 = 12,000000 = 10,000000 = 8,000000 = 6,000000 = 4,000000 = 2,000000

62

FX 5 (Brightness)

Diverse FilmmuziekDiversen - Theme From `For Your Ey

♩ = 81,000084

4 23

32

22

♩ = 78,000076 ♩ = 75,000000 ♩ = 72,000290 ♩ = 65,000488

2 2

Diverse FilmmuziekDiversen - Theme From `For Your Ey

Solo

♩ = 81,000084

2

11

18

23

29

35

43

48

51

2

2

