

# Diverse FilmmuziekDiversen - Theme From `From Russi

♩ = 100,000000  
drums

Percussion 

bass 

lead  From Russia With Love Key Em

Solo guitar 

Solo strings 

4

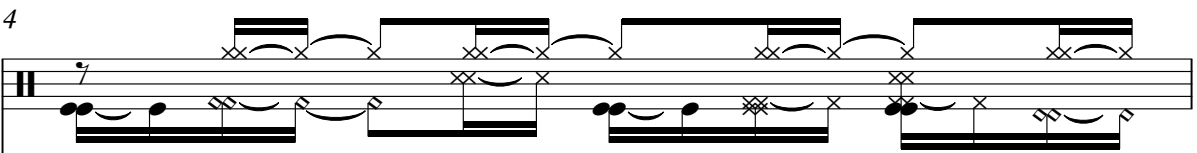
Perc. 

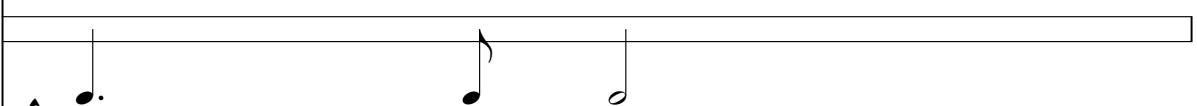
Solo 

Solo 

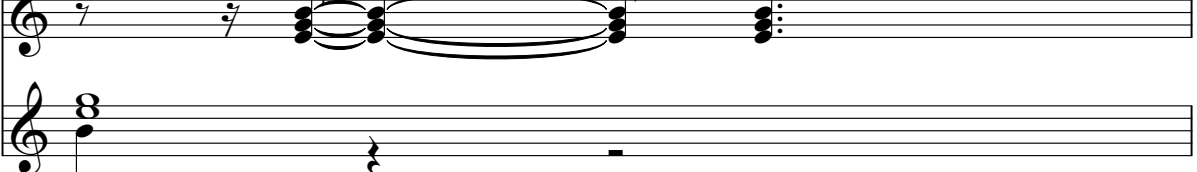
Solo 

2

5

Perc.

Solo

Solo

Solo

6

Perc.

Solo

Solo

Solo

7

Perc.

Solo

Solo

Solo

8

Perc.

Solo

Solo

Solo

4

9

Perc.

Solo

Solo

Solo

10

Perc.

Solo

Solo

Solo

11

Perc.

Solo

Solo

Solo

Detailed description of measure 11: The percussion part (Perc.) features a complex rhythmic pattern with accents and slurs. The first solo part (Solo) is in treble clef and contains a melodic line with a long slur. The second solo part (Solo) is in treble clef and contains a chordal structure with a long slur. The third solo part (Solo) is in treble clef and contains a melodic line with a long slur.

12

Perc.

Solo

Solo

Solo

Detailed description of measure 12: The percussion part (Perc.) features a complex rhythmic pattern with accents and slurs. The first solo part (Solo) is in treble clef and contains a melodic line with a long slur. The second solo part (Solo) is in treble clef and contains a chordal structure with a long slur. The third solo part (Solo) is in treble clef and contains a melodic line with a long slur.

13

Perc.

Solo

Solo

Solo

14

Perc.

Solo

Solo

Solo

15

Perc.

Solo

Solo

Solo

16

Perc.

Solo

Solo

Solo

17

Perc.

Solo

Solo

Solo

18

Perc.

Solo

Solo

Solo

20

Perc.

Solo

Solo

Solo

21

Perc.

Solo

Solo

Solo

22

Perc.

Solo

Solo

Solo

23

Perc.

Solo

Solo

Solo

24

Perc.

Solo

Solo

Solo

25

Perc.

Solo

Solo

Solo

26

Perc.

Solo

Solo

Solo

3

27

Perc.

Solo

Solo

Solo

28

Perc.

Solo

Solo

Solo

29

Perc.

Solo

Solo

Solo

30

Perc.

Solo

Solo

Solo

31

Perc.

Solo

Solo

Solo

32

Perc.

Solo

Solo

Solo

33

Perc.

Solo

Solo

Solo

34

Perc.

Solo

Solo

Solo

35

Perc.

Solo

Solo

Solo

36

Perc.

Solo

Solo

Solo

37

Perc.

Solo

Solo

Solo

38

Perc.

Solo

Solo

Solo

39

Perc.

Solo

Solo

Solo

40

Perc.

Solo

Solo

Solo

41

Perc.

Solo

Solo

Solo

20

42

Perc.

Solo

Solo

Solo

43

Perc.

Solo

Solo

Solo

44

Perc.

Solo

Solo

Solo

45

Perc.

Solo

Solo

Solo

46

Perc.

Solo

Solo

Solo

47

Perc.

Solo

Solo

Solo

48

Perc.

Solo

Solo

Solo

49

Perc.

Solo

Solo

Solo

50

Perc.

Solo

Solo

Solo

52

Perc.

Solo

Solo

Solo

53

Perc.

Solo

Solo

Solo

54

Perc.

Solo

Solo

Solo

55

Perc.

Solo

Solo

Solo

56

Perc.

Solo

Solo

Solo

57

Perc.

Solo

Solo

Solo

58

Perc.

Solo

Solo

Solo

59

Perc.

Solo

Solo

Solo

60

Perc.

Solo

Solo

Solo

61

Perc.

Solo

Solo

Solo

62

Perc.

Solo

Solo

Solo

30

63

Perc.

Solo

Solo

Solo

64

Perc.

Solo

Solo

Solo

65

Perc.

Solo

Solo

Solo

66

Perc.

Solo

Solo

Solo

68

Perc.

Solo

Solo

Solo

69

Perc.

Solo

Solo

Solo

70

Perc.

Solo

Solo

Solo

71

Perc.

Solo

Solo

Solo

72

Perc.

Solo

Solo

Solo

73

Perc.

Solo

Solo

Solo

74

Perc.

Solo

Solo

Solo

75

Perc.

Solo

Solo

Solo

36

76

Perc.

Solo

Solo

Solo

77

Perc.

Solo

Solo

Solo

78

Perc.

Solo

Solo

Solo

79

Perc.

Solo

Solo

Solo

80

Perc.

Solo

Solo

Solo

81

Perc.

Solo

Solo

Solo

82

Perc.

Solo

Solo

Solo

83

Perc.

Solo

Solo

Solo

84

Perc.

Solo

Solo

Solo

85

Perc.

Solo

Solo

Solo

86

Perc.

Solo

Solo

Solo

87

Perc.

Solo

Solo

Solo

88

Perc.

Solo

Solo

Solo

89

Perc.

Solo

Solo

Solo

90

Perc.

Solo

Solo

Solo

91

Perc.

Solo

Solo

Solo

92

Perc.

Solo

Solo

Solo

93

Perc.

Solo

Solo

Solo

94

Perc.

Solo

Solo

Solo

95

Perc.

Solo

Solo

Solo

96

Perc.

Solo

Solo

Solo

97

Perc.

Solo

Solo

Solo

98

Perc.

Solo

Solo

Solo

Percussion

♩ = 100,000000  
drums

**3**

5

6

7

8

9

10

11

12

13

V.S.

Percussion

14

15

16

17

18

20

21

22

23

24

25

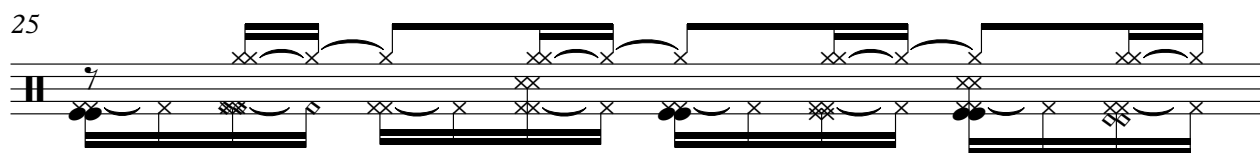

26

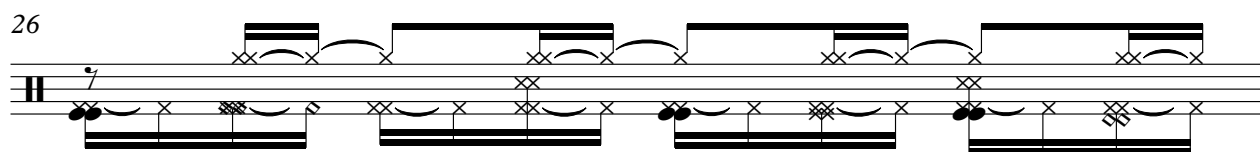

27

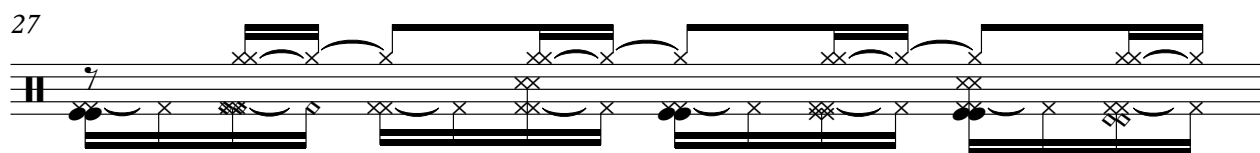

28

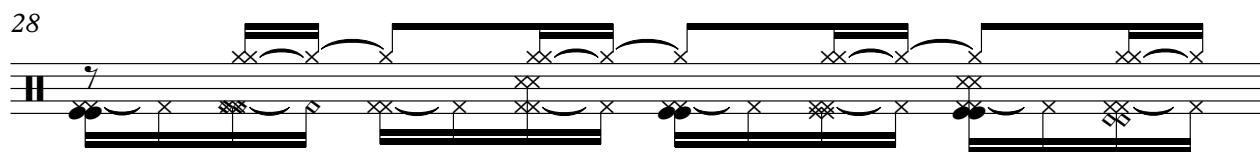

29

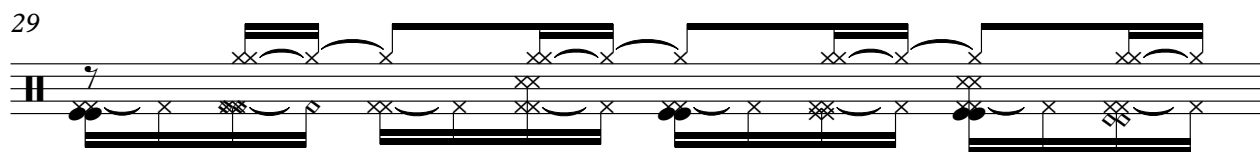

30

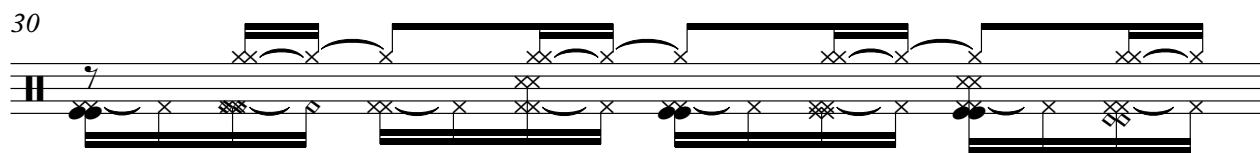

31

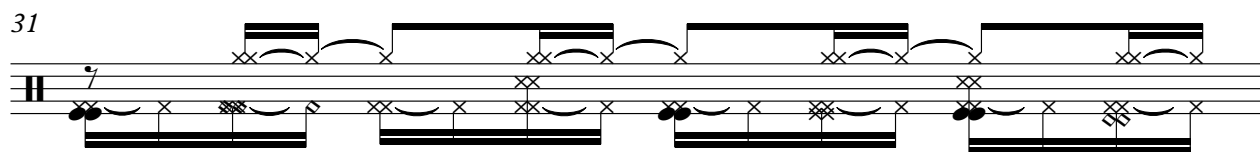

32

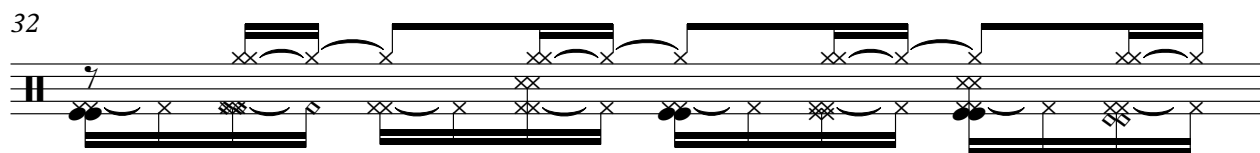

33

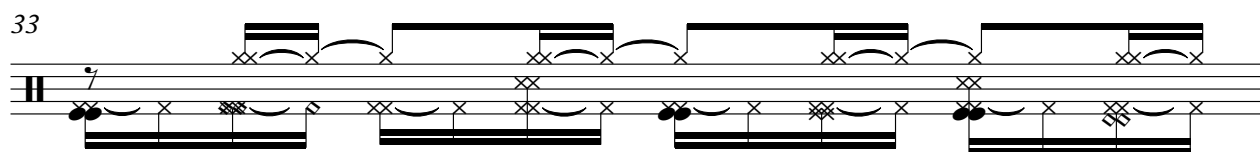

34

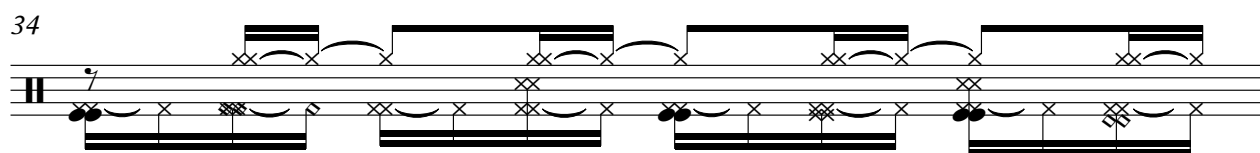

V.S.

Percussion

35

36

37

38

39

40

41

42

43

44

45

46

47

48

49

50

52

53

54

55

V.S.

56

57

58

59

60

61

62

63

64

65

Percussion

66

68

69

70

71

72

73

74

75

76

V.S.

Percussion

77

78

79

80

81

82

83

84

85

86

V.S.

10

Percussion

97

98

♩ = 100,000000  
bass

9

14

19

23

27

32

37

42

47

V.S.

52

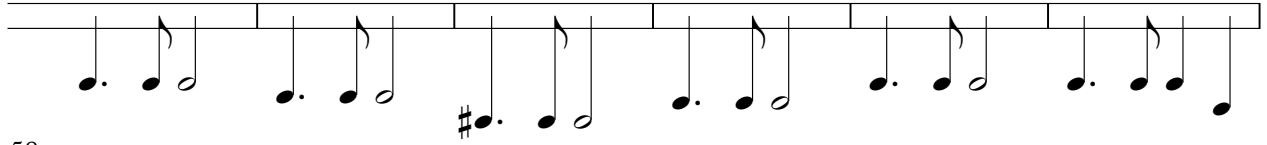

58

63

68

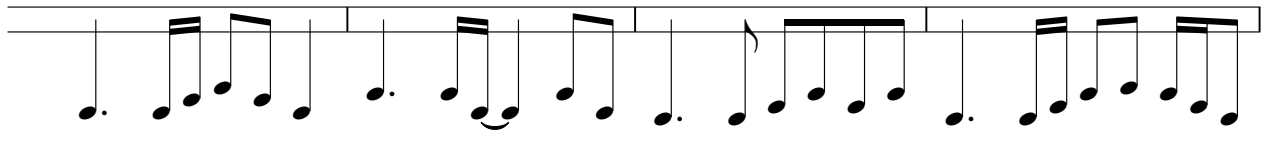

72

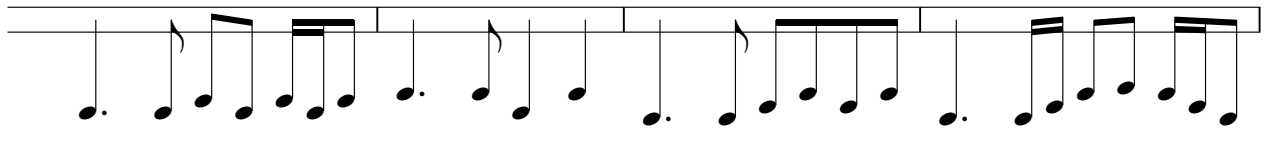

76

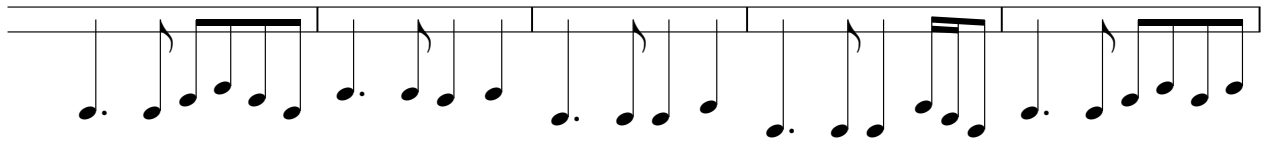

81

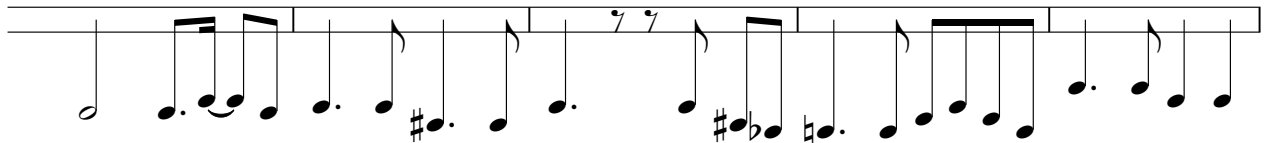

86

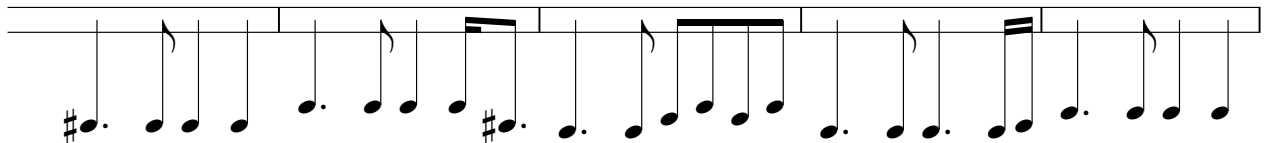

91

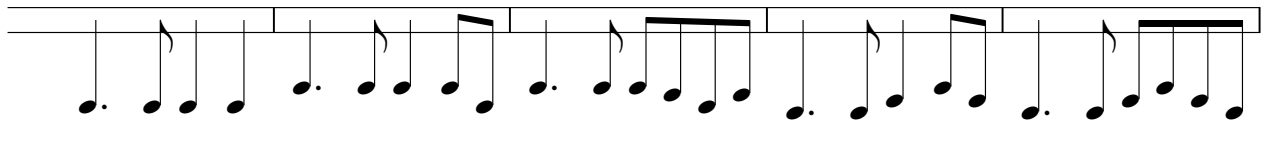

96

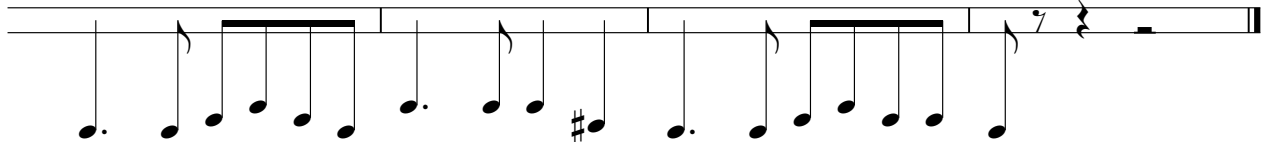

Diverse FilmmuziekDiversen - Theme From `From Russi

Solo

♩ = 100,000000

lead

From Russia With Love

Key Em

MSL0038

V.S.

Diverse FilmmuziekDiversen - Theme From `From Russi

Solo

♩ = 100,000000  
guitar

3

8

13

16

20

23

26

29

32

35

V.S.

39

42

45

48

51

56

61

64

67

70

73

76

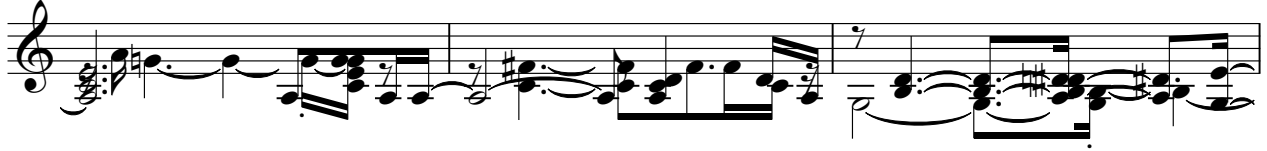

79

82

86

89

92

95

97

Diverse FilmmuziekDiversen - Theme From `From Russi

Solo

♩ = 100,000000  
strings

6

11

17

23

28

32

38

44

49

V.S.

54

58

62

68

73

78

84

91

95