

Robert Miles - Dawn

drums

soslo2

bassynt

leadsy

9

bassynt

leadsy

15

drums

Track 3

bassynt

leadsy

19

drums

Track 3

bassynt

leadsy

22

drums

Track 3

bassynt

leadsy

25

drums

Track 3

bassynt

leadsy

28

drums

Track 3

basssynt

leadsy

31

drums

Track 3

basssynt

leadsy

34

drums

Track 3

basssynt

leadsy

37

drums

Track 3

bassynt

leadsy

40

drums

Track 3

bassynt

leadsy

42

drums

Track 3

bassynt

leadsy

45

drums

Track 3

basssynt

leadsy

48

drums

Track 3

basssynt

solo

leadsy

6

50

drums

Track 3

basssynt

solo

leadsy

52

drums

Track 3

basssynt

solo

leadsy

54

drums

Track 3

bassynt

solo

leadsy

56

drums

Track 3

bassynt

solo

leadsy

58

drums

Track 3

basssynt

solo

leadsy

60

drums

Track 3

basssynt

solo

leadsy

62

drums

Track 3

basssynt

solo

leadsy

64

drums

soslo2

Track 3

basssynt

solo

leadsy

66

drums

soslo2

Track 3

solo

leadsy

68

drums

soslo2

Track 3

solo

leadsy

70

drums

soslo2

Track 3

solo

leadsy

72

drums

soslo2

Track 3

solo

leadsy

74

drums

soslo2

Track 3

solo

leadsy

76

drums

soslo2

Track 3

solo

leadsy

78

drums

soslo2

Track 3

solo

leadsy

80

drums

soslo2

Track 3

solo

leadsy

82

drums

soslo2

Track 3

solo

leadsy

84

drums

soslo2

Track 3

solo

leadsy

86

drums

soslo2

Track 3

solo

leadsy

88

drums

soslo2

Track 3

solo

leadsy

90

drums

soslo2

Track 3

solo

leadsy

92

drums

soslo2

Track 3

solo

leadsy

94

drums

soslo2

Track 3

solo

leadsy

96

drums

soslo2

Track 3

basssynt

solo

leadsy

100

bassynt

leadsy

107

bassynt

leadsy

114

bassynt

leadsy

119

bassynt

leadsy

Robert Miles - Dawn

drums

♩ = 135,000137

14

20

25

30

34

38

41

44

48

51

V.S.

55

58

62

65

68

72

75

79

82

86

drums

3

89

92

96

♩ = 135,000137 **64**

66

68

70

72

74

76

78

80

82

V.S.

84

86

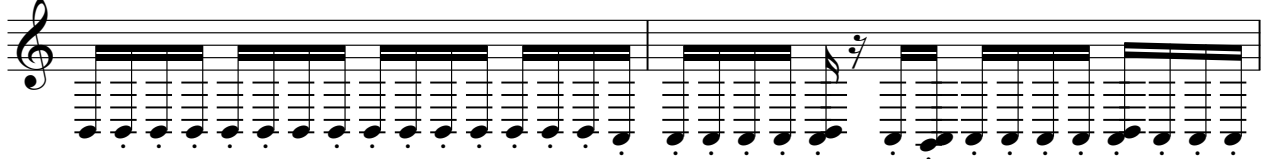

88

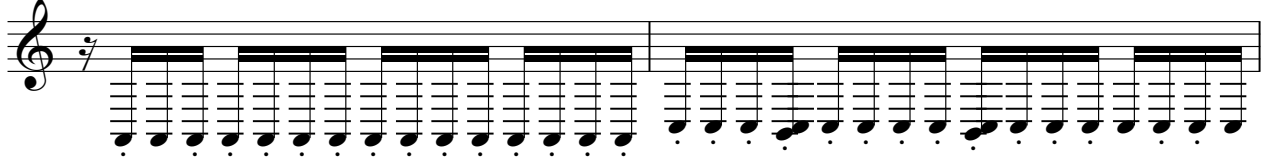

90

92

94

96

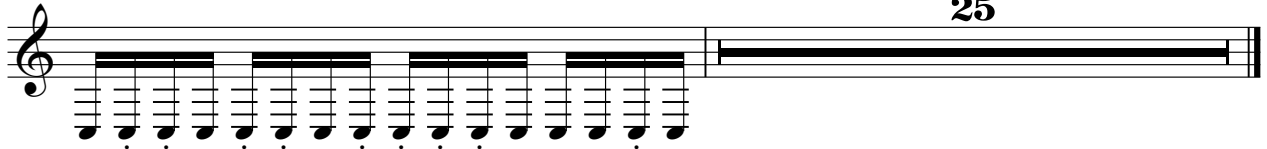

25

56

60

64

68

72

76

80

84

88

92

95

**25**

Robert Miles - Dawn

bassynt

♩ = 135,000137

2

basssynt

97

106

114

Robert Miles - Dawn

solo

♩ = 135,000137

48

51

54

57

60

63

66

68

70

72

V.S.

Robert Miles - Dawn

leadsy

♩ = 135,000137

10

17

26

33

42

49

58

65

73

V.S.

2

leadsy

81

89

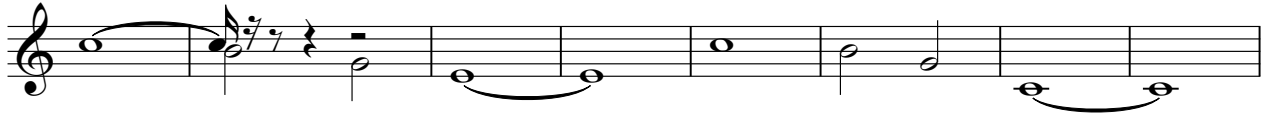

97

106

114

