

Diverse FilmmuziekDiversen - Theme From `Hawaii Five O`

♩ = 163,000076

5

8

11

14

17

20

23

Drums

Clean Gt

Acoustic Bs.

Brass 2

Flute

Trumpet

26

Drums

Clean Gt

Acoustic Bs.

Brass 2

French Horn

Flute

Trumpet

29

32

35

Drums

Clean Gt

Acoustic Bs.

Trombone

French Horn

Flute

38

Drums

Clean Gt

Acoustic Bs.

Trombone

French Horn

Flute

41

Drums

Clean Gt

Acoustic Bs.

Trombone

French Horn

Flute

44

Drums

Clean Gt

Acoustic Bs.

Brass 2

Trombone

French Horn

Trumpet

48

Drums

Clean Gt

Acoustic Bs.

Brass 2

Trombone

French Horn

Trumpet

51

Drums

Clean Gt

Acoustic Bs.

Brass 2

Trombone

French Horn

Flute

Trumpet

54

Drums

Clean Gt

Acoustic Bs.

Brass 2

French Horn

Trumpet

58

Drums

Clean Gt

Acoustic Bs.

Brass 2

French Horn

Trumpet

62

Drums

Clean Gt

Acoustic Bs.

Brass 2

Trombone

French Horn

Trumpet

64

Drums

Acoustic Bs.

Brass 2

Trombone

French Horn

Flute

Trumpet

67

Drums

Clean Gt

Acoustic Bs.

Brass 2

Trombone

Trumpet

71

Drums

Clean Gt

Acoustic Bs.

Brass 2

Trombone

Trumpet

Drums

♩ = 163,000076

V.S.

41

46

50

54

59

64

68

73

♩ = 163,000076

9

14

20

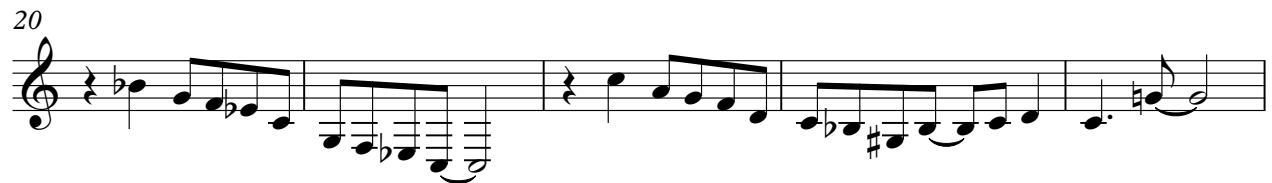

25

30

35

40

45

50

56

61

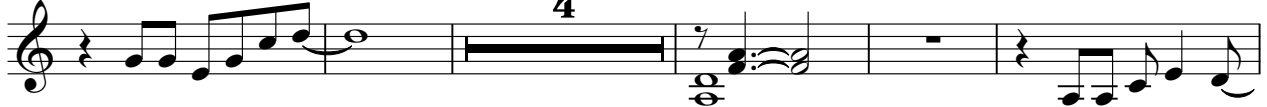

70

73

♩ = 163,000076

10

16

22

28

34

40

46

51

56

61

V.S.

2

Acoustic Bs.

67

71

2

Brass 2

♩ = 163,000076

9

13

17

21

25

18

47

54

58

3

66

2

72

Trombone

Diverse Filmmuziek Diversen - Theme From `Hawaii Fiv

♩ = 163,000076

27

31

35

39

43

48

54

8

2

68

73

French Horn

Diverse FilmmuziekDiversen - Theme From `Hawaii Fiv

♩ = 163,000076

26

31

37

42

2

48

53

58

63

11

Timpani

Diverse FilmmuziekDiversen - Theme From `Hawaii Fiv

♩ = 163,000076

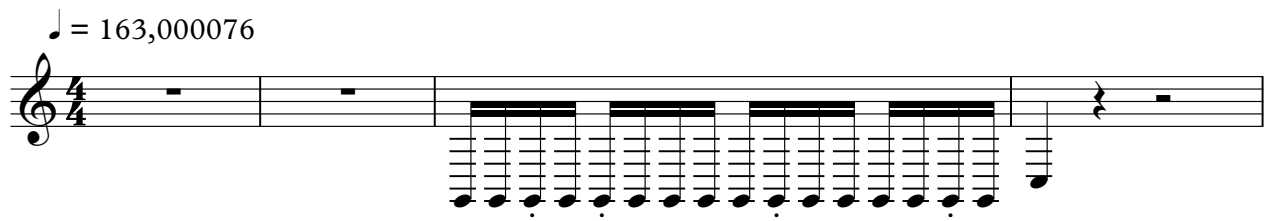

5

10

63

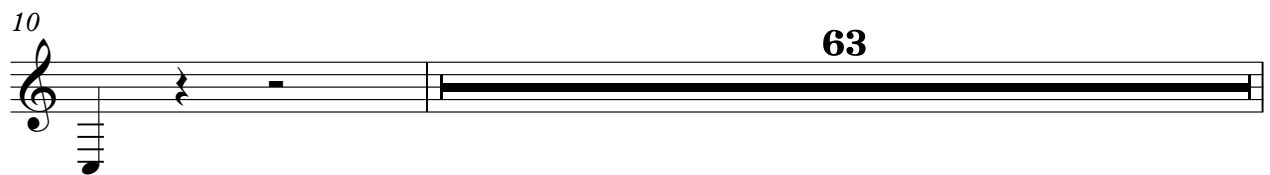

74

Diverse Filmmuziek Diversen - Theme From `Hawaii Fiv

Flute

♩ = 163,000076

Trumpet

♩ = 163,000076

9

13

17

21

25

18

47

54

58

3

66

2

72
