

Diverse FilmmuziekDiversen - Theme From `Hill Street Blue

♩ = 200,000000 ♩ = 75,000000

Horn in F

Percussion 0012HILL

Soprano Xylophone

Electric Guitar

Electric Guitar

Electric Bass

♩ = 200,000000 ♩ = 75,000000

Viola

Solo

Solo

4

Hn. $\text{♩} = 73,001404 \quad \text{♩} = 72,000290 \quad \text{♩} = 70,000237 \quad \text{♩} = 101,003471$

Perc.

E. Bass

Vla. $\text{♩} = 73,001404 \quad \text{♩} = 71,000038 \quad \text{♩} = 101,003471$

Solo

Solo

7

Hn.

Perc.

E. Bass

Vla.

Solo

Solo

10

Hn.

Perc.

E. Bass

Vla.

Solo

Solo

13

Hn.

Perc.

E. Bass

Vla.

Solo

Solo

15

Hn.

Perc.

E. Bass

Vla.

Solo

Solo

17

Hn.

Perc.

E. Bass

Vla.

Solo

Solo

20

Hn.

Perc.

E. Bass

Vla.

Solo

Solo

6

22

Hn.

Perc.

E. Bass

Vla.

Solo

Solo

25

Hn.

Perc.

E. Bass

Vla.

Solo

Solo

27

Hn.

Perc.

E. Bass

Vla.

Solo

Solo

29

Hn.

Perc.

E. Gtr.

E. Bass

Vla.

Solo

Solo

32

Perc.

Sop. Xyl.

E. Gtr.

E. Gtr.

E. Bass

Vla.

Solo

3

34

Perc. Sop. Xyl. E. Gtr. E. Gtr. E. Bass Vla. Solo

36

Perc. Sop. Xyl. E. Gtr. E. Gtr. E. Bass Vla. Solo

38

Perc.

Sop. Xyl.

E. Gtr.

E. Gtr.

E. Bass

Vla.

Solo

Solo

44

Perc. Sop. Xyl. E. Gtr. E. Gtr. E. Bass Vla. Solo

Detailed description of the musical score: The score is for measures 44-45. The Percussion part features a complex rhythmic pattern with eighth notes and rests, marked with 'x' above the notes. The Soprano Xylophone part has a few notes in the first measure. The Electric Guitars (E. Gtr.) part shows a melodic line with bends and slurs. The second Electric Guitars (E. Gtr.) part features a chordal accompaniment with slurs. The Electric Bass part has a simple bass line with slurs. The Viola part has a few notes with slurs. The Solo part has a melodic line with slurs and a double bar line in the middle of the measure.

46

Perc. Sop. Xyl. E. Gtr. E. Gtr. E. Bass Vla. Solo Solo

48

Perc. Sop. Xyl. E. Gtr. E. Gtr. E. Bass Vla. Solo Solo

Detailed description of the musical score: The score is for measures 48 and 49. The Percussion part features a complex rhythmic pattern with accents and slurs. The Soprano Xylophone part has a few notes in measure 48. The Electric Guitar parts include a melodic line with a triplet in measure 48 and a sustained chord in measure 49. The Electric Bass part has a melodic line in measure 48. The Viola part has a sustained chord in measure 48. The Solo parts have melodic lines in measure 48.

50

Perc. E. Gtr. E. Gtr. E. Bass Vla. Solo Solo

53

Perc. E. Gtr. E. Gtr. E. Bass Vla. Solo Solo

56

Hn.

Perc.

E. Gtr.

E. Bass

Vla.

Solo

Solo

58

Hn.

Perc.

E. Gtr.

E. Bass

Vla.

Solo

Solo

60

Hn.
Perc.
E. Bass
Vla.
Solo
Solo

63

Hn.
Perc.
E. Bass
Vla.
Solo
Solo

65

Hn.

Perc.

E. Bass

Vla.

Solo

Solo

68

Perc.

E. Bass

Vla.

Solo

Solo

70

Hn.

Perc.

E. Bass

Vla.

Solo

Solo

72

♩ = 94,002047,000074,9073,9065,60,0830,000000

Hn.

Perc.

E. Bass

Vla.

Solo

Solo

Horn in F

Diverse FilmmuziekDiversen - Theme From `Hill Street

♩ = 200,000000 = 75,000000 ♩ = 94,002045 = 95,000000 = 88,00000000

Percussion

♩ = 200,000000 ♩ = 75,000000
0012HILL

♩ = 101,003471

V.S.

35

38

41

44

46

48

51

54

57

60

Percussion

63

66

69

71

75

2

Soprano Xylophone

Diverse Filmmuziek Diversen - Theme From `Hill Street

♩ = 200,000000 ♪ = 75,000000 ♩ = 75,000000 ♪ = 31,7003471

26

32

37

43

48

23

94,01800000 ♪ = 39,165100000

75

2

Electric Guitar

Diverse Filmmuziek Diversen - Theme From `Hill Street |

♩ = 200,000000 ♩ = 75,000000

7 3 5 2 1 7 0 0 0 0 3 7 0 0 3 4 7 1

24

30

35

39

43

46

49

52

20

75

2

♩ = 94,000000 ♩ = 92,000000 ♩ = 90,000000 ♩ = 88,000000 ♩ = 86,000000 ♩ = 84,000000

Detailed description of the musical score: The score is written for electric guitar in standard notation. It begins with a 4/4 time signature and a tempo of 200,000,000. The key signature is one flat (B-flat major). The first staff contains a long rest of 24 measures. The second staff starts at measure 30 and features a complex melodic line with many triplets and slurs. The third staff starts at measure 35 and continues the melodic line. The fourth staff starts at measure 39. The fifth staff starts at measure 43. The sixth staff starts at measure 46. The seventh staff starts at measure 49. The eighth staff starts at measure 52 and contains a long rest of 20 measures. The ninth staff starts at measure 75 and contains a long rest of 2 measures. The score ends with a double bar line.

Electric Guitar

Diverse Filmmuziek Diversen - Theme From 'Hill Street

♩ = 200,000000 ♩ = 75,000000

7 3 0 0 1 2 0 0 0 0 0 0 0 3 1 7 0 0 3 4 7 1

26

32

37

42

46

52

59

13

♩ = 94,002,000000 ♩ = 82,000,000000 ♩ = 105,000,000000 ♩ = 88,000,000000

75

2

Electric Bass

♩ = 200,000000 = 75,000000

♩ = 75,000000 = 101,003471

V.S.

2

Electric Bass

59

65

71

♩ = 94, 0e201, 50e081, 0e075, 50e065, 0e048, 000000

75

2

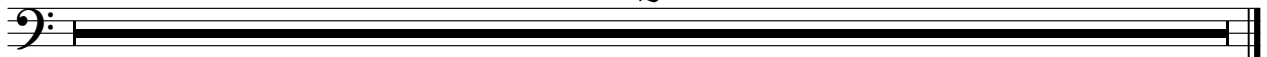

Diverse FilmmuziekDiversen - Theme From `Hill Street

Viola

♩ = 200,000000 ♩ = 75,000000

♩ = 75,000000 ♩ = 37,003471

Diverse FilmmuziekDiversen - Theme From `Hill Street |

Solo

$\text{♩} = 200,000000$ $\text{♩} = 75,000000$ $\text{♩} = 101,003471$

V.S.

Diverse Filmmuziek Diversen - Theme From `Hill Street

Solo

♩ = 200,000000 ♩ = 75,000000

4

♩ = 73,00170000290 ♩ = 71,00000387 ♩ = 101,003471

7

11

15

18

23

27

31

35

8

